

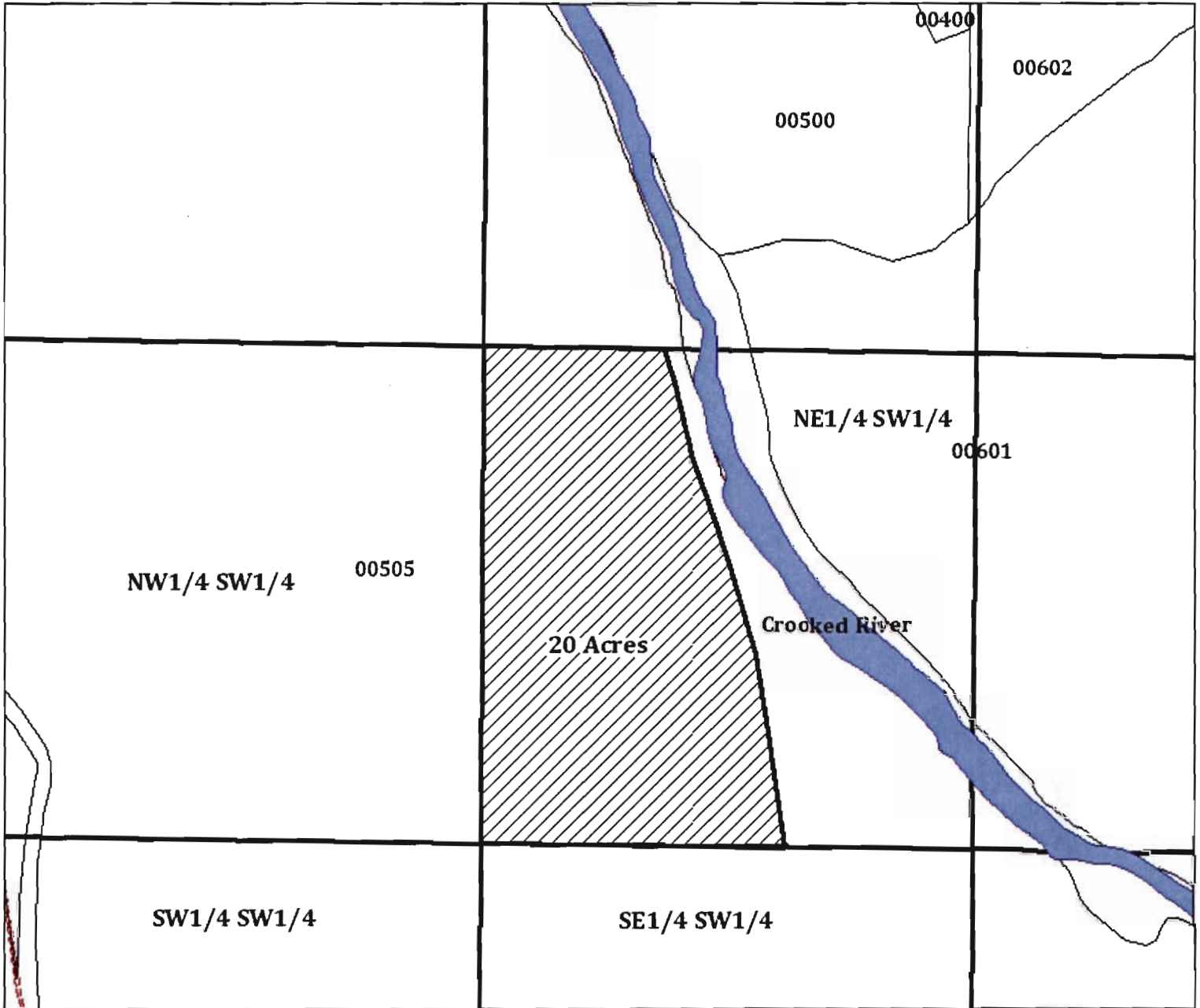



**Application for an Instream Transfer**  
 Certificate 75486  
 Township 14 South, Range 15 East, (W.M) Sec. 26



**Legend**

-  ROADS
-  Water Courses
-  "Off" Lands
-  Tax lots

T 11102

Map Information

Projection: Oregon State Plane South  
 Datum: North American Datum 1983  
 Date: June 21, 2010  
 Prepared By: City of Prineville

Data Source  
 Crook County GIS

**RECEIVED**

JUL 02 2010

WATER RESOURCES DEPT  
 SALEM, OREGON

JUL 07 2010

0 200 400  
 Feet  
 1 inch = 400 feet



**Disclaimer:** CROOK COUNTY MAKES NO WARRANTY OF ANY KIND, EXPRESSED OR IMPLIED, INCLUDING ANY WARRANTY OF MERCHANTABILITY, FITNESS FOR A PARTICULAR PURPOSE, OR ANY OTHER MATTER. THE COUNTY IS NOT RESPONSIBLE FOR POSSIBLE ERRORS, OMISSIONS, MISUSE, OR MISINTERPRETATION. COUNTY DIGITAL INFORMATION IS PREPARED FOR REFERENCE PURPOSES ONLY AND SHOULD NOT BE USED, AND IS NOT INTENDED FOR, SURVEY OR ENGINEERING PURPOSES OR THE AUTHORITATIVE AND/OR PRECISE LOCATION OF BOUNDARIES, FIXED HUMAN WORKS, AND/OR THE SHAPE AND CONTOUR OF THE EARTH. NO REPRESENTATION IS MADE CONCERNING THE LEGAL STATUS OF ANY APPARENT ROUTE OF ACCESS IDENTIFIED IN DIGITAL OR HARDCOPY MAPPING OF GEOSPATIAL INFORMATION OR DATA. DATA FROM THE CROOK COUNTY ASSESSOR'S OFFICE MAY NOT BE CURRENT. DATA IS UPDATED AS SCHEDULES AND RESOURCES PERMIT. PLEASE NOTIFY CROOK COUNTY GIS OF ANY ERRORS (541) 416-3930.

# Application for an Instream Transfer

Certificate 75488

Township 14 South, Range 15 East, (W.M) Sec. 35

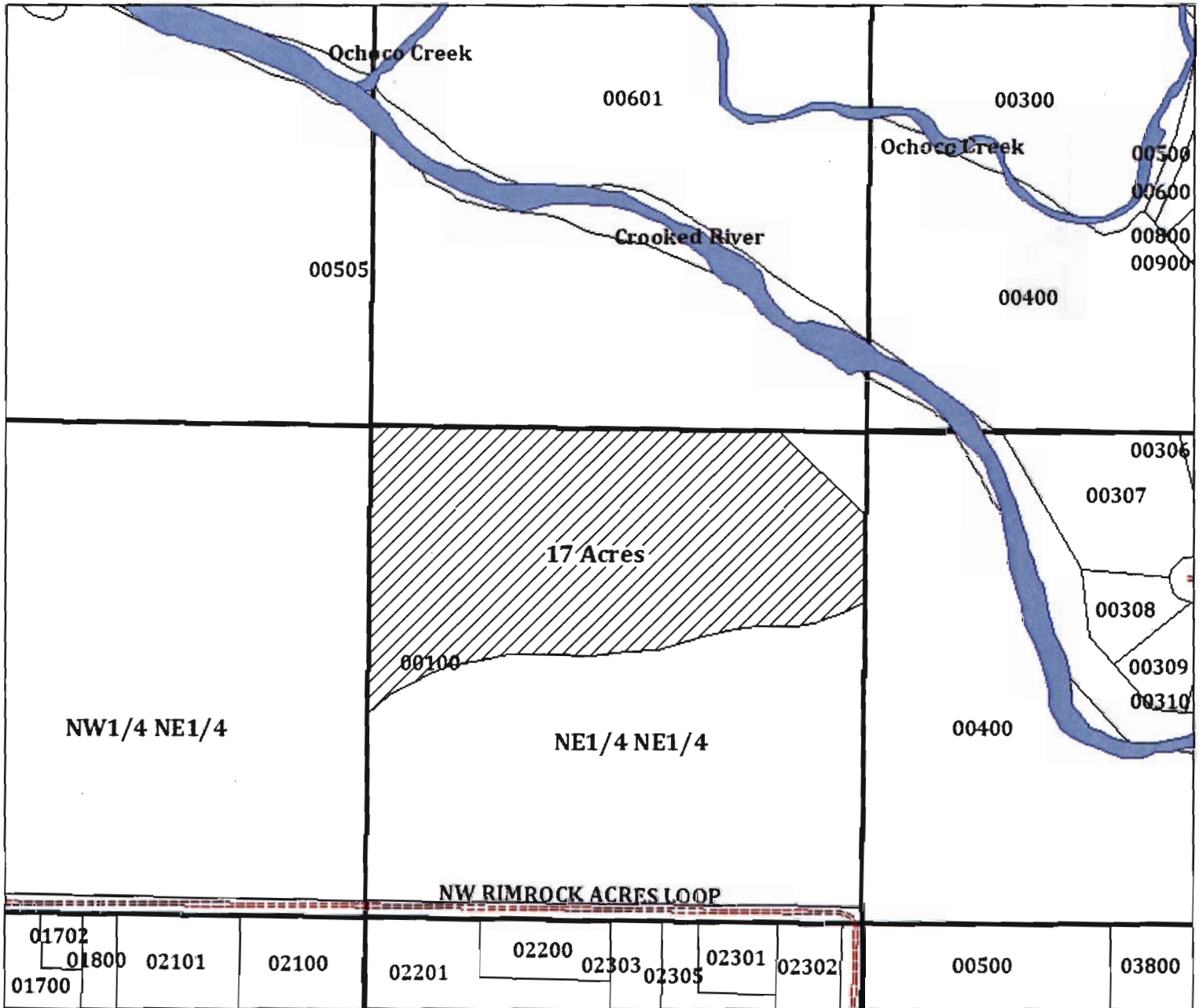

## Legend

- ROADS
- Water Courses
- "Off" Lands
- Tax lots

## Map Information

Projection: Oregon State Plane South  
 Datum: North American Datum 1983  
 Date: June 21, 2010  
 Prepared By: City of Prineville

## Data Source

Crook County GIS

**RECEIVED**

JUL 02 2010

WATER RESOURCES DEPT  
 SALEM, OREGON

JUL 07 2010

0 200 400  
 Feet

1 inch = 400 feet



**Disclaimer:** CROOK COUNTY MAKES NO WARRANTY OF ANY KIND, EXPRESSED OR IMPLIED, INCLUDING ANY WARRANTY OF MERCHANTABILITY, FITNESS FOR A PARTICULAR PURPOSE, OR ANY OTHER MATTER. THE COUNTY IS NOT RESPONSIBLE FOR POSSIBLE ERRORS, OMISSIONS, MISUSE, OR MISINTERPRETATION. COUNTY DIGITAL INFORMATION IS PREPARED FOR REFERENCE PURPOSES ONLY AND SHOULD NOT BE USED, AND IS NOT INTENDED FOR, SURVEY OR ENGINEERING PURPOSES OR THE AUTHORITATIVE AND/OR PRECISE LOCATION OF BOUNDARIES, FIXED HUMAN WORKS, AND/OR THE SHAPE AND CONTOUR OF THE EARTH. NO REPRESENTATION IS MADE CONCERNING THE LEGAL STATUS OF ANY APPARENT ROUTE OF ACCESS IDENTIFIED IN DIGITAL OR HARDCOPY MAPPING OF GEOSPATIAL INFORMATION OR DATA. DATA FROM THE CROOK COUNTY ASSESSOR'S OFFICE MAY NOT BE CURRENT. DATA IS UPDATED AS SCHEDULES AND RESOURCES PERMIT. PLEASE NOTIFY CROOK COUNTY GIS OF ANY ERRORS (541) 426-3930.



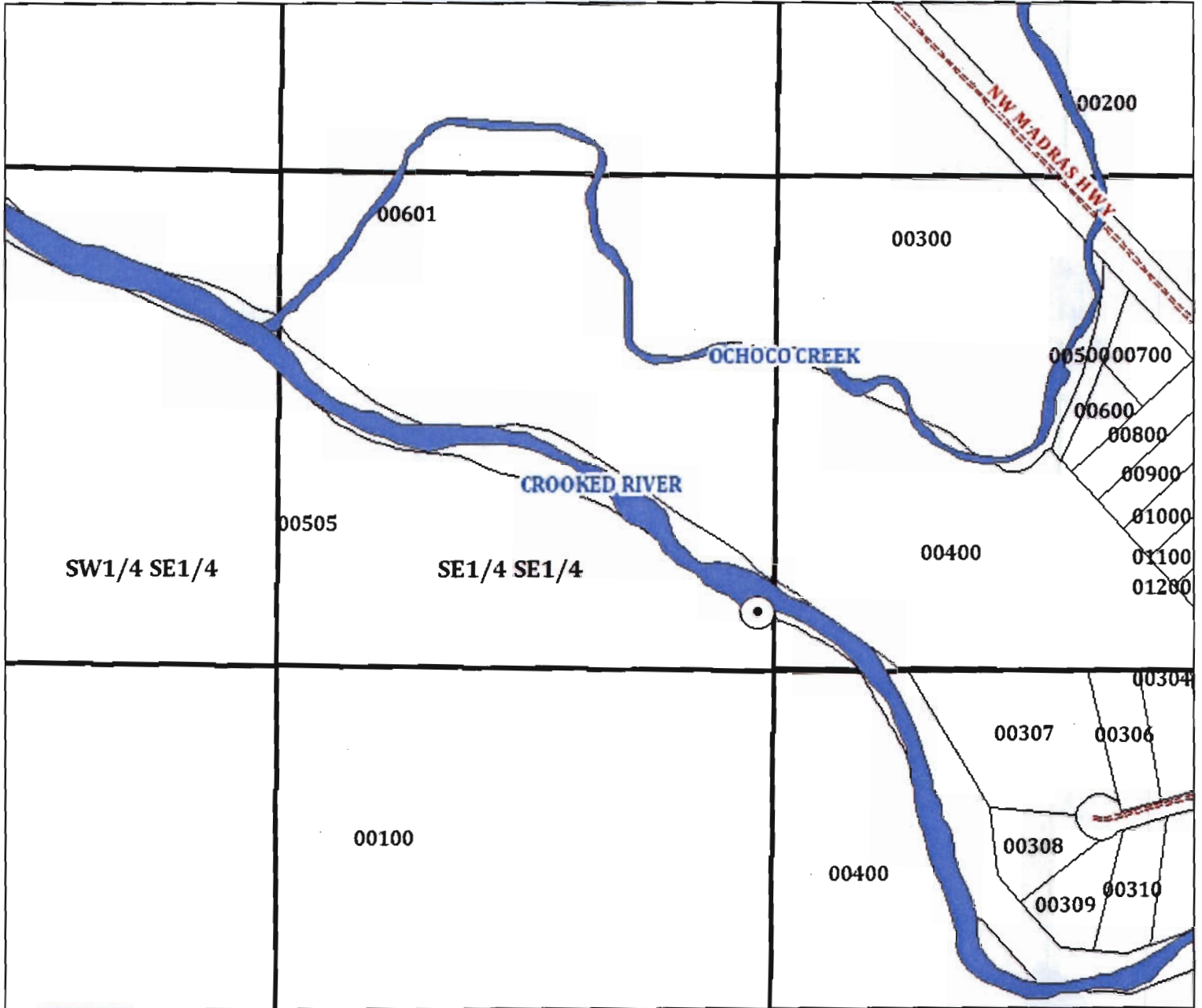

# Application for a Water Right Transfer

Certificates 75486 & 75488

Township 14 South, Range 15 East, (W.M) Sec. 26



## Legend

-  Authorized Point of Diversion
-  Tax lots
-  Water Courses
-  Roads

0 200 400  
 Feet  
 1 inch = 400 feet



## Map Information

Projection: Oregon State Plane South  
 Datum: North American Datum 1983  
 Date: June 21, 2010  
 Prepared By: City of Prineville

**RECEIVED**

JUL 02 2010

JUL 07 2010

WATER RESOURCES DEPT  
 SALEM, OREGON

Data Source  
 Crook County GIS

## POD Location Description

"SE 1/4 SE 1/4, Section 26, T 14 S, R 15 E, W.M.; T 11102  
 at the SE corner of Section 26"

Disclaimer: CROOK COUNTY MAKES NO WARRANTY OF ANY KIND, EXPRESSED OR IMPLIED, INCLUDING ANY WARRANTY OF MERCHANTABILITY, FITNESS FOR A PARTICULAR PURPOSE, OR ANY OTHER MATTER. THE COUNTY IS NOT RESPONSIBLE FOR POSSIBLE ERRORS, OMISSIONS, MISUSE, OR MISINTERPRETATION. COUNTY DIGITAL INFORMATION IS PREPARED FOR REFERENCE PURPOSES ONLY AND SHOULD NOT BE USED, AND IS NOT INTENDED FOR SURVEY OR ENGINEERING PURPOSES OR THE AUTHORITATIVE AND/OR PRECISE LOCATION OF BOUNDARIES, FIXED HUMAN WORKS, AND/OR THE SHAPE AND CONTOUR OF THE EARTH. NO REPRESENTATION IS MADE CONCERNING THE LEGAL STATUS OF ANY APPARENT ROUTE OF ACCESS IDENTIFIED IN DIGITAL OR HARDCOPY MAPPING OF GEOSPATIAL INFORMATION OR DATA. DATA FROM THE CROOK COUNTY ASSESSOR'S OFFICE MAY NOT BE CURRENT. DATA IS UPDATED AS SCHEDULES AND RESOURCES PERMIT. PLEASE NOTIFY CROOK COUNTY GIS OF ANY ERRORS (541) 416-3930.