

# Application for a Water Right Transfer Point of Appropriation

Certificate 83916

Township 6 North, Range 35 East (W.M.)

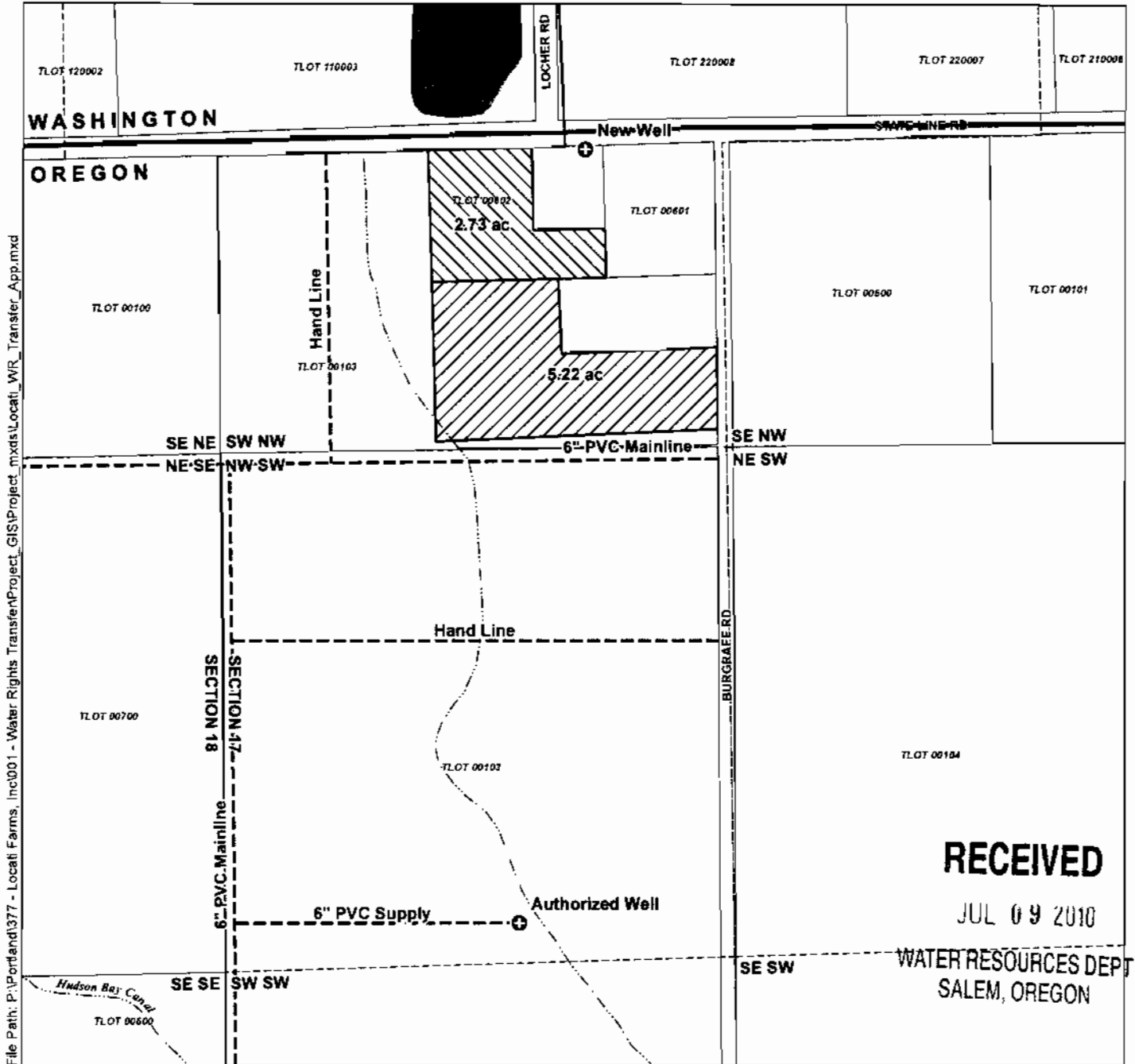

File Path: P:\Portland\377 - Water Rights Transfer\Project\_GIS\Project\_mxd\Local\_WR\_Transfer\_App.mxd

**LEGEND**

**Certificate 83916**

- Lands to Receive Water from New Well (2.73 ac)
- Remaining Right Not Involved in Transfer (5.22 ac)
- Wells
- Water Conveyance Pipes
- Tax Lots
- Waterbodies
- Watercourses

**Well Location Descriptions**

**New Well**  
Located 785 feet North and 970 feet East from the West 1/4 corner of Section 17, Township 6 North, Range 35 East (W.M.)

**Authorized Well**  
Located 1,265 feet South and 775 feet East from the West 1/4 corner of Section 17, Township 6 North, Range 35 East (W.M.)

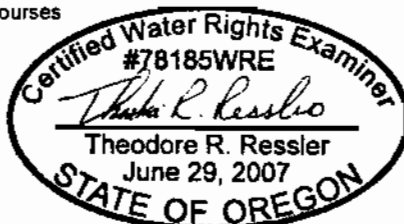

EXPIRES: 12-31-2010

**Disclaimer**  
This map was prepared for the purpose of identifying the location of a water right only and it is not intended to provide legal dimensions or location of property ownership lines

**Map Notes**  
Date: June 16, 2010  
Data Sources: Umatilla County GIS, Walla Walla County GIS, Oregon Geospatial Data Clearinghouse, ESRI  
Prepared By: GSI Water Solutions, Inc.

