

APPLICATION FOR TRANSFER CHANGE IN PLACE OF USE

CERTIFICATE 31147

PERMIT 25889

SE 1/4 SECTION 23, TOWNSHIP 25 SOUTH, RANGE 5 WEST, W.M.
DOUGLAS COUNTY

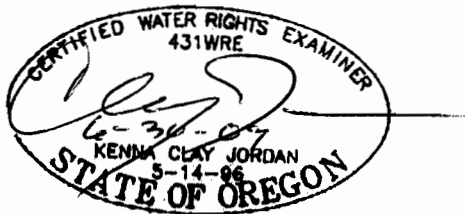
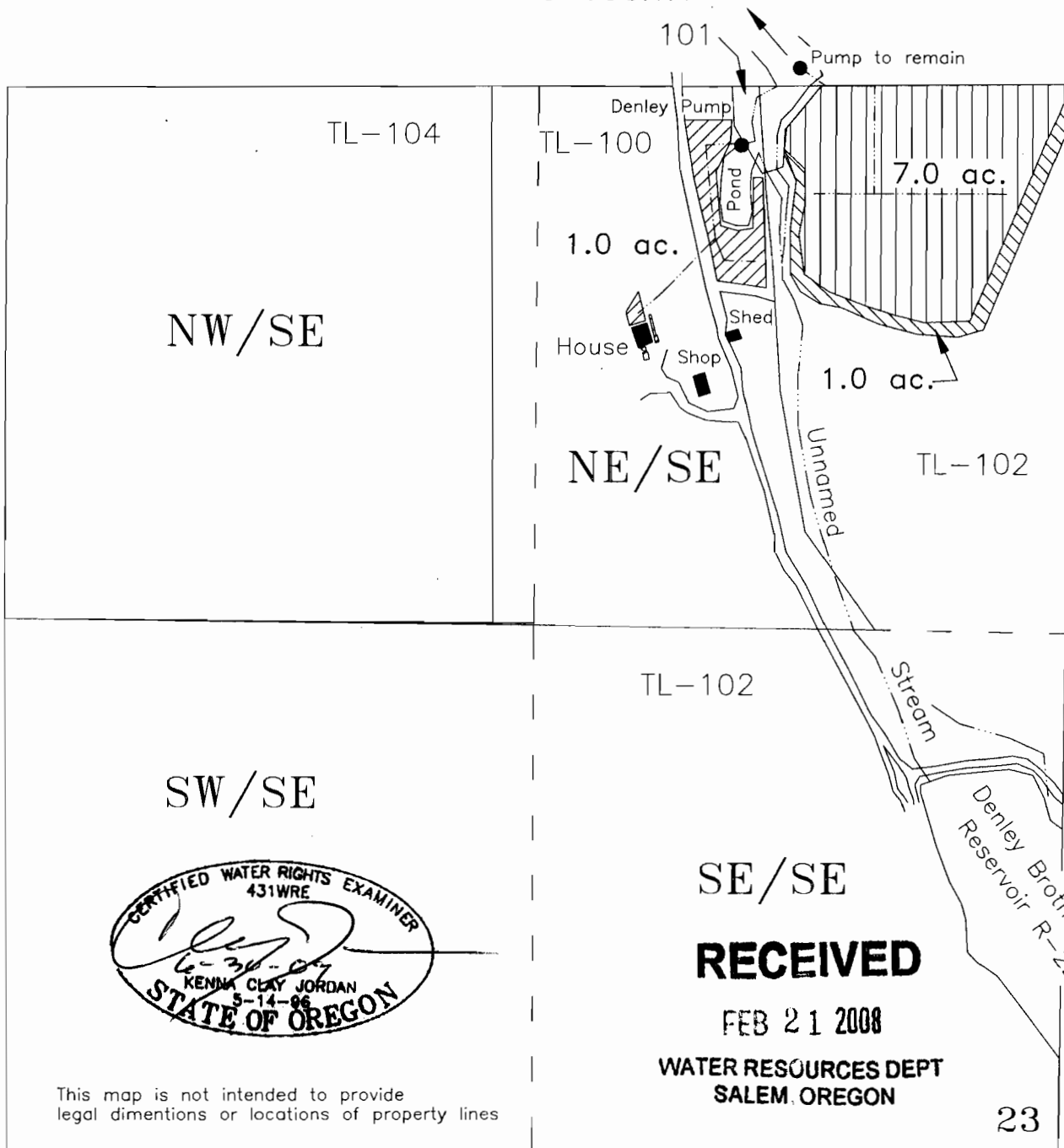

This map is not intended to provide legal dimensions or locations of property lines

Authorized Point of Diversion - SE/SE Section 23, T-25S, R5W, W.M. - No Change
Denley Pump - 2500 ft. north & 800 ft. west from the SE Corner Section 23

- Transfer FROM (1.0 ac.)
- Transfer TO (1.0 ac.)
- Remaining Right (7.0 ac.)

APPLICANT:
Randy Denley
1521 Plat I Road
Sutherlin, OR 97479

Scale 1 inch = 400 feet

JORDAN ENGINEERING
460 JORDAN LANE
ROSEBURG, OR 97470
(541) 673-1931

Revised 12/6/2007 n.e.d.

T 10545