

T.7S., R.2W., W.M.

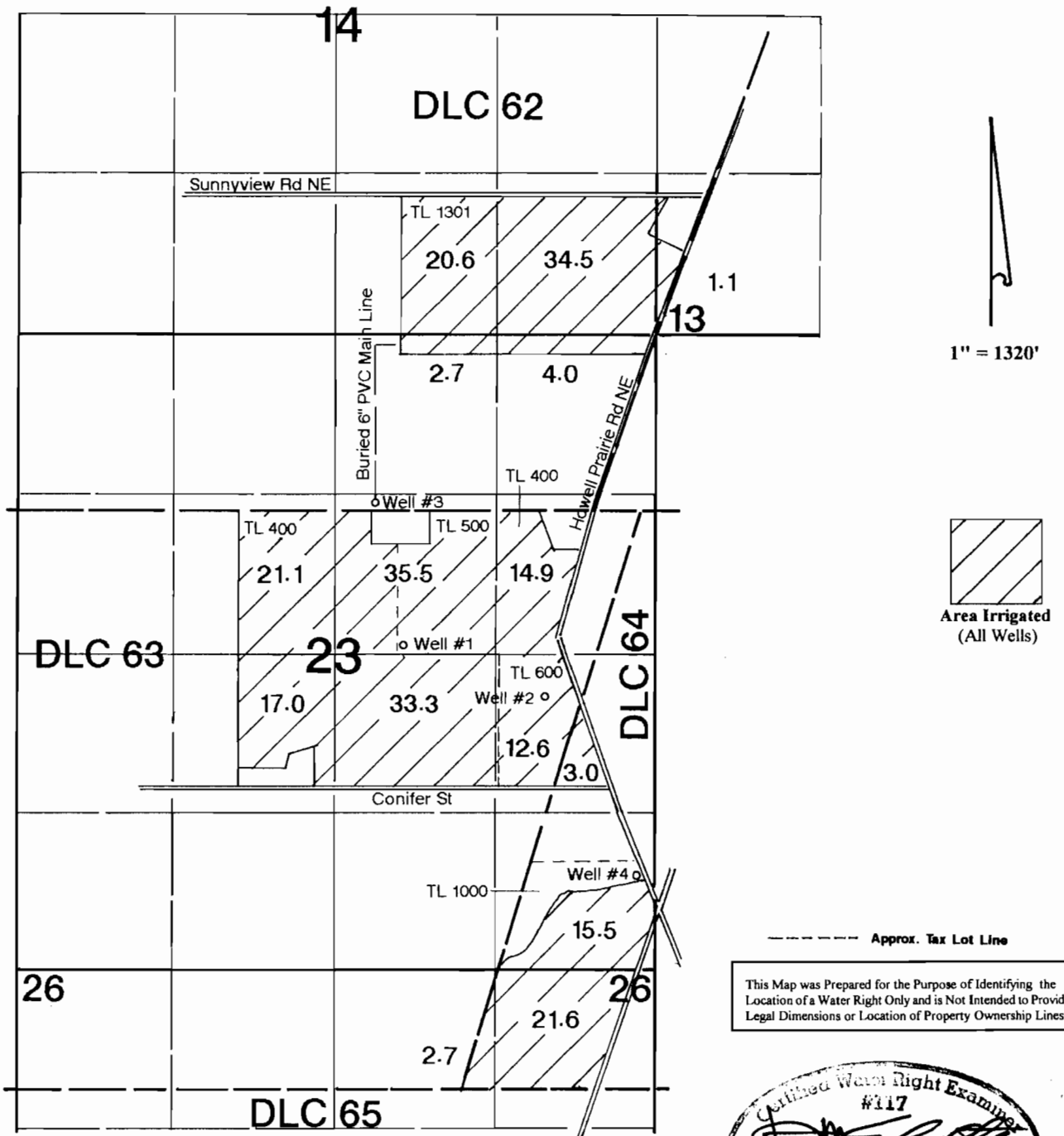

----- Approx. Tax Lot Line

This Map was Prepared for the Purpose of Identifying the Location of a Water Right Only and is Not Intended to Provide Legal Dimensions or Location of Property Ownership Lines.

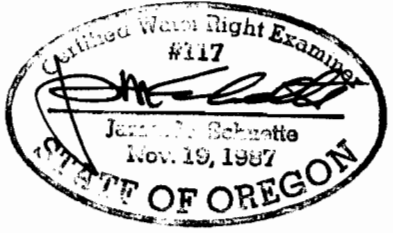

Application Map

Mike Thompson

Application #:

Well #1 is located 70' N & 560' E from the center of Section 23.

Well #2 is located 320' S & 1730' E from the center of Section 23.

(add'l) Well #3 is located 50' N & 1780' W from the SE corner of DLC 62.

(add'l) Well #4 is located 780' N & 150' W from the SE corner of Section 23.

RECEIVED

AUG 31 2010

WATER RESOURCES DIVISION
SALEM, OREGON

T 11125