

SECTIONS 33, 34 & 35 TWP.1 S. RGE. 12 E. AND SECTIONS 3 & 4 TWP.2 S. RGE. 12 E. W.M.
WASCO COUNTY, OREGON

**WATER RIGHT
TRANSFER FROM MAP**

SCALE: 1" = 1320'
0' 660' 1320' 2640'

PROPOSED TRANSFER AREA FROM
= 27.1 ACRES (1909 PRIORITY)
CERTIFICATE 76595

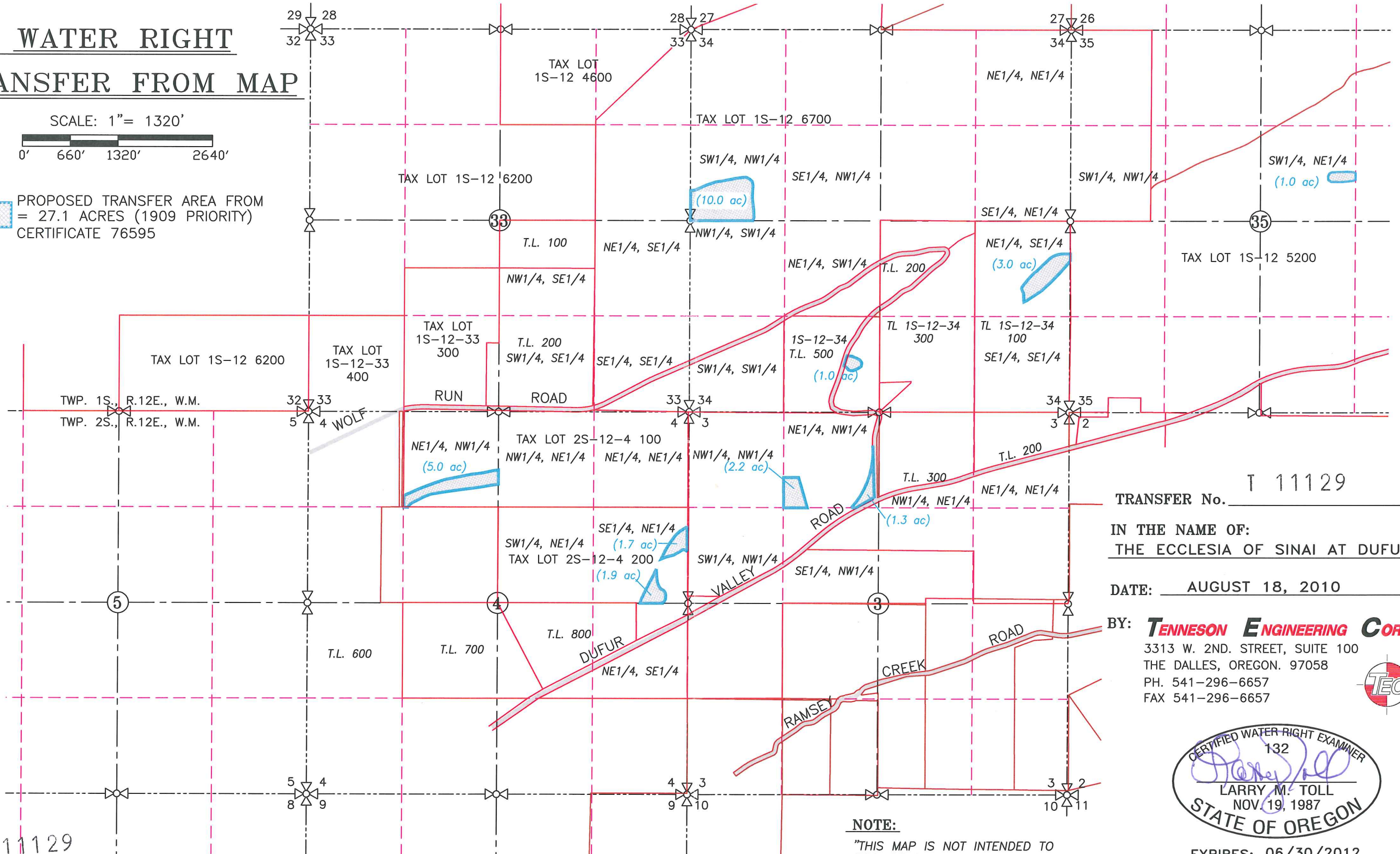

TRANSFER No. T 11129
IN THE NAME OF:
THE ECCLESIA OF SINAI AT DUFUR
DATE: AUGUST 18, 2010
BY: **TENNESON ENGINEERING CORP.**
3313 W. 2ND. STREET, SUITE 100
THE DALLES, OREGON. 97058
PH. 541-296-6657
FAX 541-296-6657



NOTE:
"THIS MAP IS NOT INTENDED TO
PROVIDE DIMENSIONS OR LOCATIONS
OF PROPERTY OWNERSHIP LINES."

EXPIRES: 06/30/2012

T 11129

SECTIONS 33, 34 & 35 TWP.1 S. RGE. 12 E. AND SECTIONS 3 & 4 TWP.2 S. RGE. 12 E. W.M.
 WASCO COUNTY, OREGON

WATER RIGHT
TRANSFER FROM MAP

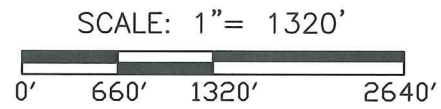

PROPOSED TRANSFER AREA FROM
 = 39.3 ACRES (1909 PRIORITY)
 CERTIFICATE 86413

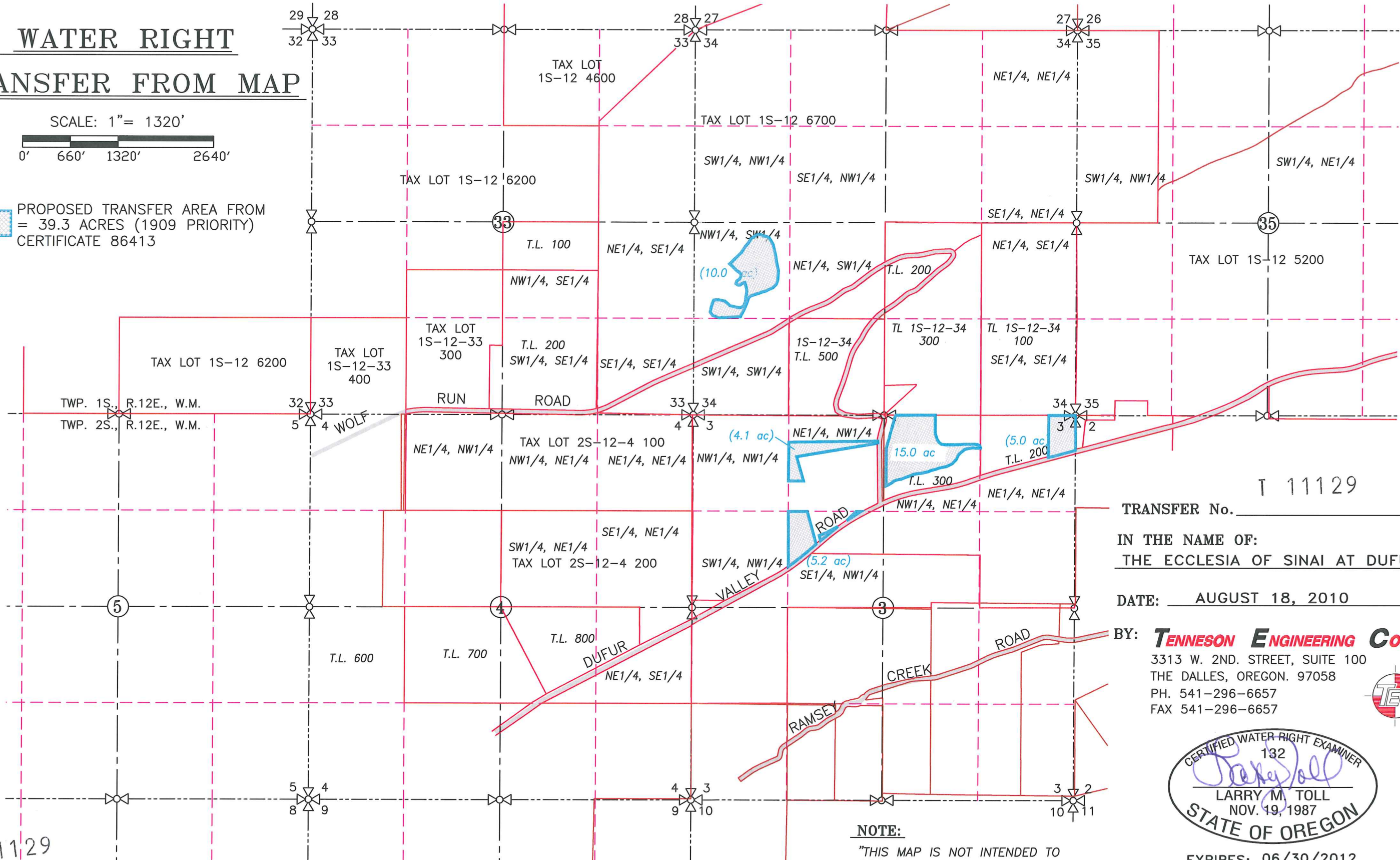

T 11129
 TRANSFER No. _____
 IN THE NAME OF:
 THE ECCLESIA OF SINAI AT DUFUR
 DATE: AUGUST 18, 2010
 BY: **TENNESON ENGINEERING CORP.**
 3313 W. 2ND. STREET, SUITE 100
 THE DALLES, OREGON. 97058
 PH. 541-296-6657
 FAX 541-296-6657



NOTE:
 "THIS MAP IS NOT INTENDED TO
 PROVIDE DIMENSIONS OR LOCATIONS
 OF PROPERTY OWNERSHIP LINES."

EXPIRES: 06/30/2012

T 11129

SECTIONS 33, 34 & 35 TWP.1 S. RGE. 12 E. AND SECTIONS 3 & 4 TWP.2 S. RGE. 12 E. W.M.
 WASCO COUNTY, OREGON

**WATER RIGHT
 TRANSFER FROM MAP**

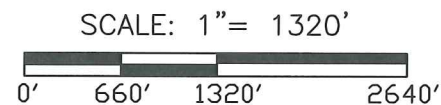

 PROPOSED TRANSFER AREA FROM
 = 20.0 ACRES (1922 PRIORITY)
 CERTIFICATE 36829

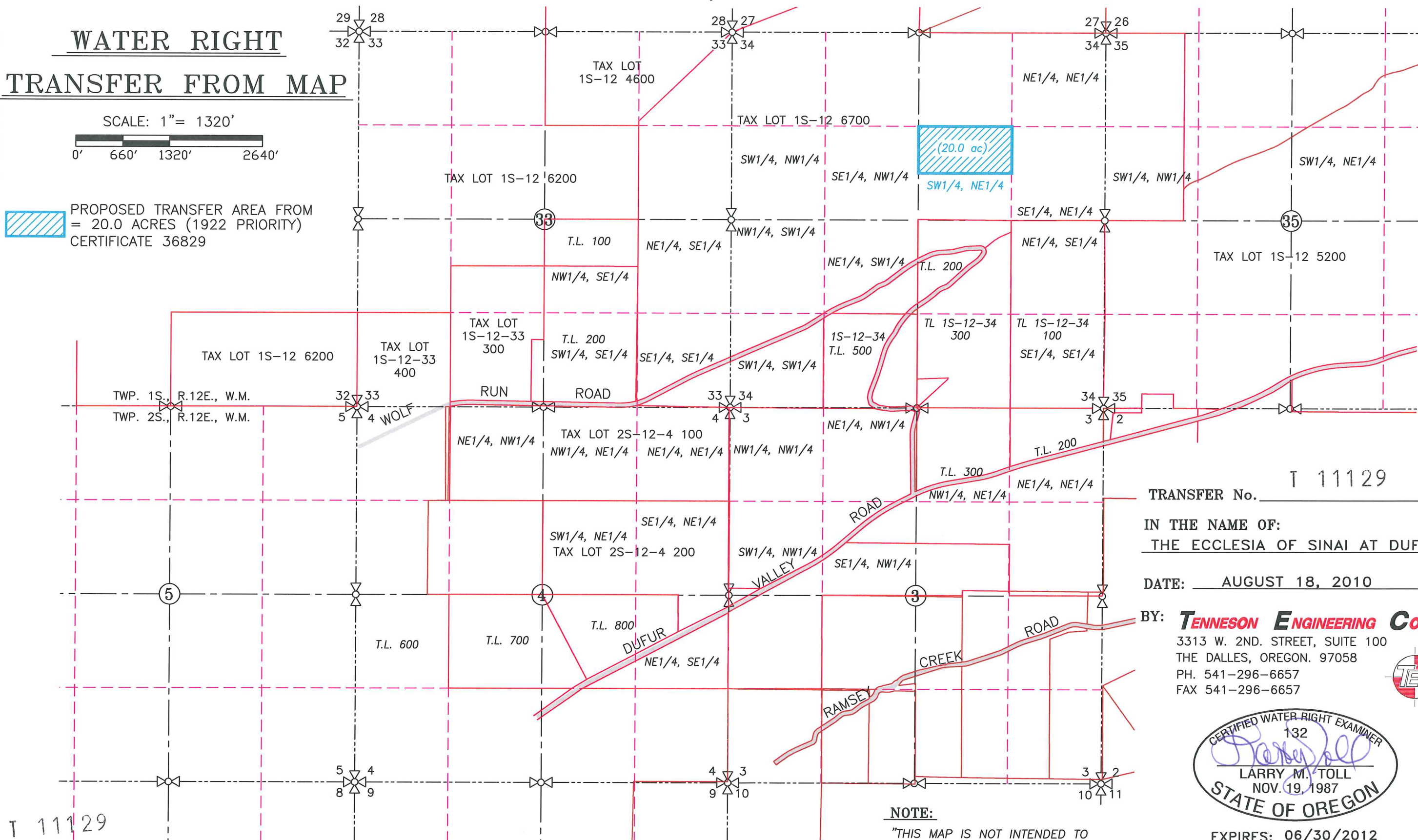

TRANSFER No. T 11129
 IN THE NAME OF:
THE ECCLESIA OF SINAI AT DUFUR
 DATE: AUGUST 18, 2010
 BY: **TENNESON ENGINEERING CORP.**
 3313 W. 2ND. STREET, SUITE 100
 THE DALLES, OREGON. 97058
 PH. 541-296-6657
 FAX 541-296-6657



EXPIRES: 06/30/2012

NOTE:
 "THIS MAP IS NOT INTENDED TO
 PROVIDE DIMENSIONS OR LOCATIONS
 OF PROPERTY OWNERSHIP LINES."

T 11129

SECTIONS 33, 34 & 35 TWP.1 S. RGE. 12 E. AND SECTIONS 3 & 4 TWP.2 S. RGE. 12 E. W.M.
 WASCO COUNTY, OREGON

WATER RIGHT
TRANSFER FROM MAP

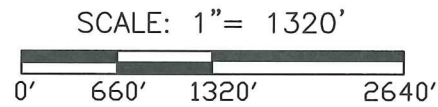

PROPOSED TRANSFER AREA FROM
 = 10.0 ACRES (1926 PRIORITY)
 CERTIFICATE 36830

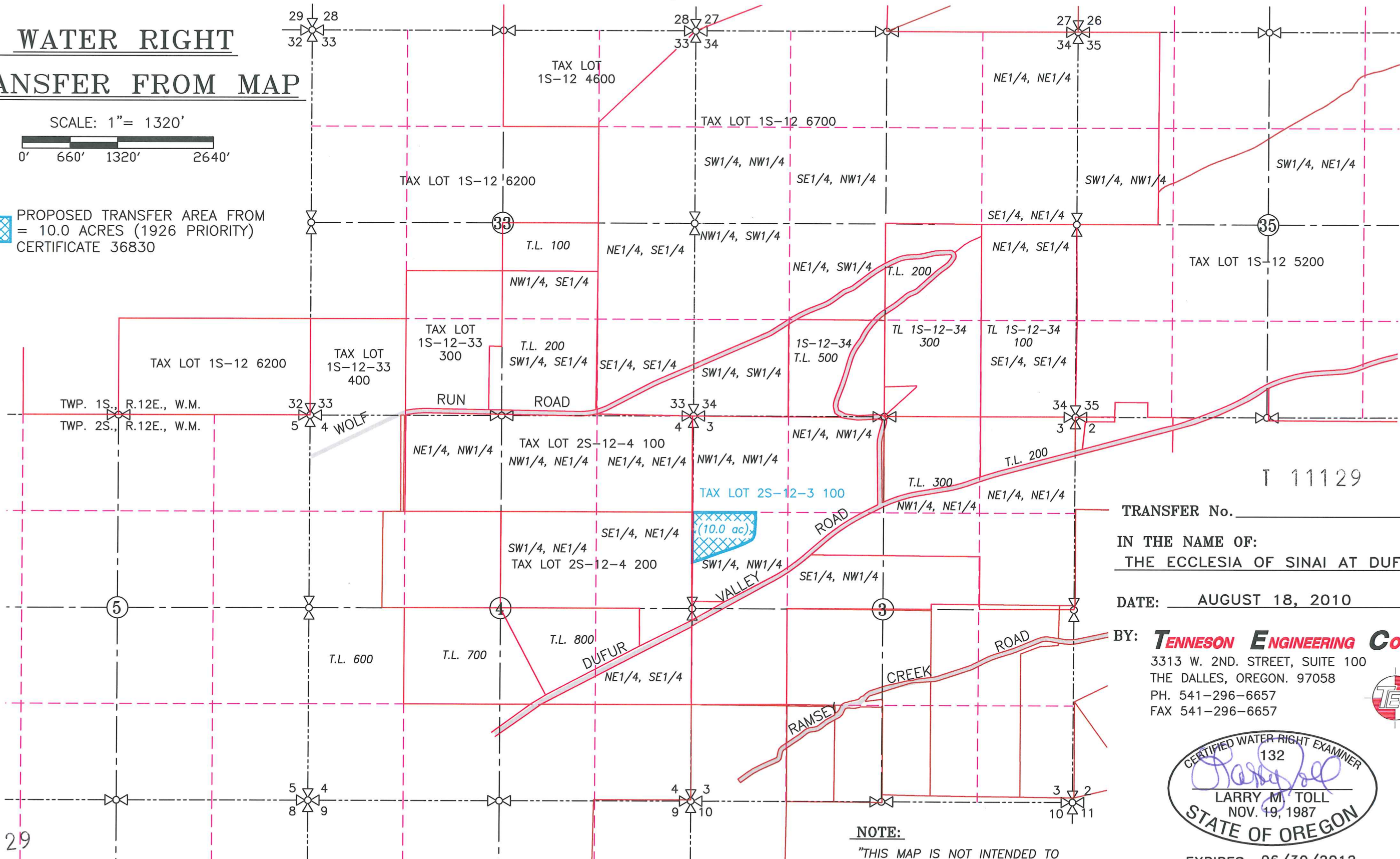

TRANSFER No. _____

IN THE NAME OF:
 THE ECCLESIA OF SINAI AT DUFUR

DATE: AUGUST 18, 2010

BY: **TENNESON ENGINEERING CORP.**
 3313 W. 2ND. STREET, SUITE 100
 THE DALLES, OREGON. 97058
 PH. 541-296-6657
 FAX 541-296-6657



EXPIRES: 06/30/2012

NOTE:
 "THIS MAP IS NOT INTENDED TO
 PROVIDE DIMENSIONS OR LOCATIONS
 OF PROPERTY OWNERSHIP LINES."

SECTIONS 33, 34 & 35 TWP.1 S. RGE. 12 E. AND SECTIONS 3 & 4 TWP.2 S. RGE. 12 E. W.M.
 WASCO COUNTY, OREGON

**WATER RIGHT
 TRANSFER FROM MAP**

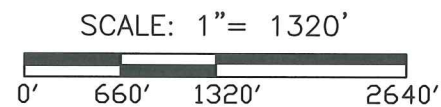

PROPOSED TRANSFER AREA FROM
 = 1.2 ACRES (1973 PRIORITY)
 CERTIFICATE 80871

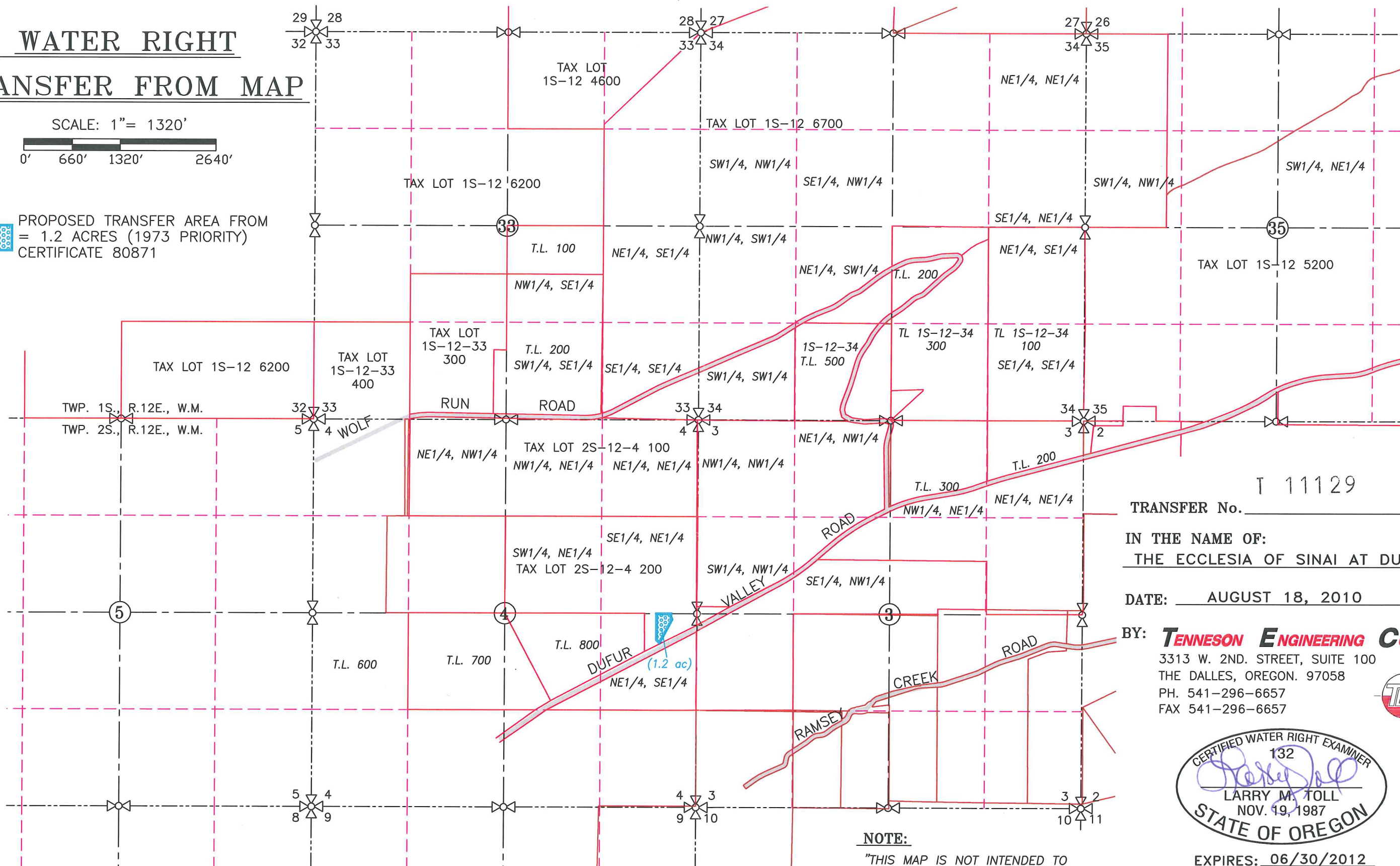

T 11129
 TRANSFER No. _____
 IN THE NAME OF:
 THE ECCLESIA OF SINAI AT DUFUR
 DATE: AUGUST 18, 2010
 BY: **TENNESON ENGINEERING CORP.**
 3313 W. 2ND. STREET, SUITE 100
 THE DALLES, OREGON. 97058
 PH. 541-296-6657
 FAX 541-296-6657



EXPIRES: 06/30/2012

NOTE:
 "THIS MAP IS NOT INTENDED TO
 PROVIDE DIMENSIONS OR LOCATIONS
 OF PROPERTY OWNERSHIP LINES."

T 11129

WATER RIGHT TRANSFER TO MAP

SECTIONS 33, 34 & 35 TWP.1 S. RGE. 12 E. AND SECTIONS 3 & 4 TWP.2 S. RGE. 12 E. W.M. WASCO COUNTY, OREGON

SCALE: 1" = 1320'
0' 660' 1320' 2640'

PROPOSED TRANSFER AREA TO
= 27.1 ACRES (100% IRRIGATED)
PRIORITY 1909, CERTIFICATE 76595

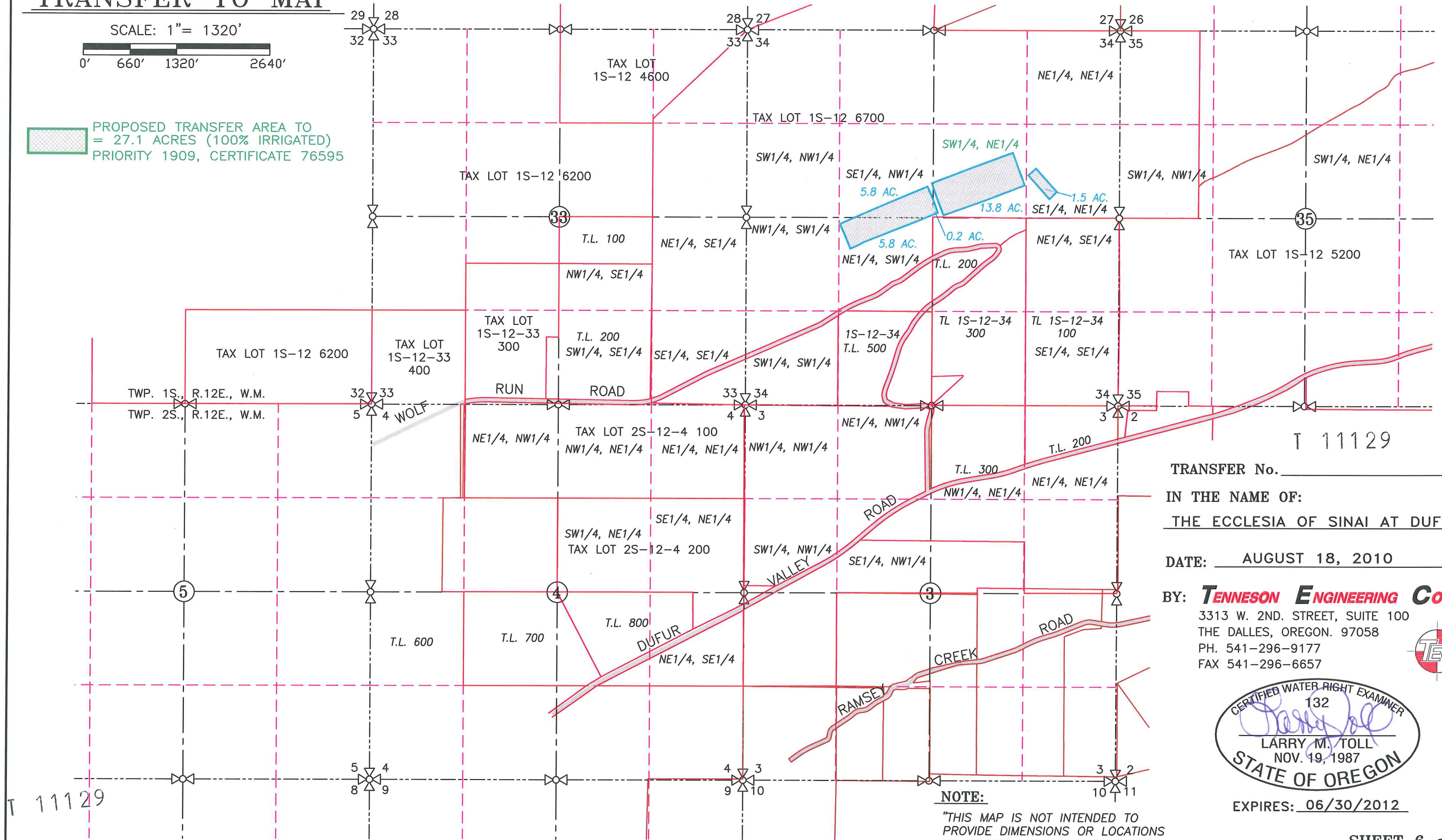

TRANSFER No. _____
IN THE NAME OF:
THE ECCLESIA OF SINAI AT DUFUR

DATE: AUGUST 18, 2010

BY: **TENNESON ENGINEERING CORP.**
3313 W. 2ND. STREET, SUITE 100
THE DALLES, OREGON. 97058
PH. 541-296-9177
FAX 541-296-6657



EXPIRES: 06/30/2012

NOTE:
"THIS MAP IS NOT INTENDED TO
PROVIDE DIMENSIONS OR LOCATIONS
OF PROPERTY OWNERSHIP LINES."

WATER RIGHT TRANSFER TO MAP

SECTIONS 33, 34 & 35 TWP.1 S. RGE. 12 E. AND SECTIONS 3 & 4 TWP.2 S. RGE. 12 E. W.M. WASCO COUNTY, OREGON

SCALE: 1" = 1320'
0' 660' 1320' 2640'

-  PROPOSED TRANSFER AREA TO
= 16.9 ACRES (100% IRRIGATED)
PRIORITY 1909, CERTIFICATE 86413
-  PROPOSED TRANSFER AREA TO
= 41.6 ACRES (48% IRRIGATED)
20.0 AC. PRIORITY 1909, CERT. 86413
-  PROPOSED TRANSFER AREA TO
= 12.8 ACRES (19% IRRIGATED)
2.4 AC. PRIORITY 1909, CERT. 86413

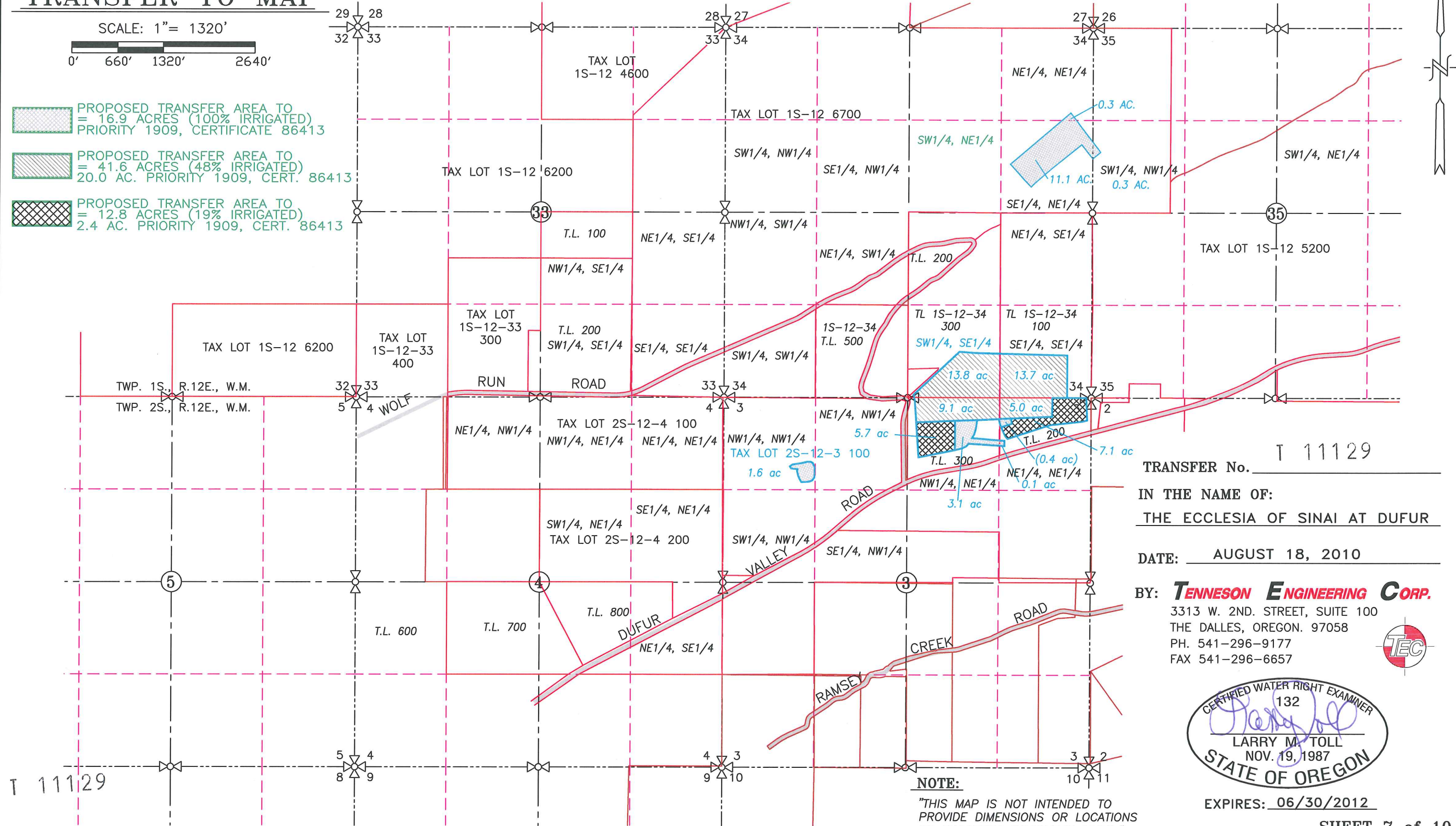

TRANSFER No. T 11129
IN THE NAME OF:
THE ECCLESIA OF SINAI AT DUFUR

DATE: AUGUST 18, 2010

BY: **TENNESON ENGINEERING CORP.**
3313 W. 2ND. STREET, SUITE 100
THE DALLES, OREGON. 97058
PH. 541-296-9177
FAX 541-296-6657



EXPIRES: 06/30/2012

NOTE:
"THIS MAP IS NOT INTENDED TO
PROVIDE DIMENSIONS OR LOCATIONS
OF PROPERTY OWNERSHIP LINES."

WATER RIGHT TRANSFER TO MAP

SECTIONS 33, 34 & 35 TWP.1 S. RGE. 12 E. AND SECTIONS 3 & 4 TWP.2 S. RGE. 12 E. W.M. WASCO COUNTY, OREGON

SCALE: 1" = 1320'

0' 660' 1320' 2640'

 PROPOSED TRANSFER AREA TO
= 20.0 ACRES (100% IRRIGATED)
PRIORITY 1922, CERTIFICATE 36829

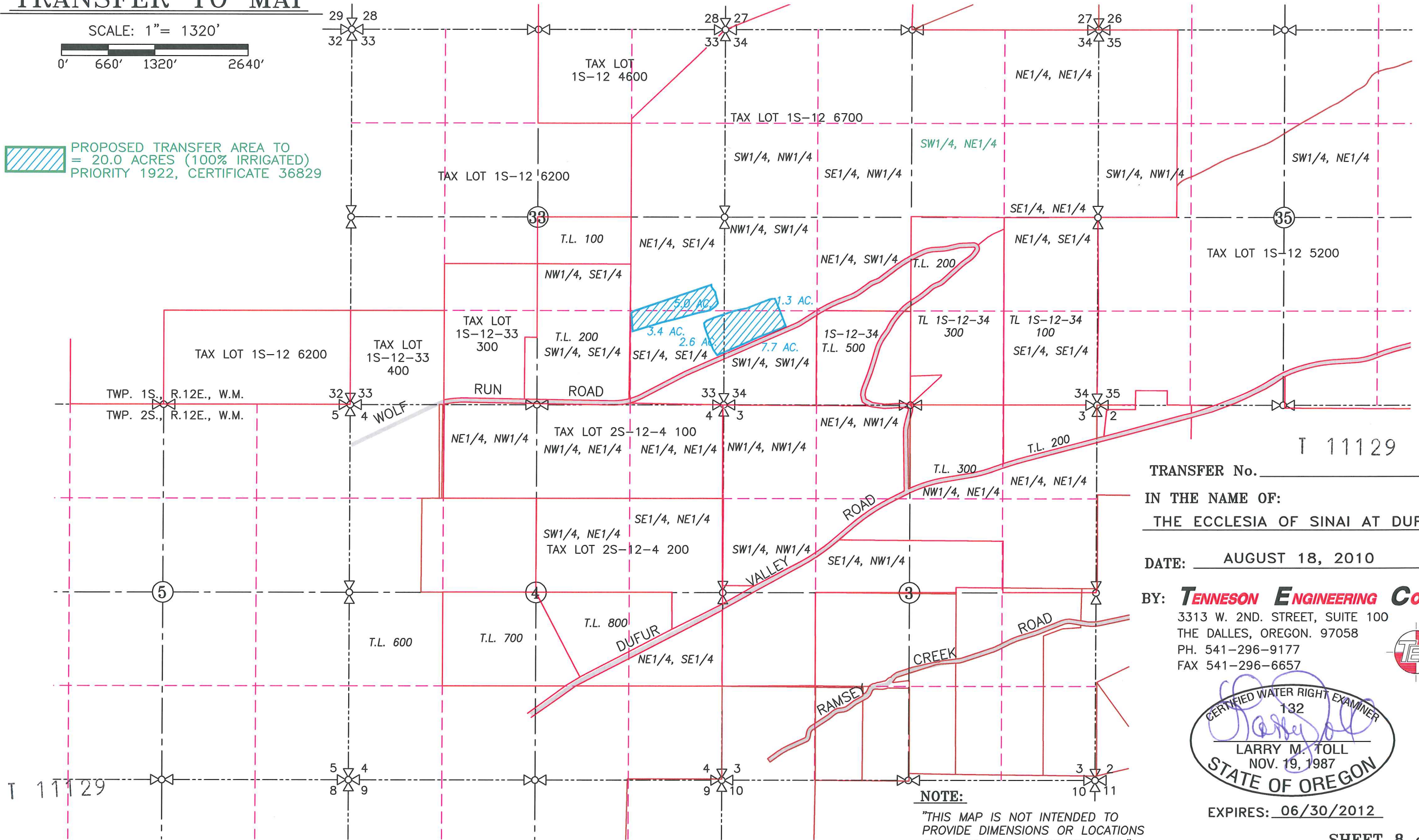

TRANSFER No. T 11129

IN THE NAME OF:
THE ECCLESIA OF SINAI AT DUFUR

DATE: AUGUST 18, 2010

BY: **TENNESON ENGINEERING CORP.**
3313 W. 2ND. STREET, SUITE 100
THE DALLES, OREGON. 97058
PH. 541-296-9177
FAX 541-296-6657



EXPIRES: 06/30/2012

NOTE:
"THIS MAP IS NOT INTENDED TO
PROVIDE DIMENSIONS OR LOCATIONS
OF PROPERTY OWNERSHIP LINES."

WATER RIGHT TRANSFER TO MAP

SECTIONS 33, 34 & 35 TWP.1 S. RGE. 12 E. AND SECTIONS 3 & 4 TWP.2 S. RGE. 12 E. W.M. WASCO COUNTY, OREGON

SCALE: 1" = 1320'
0' 660' 1320' 2640'

 PROPOSED TRANSFER AREA TO
= 10.0 ACRES (100% IRRIGATED)
PRIORITY 1926, CERTIFICATE 36830

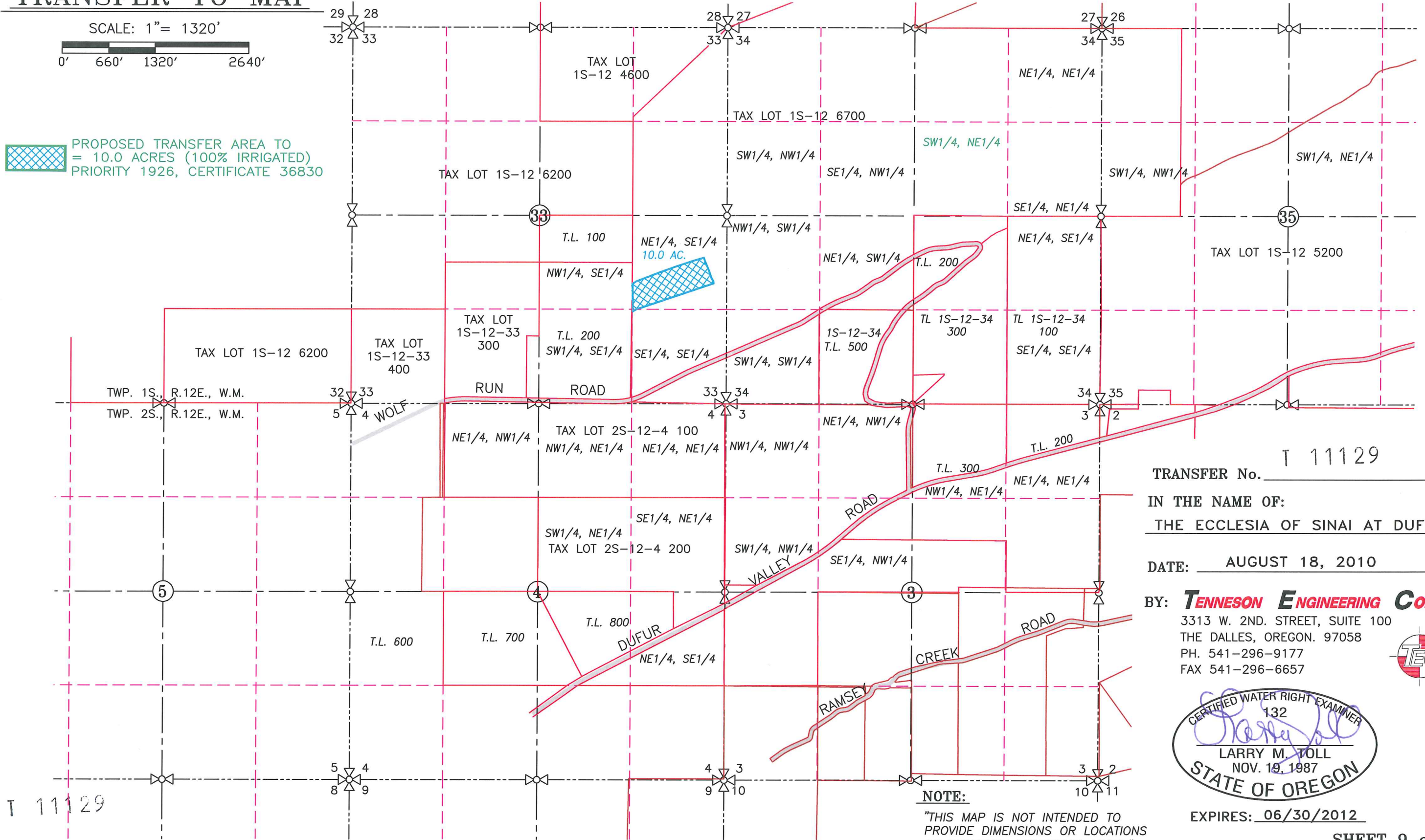

TRANSFER No. T 11129

IN THE NAME OF:
THE ECCLESIA OF SINAI AT DUFUR

DATE: AUGUST 18, 2010

BY: **TENNESON ENGINEERING CORP.**
3313 W. 2ND. STREET, SUITE 100
THE DALLES, OREGON. 97058
PH. 541-296-9177
FAX 541-296-6657

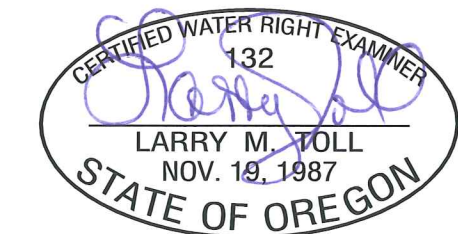

EXPIRES: 06/30/2012

NOTE:
"THIS MAP IS NOT INTENDED TO
PROVIDE DIMENSIONS OR LOCATIONS
OF PROPERTY OWNERSHIP LINES."

SECTIONS 33, 34 & 35 TWP.1 S. RGE. 12 E. AND
 SECTIONS 3 & 4 TWP.2 S. RGE. 12 E. W.M.
 WASCO COUNTY, OREGON

WATER RIGHT
TRANSFER TO MAP

SCALE: 1" = 1320'
 0' 660' 1320' 2640'

PROPOSED TRANSFER AREA TO
 = 1.2 ACRES (100% IRRIGATED)
 PRIORITY 1973, CERTIFICATE 80871

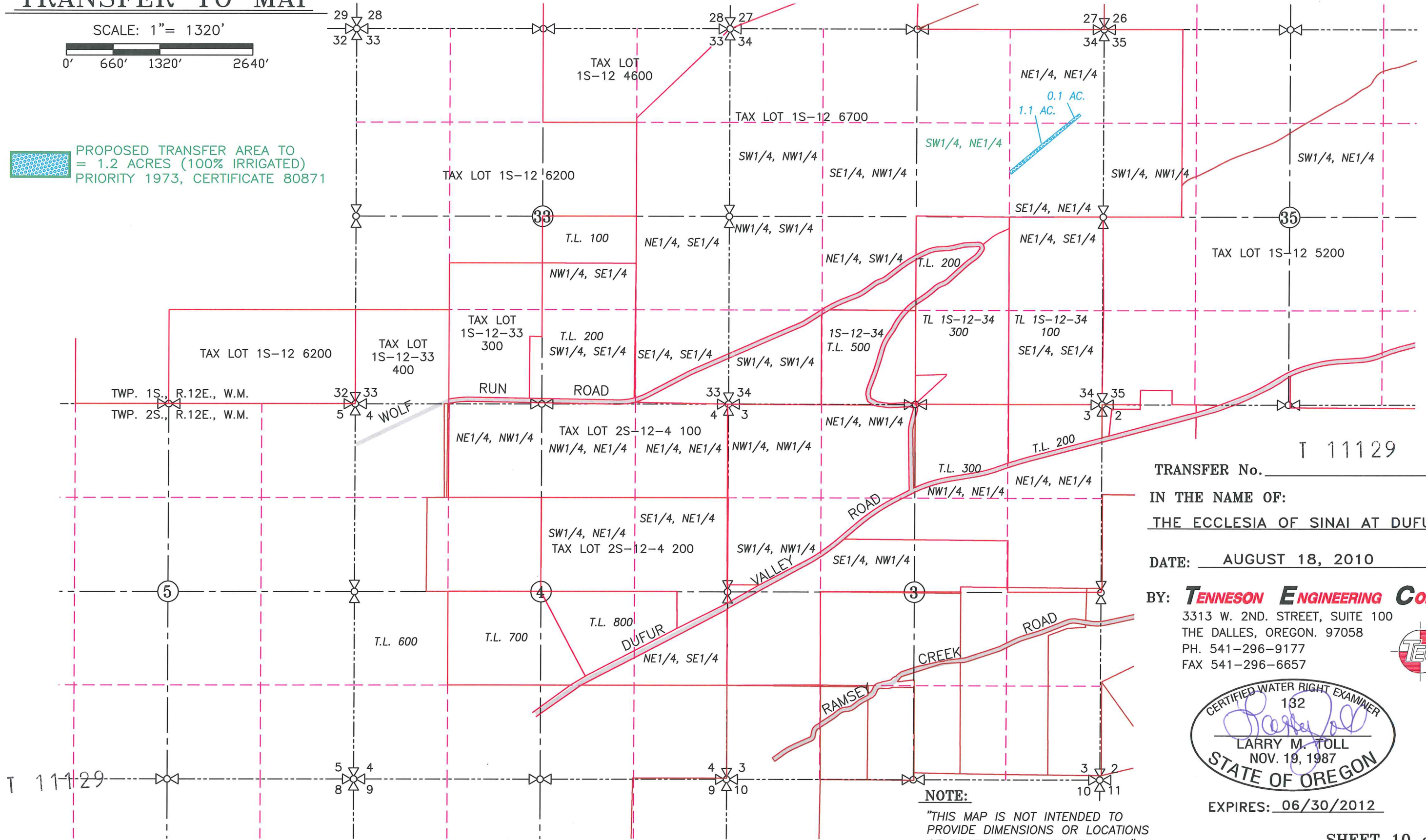

TRANSFER No. T 11129
 IN THE NAME OF:
THE ECCLESIA OF SINAI AT DUFUR

DATE: AUGUST 18, 2010

BY: **TENNESON ENGINEERING CORP.**
 3313 W. 2ND. STREET, SUITE 100
 THE DALLES, OREGON. 97058
 PH. 541-296-9177
 FAX 541-296-6657

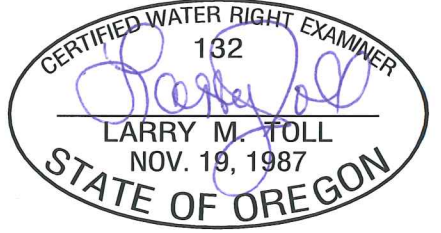

EXPIRES: 06/30/2012

NOTE:
 "THIS MAP IS NOT INTENDED TO
 PROVIDE DIMENSIONS OR LOCATIONS
 OF PROPERTY OWNERSHIP LINES."