

**WATER RIGHTS TRANSFER MAP  
FOR BILLY L. COFFER TRUST**  
LOCATED IN SECTIONS 14 & 15, T.14S.,  
R.17E., W.M. AND IN SECTION 35, T.13S.,  
R.17E., W.M., CROOK COUNTY, OREGON  
W.O. 01-2197

T - 8696  
TRANSFER "ON" MAP  
TRANSFER "OFF" MAP

**PREPARED FOR**  
TRANSFERRING LANDOWNER  
BILLY L. COFFER, TRUST  
BILLY L. COFFER, TRUSTEE  
5600 NE MILL CREEK ROAD  
PRINEVILLE, OR 97754  
(541) 447-4131

**PREPARED BY**  
ARMSTRONG SURVEYING  
& ENGINEERING, INC.  
378 NE SECOND STREET  
PRINEVILLE, OR 97754  
(541) 447-7791

**RECEIVING LANDOWNER**  
JAMES R. BAUERSFELD, JR.  
CHRISTINE R. BAUERSFELD  
9500 NE MILL CREEK RD.  
PRINEVILLE, OR 97754  
(541) 447-6169

**TRANSFER "OFF"**

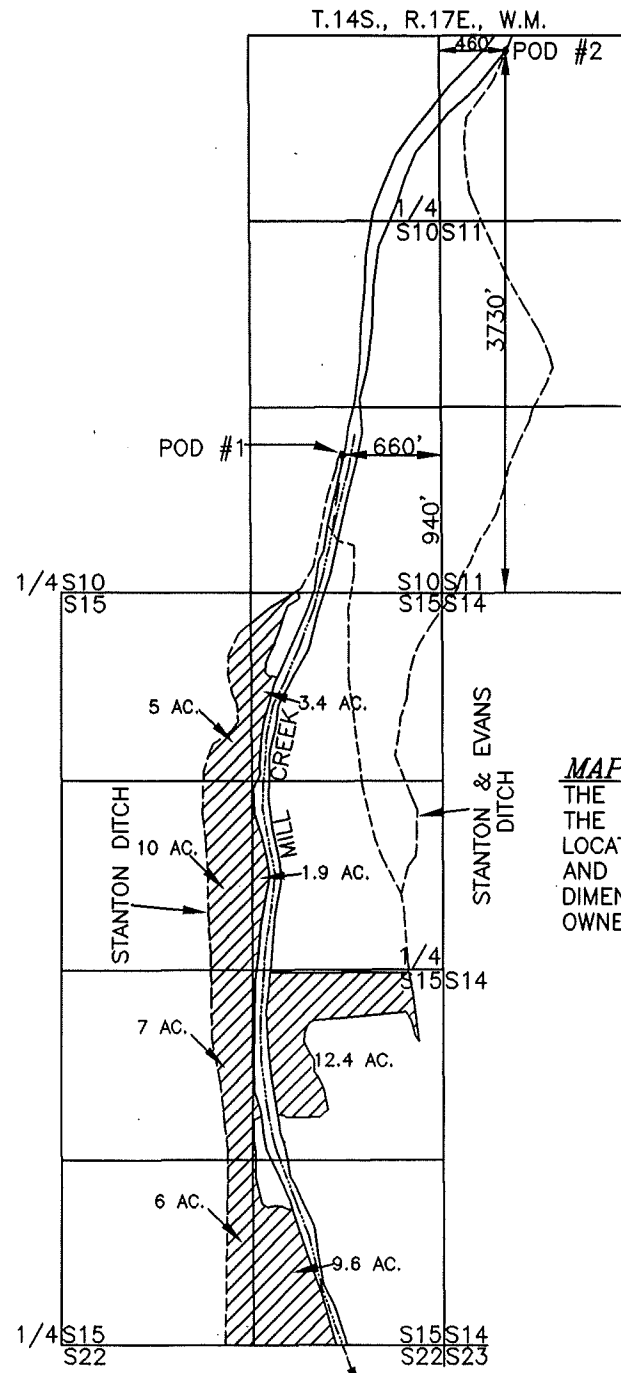

**NOTE**  
THIS IS A COPY OF THE ORIGINAL  
ADJUDICATION MAP OF THE CROOKED  
RIVER DECREE SHOWING DITCHES AND  
WATER RIGHTS.

**SCALE**  
1" = 1320'



MARCH 3, 2004

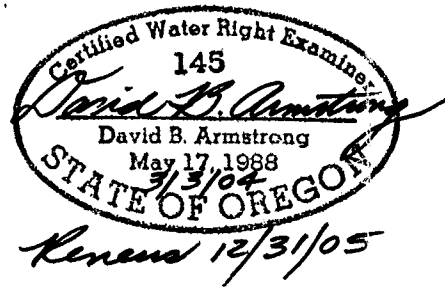

**MAP NOTE**  
THE PREPARATION OF THIS MAP IS FOR  
THE PURPOSE OF IDENTIFYING THE  
LOCATION OF THE WATER RIGHT ONLY  
AND HAS NO INTENT TO PROVIDE  
DIMENSIONS OR LOCATIONS OF PROPERTY  
OWNERSHIP LINES.

TRANSFER OFF  
C. 75204  
C. 75205  
C. 76365  
C. 76366

P.O.D. #1 - STANTON DITCH  
SE1/4 SE1/4 SEC. 10  
940' NORTH & 660' WEST  
OF SE COR. SEC. 10  
P.O.D. #2 - STANTON & EVANS  
DITCH  
SW1/4 NW1/4 SEC. 11  
3730' NORTH & 460' EAST OF SW  
COR. SEC. 11

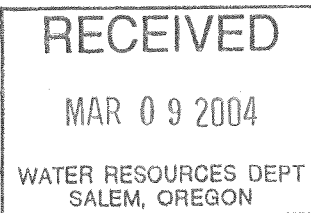

**TRANSFER "ON"**

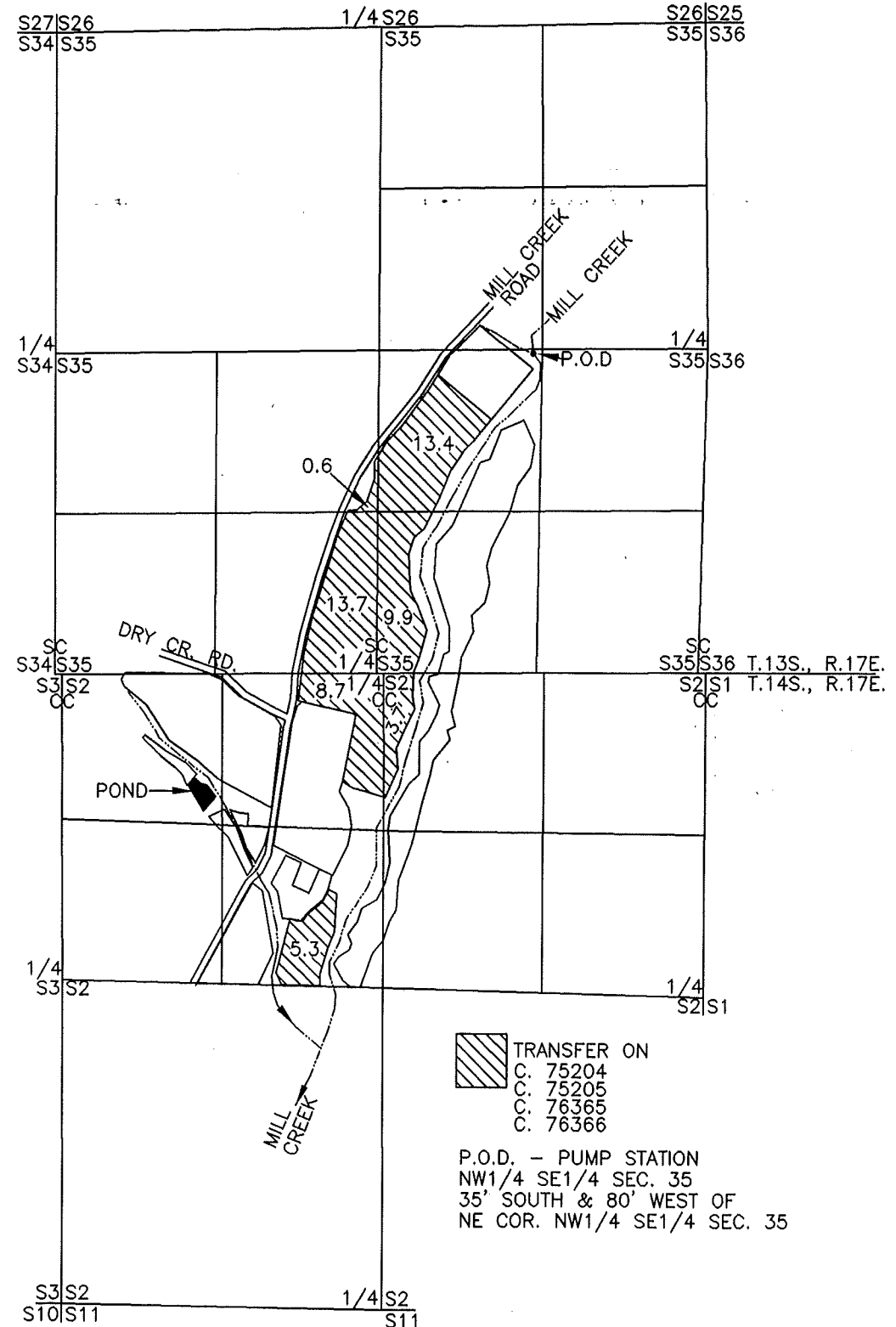

TRANSFER ON  
C. 75204  
C. 75205  
C. 76365  
C. 76366

P.O.D. - PUMP STATION  
NW1/4 SE1/4 SEC. 35  
35' SOUTH & 80' WEST OF  
NE COR. NW1/4 SE1/4 SEC. 35