

RECEIVED

SEP 20 2010

WATER RESOURCES DEPT
SALEM, OREGON

Attachment A

Place of Use Maps

T 11134

Application for Water Right Transfer

Certificate 76013

Township 14 South, Range 15 East, (W.M) Sec. 35

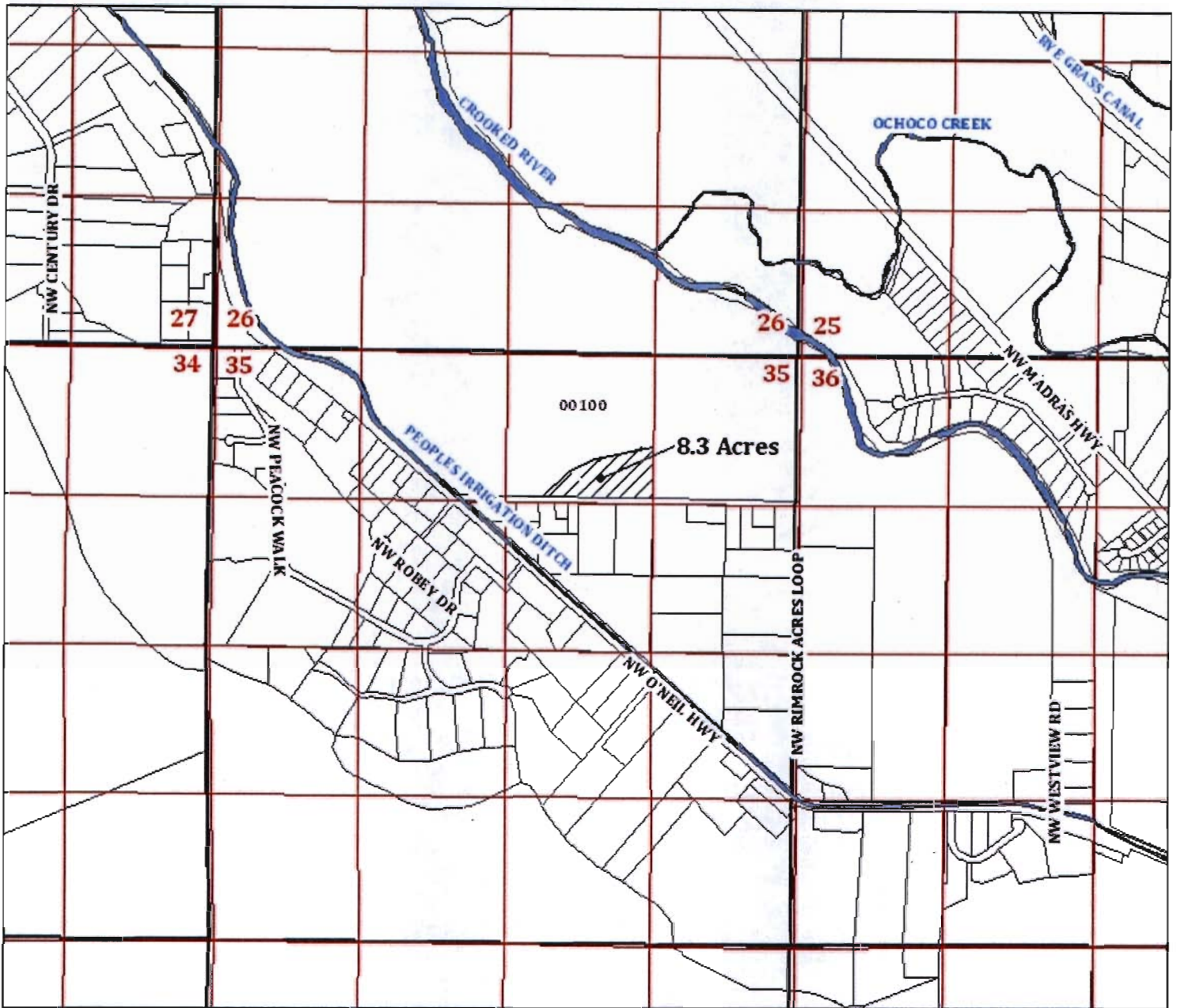

 "Off" Lands, Priority Date 4/8/1914

 Water Courses

 Tax Lots

Map Information

Date: August 27th, 2010
Prepared By: City of Prineville

Data Source

Crook County GIS

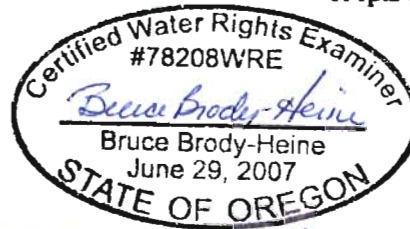

RECEIVED

EXPIRES: 12-31-11

SEP 20 2010

WATER RESOURCES DEPT
SALEM, OREGON

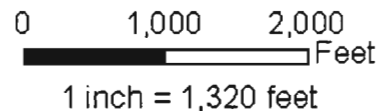

Disclaimer: CROOK COUNTY MAKES NO WARRANTY OF ANY KIND, EXPRESSED OR IMPLIED, INCLUDING ANY WARRANTY OF MERCHANTABILITY, FITNESS FOR A PARTICULAR PURPOSE, OR ANY OTHER MATTER. THE COUNTY IS NOT RESPONSIBLE FOR POSSIBLE ERRORS, OMISSIONS, MISUSE, OR MISINTERPRETATION. COUNTY DIGITAL INFORMATION IS PREPARED FOR REFERENCE PURPOSES ONLY AND SHOULD NOT BE USED, AND IS NOT INTENDED FOR, SURVEY OR ENGINEERING PURPOSES OR THE AUTHORITATIVE AND/OR PRECISE LOCATION OF BOUNDARIES, FIXED HUMAN WORKS, AND/OR THE SHAPE AND CONTOUR OF THE EARTH. NO REPRESENTATION IS MADE CONCERNING THE LEGAL STATUS OF ANY APPARENT ROUTE OF ACCESS IDENTIFIED IN DIGITAL OR HARDCOPY MAPPING OF GEOSPATIAL INFORMATION OR DATA. DATA FROM THE CROOK COUNTY ASSESSOR'S OFFICE MAY NOT BE CURRENT. DATA IS UPDATED AS SCHEDULES AND RESOURCES PERMIT. PLEASE NOTIFY CROOK COUNTY GIS OF ANY ERRORS (541) 416-3930.

T 11134

Application for Water Right Transfer

Certificate 76013

Township 14 South, Range 15 East, (W.M) Sec. 35

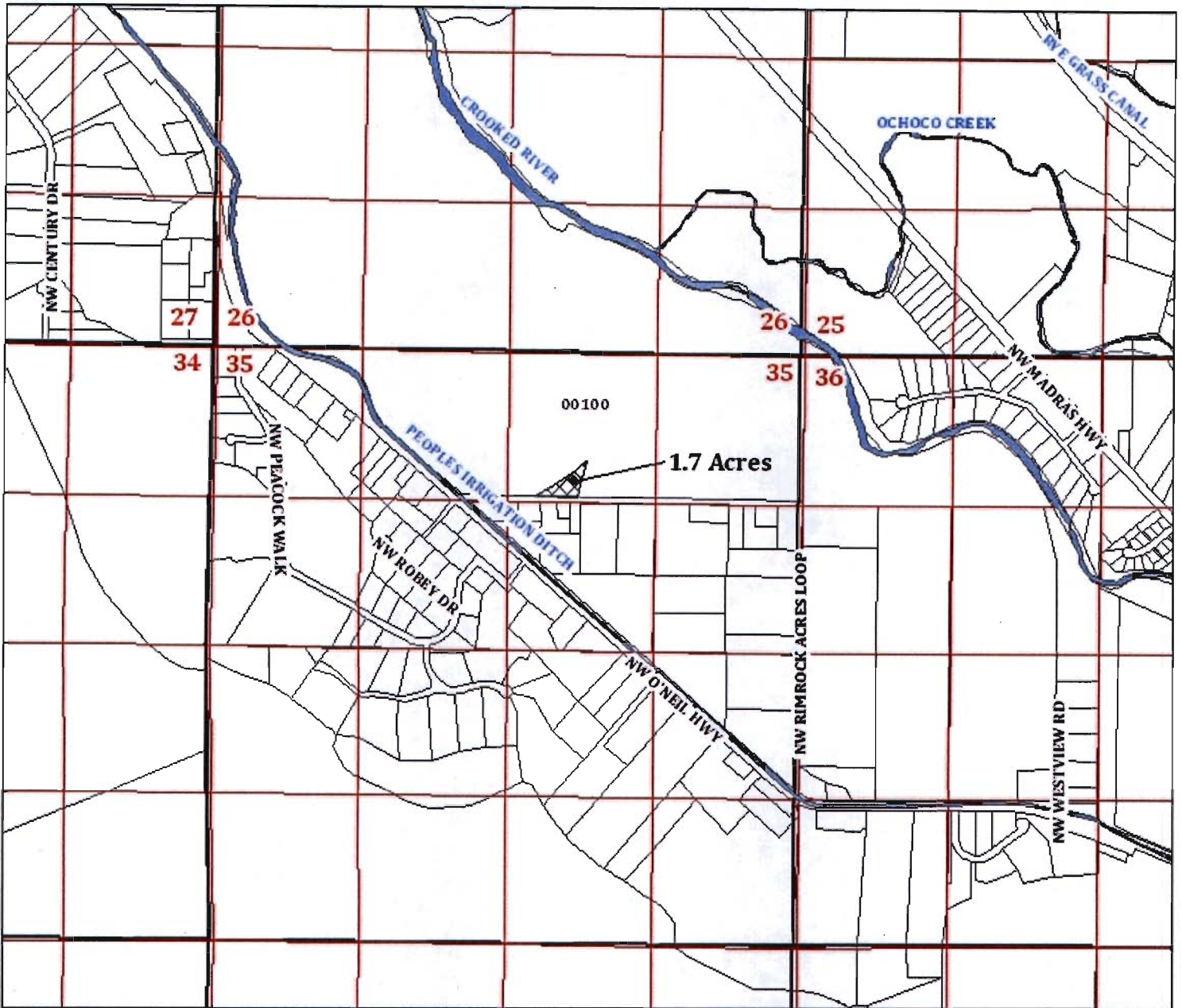

Proposed Place of Use (POU), Priority Date 4/8/1914



Water Courses



Tax Lots

Map Information

Date: August 27th, 2010
Prepared By: City of Prineville

Data Source

Crook County GIS

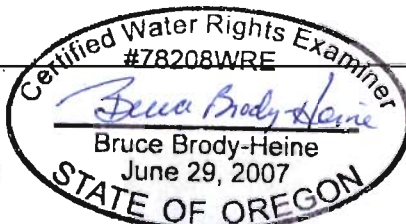

RECEIVED

SEP 20 2010

WATER RESOURCES DEPT
SALEM, OREGON

EXPIRES: 12-31-11

0 1,000 2,000 Feet

1 inch = 1,320 feet





T 11134

Disclaimer: CROOK COUNTY MAKES NO WARRANTY OF ANY KIND, EXPRESSED OR IMPLIED, INCLUDING ANY WARRANTY OF MERCHANTABILITY, FITNESS FOR A PARTICULAR PURPOSE, OR ANY OTHER MATTER. THE COUNTY IS NOT RESPONSIBLE FOR POSSIBLE ERRORS, OMISSIONS, MISUSE, OR MISINTERPRETATION. COUNTY DIGITAL INFORMATION IS PREPARED FOR REFERENCE PURPOSES ONLY AND SHOULD NOT BE USED, AND IS NOT INTENDED FOR, SURVEY OR ENGINEERING PURPOSES OR THE AUTHORITATIVE AND/OR PRECISE LOCATION OF BOUNDARIES, FIXED HUMAN WORKS, AND/OR THE SHAPE AND CONTOUR OF THE EARTH. NO REPRESENTATION IS MADE CONCERNING THE LEGAL STATUS OF ANY APPARENT ROUTE OF ACCESS IDENTIFIED IN DIGITAL OR HARD COPY MAPPING OF GEOSPATIAL INFORMATION OR DATA. DATA FROM THE CROOK COUNTY ASSESSOR'S OFFICE MAY NOT BE CURRENT. DATA IS UPDATED AS SCHEDULES AND RESOURCES PERMIT. PLEASE NOTIFY CROOK COUNTY GIS OF ANY ERRORS (541) 416-3930.

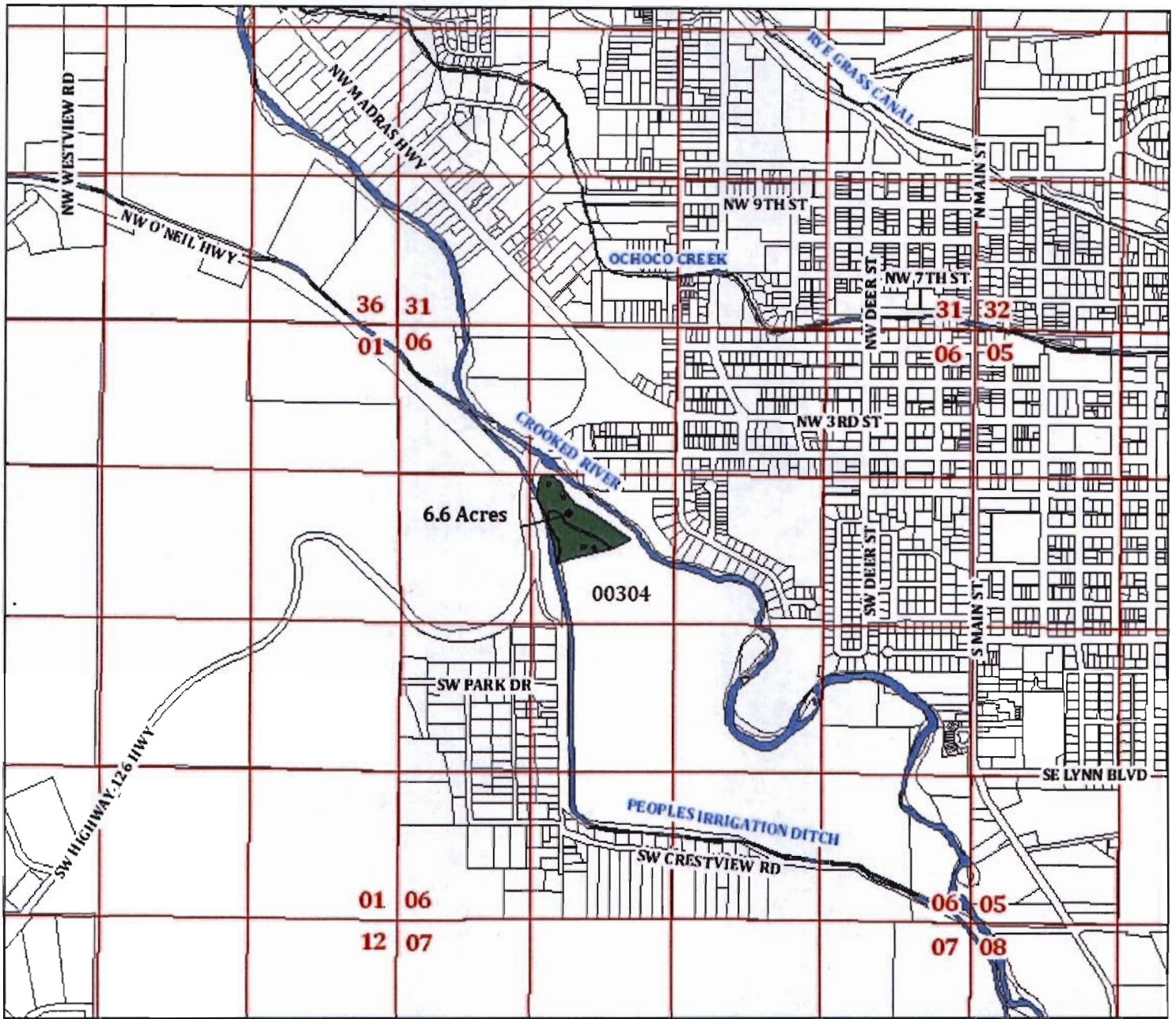
Application for Water Right Transfer
Certificates 76013
Township 15 South, Range 16 East, (W.M) Sec. 06



 **Proposed Place of Use (POU), Priority Date 4/8/1914**

 **Water Courses**

 **Tax Lots**

Map Information
 Date: September 1st, 2010
 Prepared By: City of Prineville

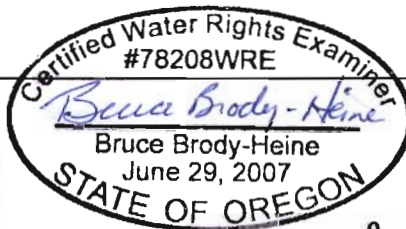
 Certified Water Rights Examiner
 #78208WRE
Bruce Brody-Heine
 Bruce Brody-Heine
 June 29, 2007
 STATE OF OREGON

RECEIVED

SEP 20 2010

WATER RESOURCES DEPT
 SALEM, OREGON

Data Source
 Crook County GIS

EXPIRES: 12-31-11



1 inch = 1,320 feet



Disclaimer: CROOK COUNTY MAKES NO WARRANTY OF ANY KIND, EXPRESSED OR IMPLIED, INCLUDING ANY WARRANTY OF MERCHANTABILITY, FITNESS FOR A PARTICULAR PURPOSE, OR ANY OTHER MATTER. THE COUNTY IS NOT RESPONSIBLE FOR POSSIBLE ERRORS, OMISSIONS, MISUSE, OR MISINTERPRETATION. COUNTY DIGITAL INFORMATION IS PREPARED FOR REFERENCE PURPOSES ONLY AND SHOULD NOT BE USED, AND IS NOT INTENDED FOR SURVEY OR ENGINEERING PURPOSES OR THE AUTHORITATIVE AND/OR PRECISE LOCATION OF BOUNDARIES, FIXED HUMAN WORKS, AND/OR THE SHAPE AND CONTOUR OF THE EARTH. NO REPRESENTATION IS MADE CONCERNING THE LEGAL STATUS OF ANY APPARENT ROUTE OF ACCESS IDENTIFIED IN DIGITAL OR HARDCOPY MAPPING OF GEOSPATIAL INFORMATION OR DATA. DATA FROM THE CROOK COUNTY ASSESSOR'S OFFICE MAY NOT BE CURRENT. DATA IS UPDATED AS SCHEDULES AND RESOURCES PERMIT. PLEASE NOTIFY CROOK COUNTY GIS OF ANY ERRORS (541) 416-3930.

T 11134

Application for Water Right Transfer
Certificates 76012 (Primary) 76013 (Supplemental)
Township 14 South, Range 15 East, (W.M)

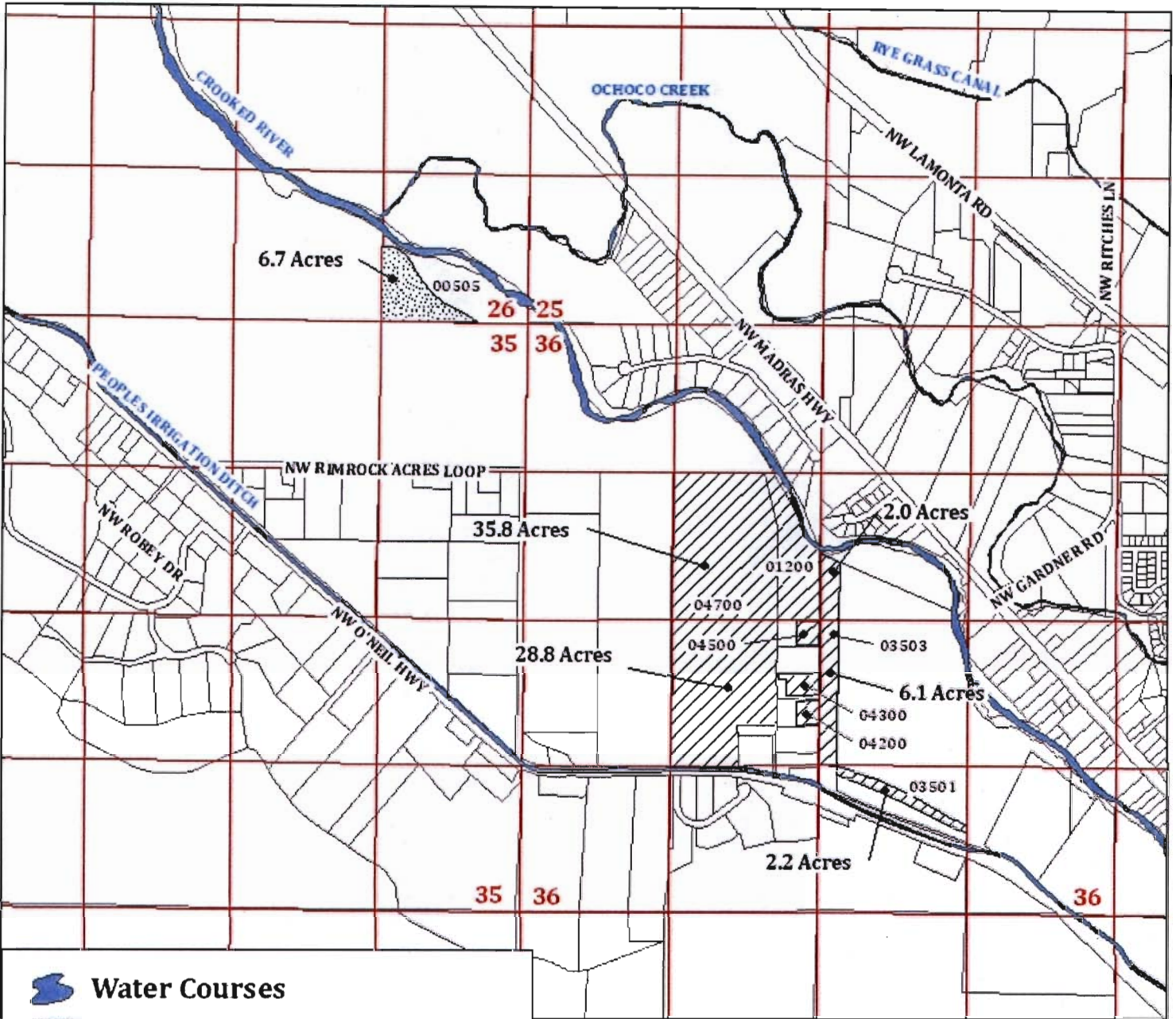

Water Courses

"Off" Lands, Priority Date 1895

"Off" Lands, Supplemental

"Off" Lands, Priority Date 1893

"Off" Lands, Supplemental

Tax Lots

Map Information
 Date: September 9th, 2010
 Prepared By: City of Prineville

Bruce Brody-Heine
 June 29, 2007
 STATE OF OREGON

Data Source
 Crook County GIS

EXPIRES: 12-31-11

WATER RESOURCES DEPT
 SALEM, OREGON
 SEP 20 2010

0 1,000 2,000

 Feet
 1 inch = 1,320 feet





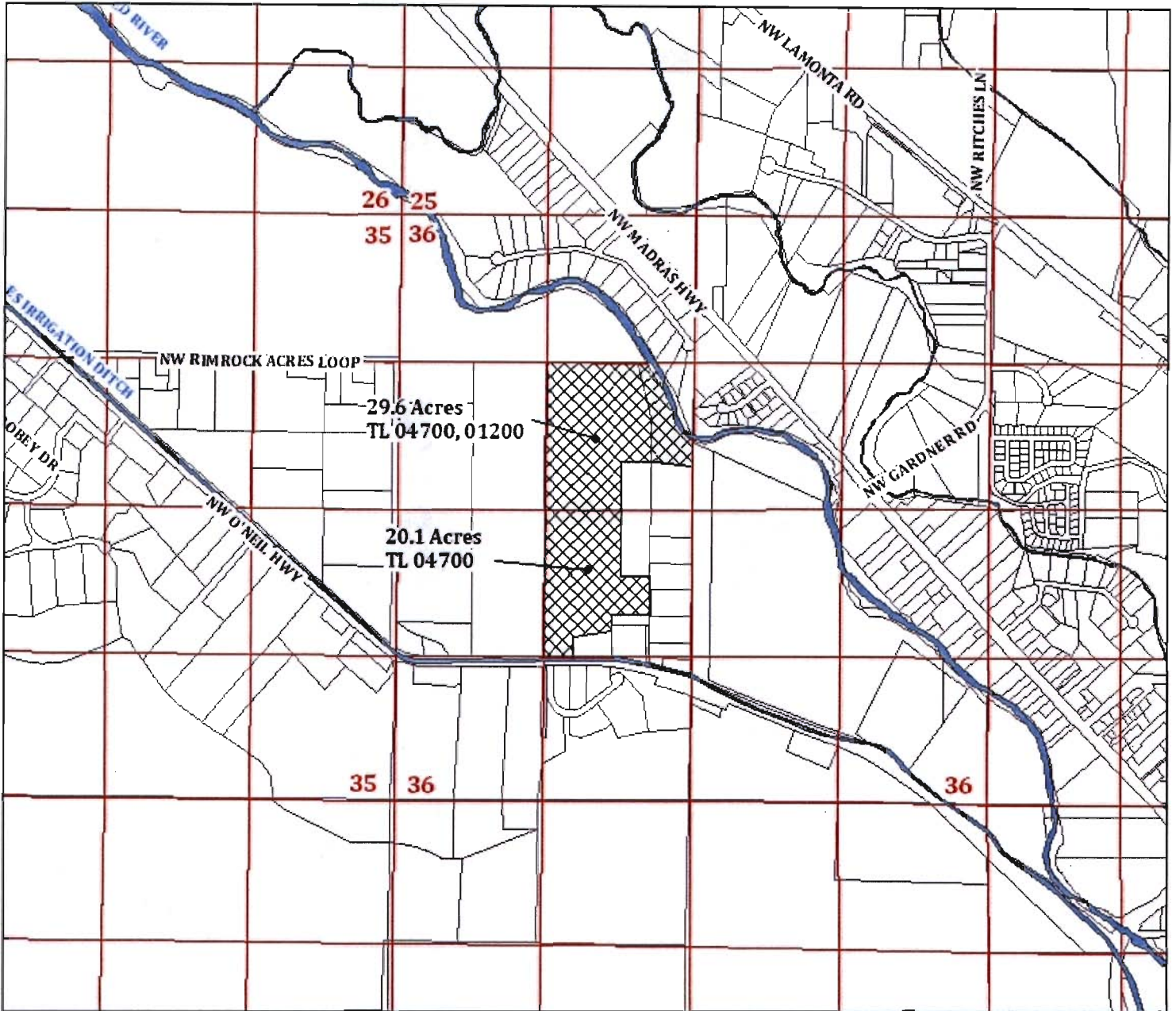

Disclaimer: CROOK COUNTY MAKES NO WARRANTY OF ANY KIND, EXPRESSED OR IMPLIED, INCLUDING ANY WARRANTY OF MERCHANTABILITY, FITNESS FOR A PARTICULAR PURPOSE, OR ANY OTHER MATTER. THE COUNTY IS NOT RESPONSIBLE FOR POSSIBLE ERRORS, OMISSIONS, MISUSE, OR MISINTERPRETATION. COUNTY DIGITAL INFORMATION IS PREPARED FOR REFERENCE PURPOSES ONLY AND SHOULD NOT BE USED, AND IS NOT INTENDED FOR, SURVEY OR ENGINEERING PURPOSES OR THE AUTHORITATIVE AND/OR PRECISE LOCATION OF BOUNDARIES, FIXED HUMAN WORKS, AND/OR THE SHAPE AND CONTOUR OF THE EARTH. NO REPRESENTATION IS MADE CONCERNING THE LEGAL STATUS OF ANY APPARENT ROUTE OF ACCESS IDENTIFIED IN DIGITAL OR HARD COPY MAPPING OF GEOSPATIAL INFORMATION OR DATA. DATA FROM THE CROOK COUNTY ASSESSOR'S OFFICE MAY NOT BE CURRENT. DATA IS UPDATED AS SCHEDULES AND RESOURCES PERMIT. PLEASE NOTIFY CROOK COUNTY GIS OF ANY ERRORS (541) 656-3938.

11134

Application for Water Right Transfer
Certificates 76012 (Primary) 76013 (Supplemental)
Township 14 South, Range 15 East, (W.M)



-  **Proposed Place of Use (POU), Priority Date 1893**
-  **Proposed Place of Use (POU) Supplemental**
-  **Water Courses**
-  **Tax Lots**

Map Information
 Date: September 9th, 2010
 Prepared By: City of Prineville

RECEIVED

SEP 20 2010 **Data Source**
 Crook County GIS

WATER RESOURCES DEPT
 SALEM, OREGON

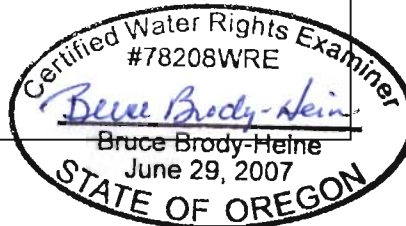

EXPIRES: 12-31-11 0 1,000 2,000 Feet
 1 inch = 1,320 feet



Disclaimer: CROOK COUNTY MAKES NO WARRANTY OF ANY KIND, EXPRESSED OR IMPLIED, INCLUDING ANY WARRANTY OF MERCHANTABILITY, FITNESS FOR A PARTICULAR PURPOSE, OR ANY OTHER MATTER. THE COUNTY IS NOT RESPONSIBLE FOR POSSIBLE ERRORS, OMISSIONS, MISUSE, OR MISINTERPRETATION. COUNTY DIGITAL INFORMATION IS PREPARED FOR REFERENCE PURPOSES ONLY AND SHOULD NOT BE USED, AND IS NOT INTENDED FOR, SURVEY OR ENGINEERING PURPOSES OR THE AUTHORITATIVE AND/OR PRECISE LOCATION OF BOUNDARIES, FIXED HUMAN WORKS, AND/OR THE SHAPE AND CONTOUR OF THE EARTH. NO REPRESENTATION IS MADE CONCERNING THE LEGAL STATUS OF ANY APPARENT ROUTE OF ACCESS IDENTIFIED IN DIGITAL OR HARDCOPY MAPPING OF GEOSPATIAL INFORMATION OR DATA. DATA FROM THE CROOK COUNTY ASSESSOR'S OFFICE MAY NOT BE CURRENT. DATA IS UPDATED AS SCHEDULES AND RESOURCES PERMIT. PLEASE NOTIFY CROOK COUNTY GIS OF ANY ERRORS (541) 416-3930.

11134

Application for Water Right Transfer
 Certificates 76012 (Primary) 76013 (Supplemental)
 Township 15 South, Range 16 East, (W.M) Sec. 06

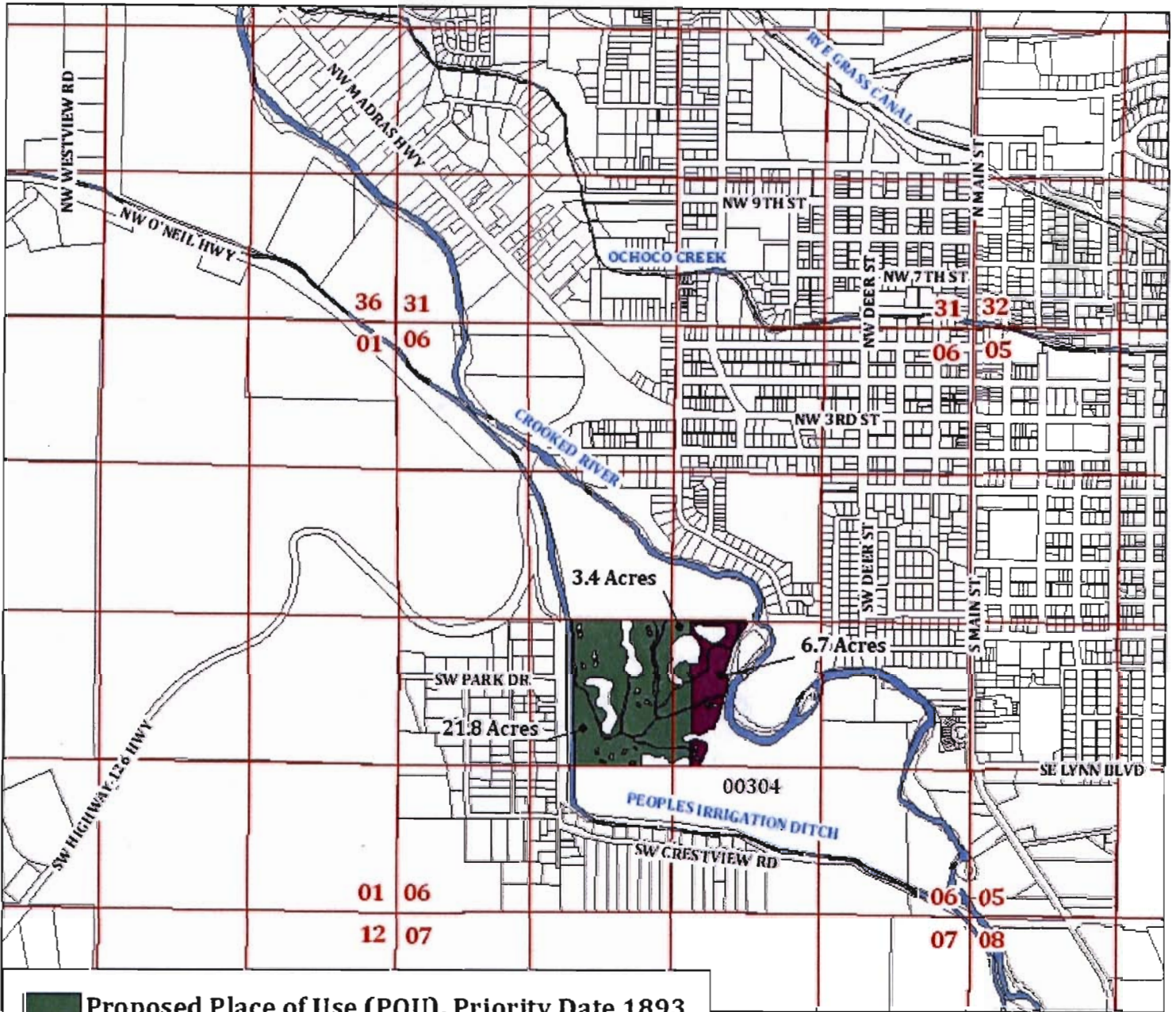

- Proposed Place of Use (POU), Priority Date 1893
- Proposed Place of Use (POU), Supplemental
- Proposed Place of Use (POU), Priority Date 1895
- Proposed Place of Use (POU), Supplemental
- Water Courses
- Tax Lots

Disclaimer: CROOK COUNTY MAKES NO WARRANTY OF ANY KIND, EXPRESSED OR IMPLIED, INCLUDING ANY WARRANTY OF MERCHANTABILITY, FITNESS FOR A PARTICULAR PURPOSE, OR ANY OTHER MATTER. THE COUNTY IS NOT RESPONSIBLE FOR POSSIBLE ERRORS, OMISSIONS, MISUSE, OR MISINTERPRETATION. COUNTY DIGITAL INFORMATION IS PREPARED FOR REFERENCE PURPOSES ONLY AND SHOULD NOT BE USED, AND IS NOT INTENDED FOR SURVEY OR ENGINEERING PURPOSES OR THE AUTHORITATIVE AND/OR PRECISE LOCATION OF BOUNDARIES, FIXED HUMAN WORKS, AND/OR THE SHAPE AND CONTOUR OF THE EARTH. NO REPRESENTATION IS MADE CONCERNING THE LEGAL STATUS OF ANY APPARENT ROUTE OF ACCESS IDENTIFIED IN DIGITAL OR HARDCOPY MAPPING OF GEOSPATIAL INFORMATION OR DATA FROM THE CROOK COUNTY ASSESSOR'S OFFICE MAY NOT BE CURRENT. DATA IS UPDATED AS SCHEDULES AND RESOURCES PERMIT. PLEASE NOTIFY CROOK COUNTY GIS OF ANY ERRORS (541) 426-3923.

RECEIVED
 SEP 20 2010

11134 WATER RESOURCES DEPT
 SALEM OREGON

Map Information
 Date: September 9th, 2010
 Prepared By: City of Prineville

Data Source
 Crook County GIS

Certified Water Rights Examiner
 #78208WRE
Bruce Brody-Heine
 Bruce Brody-Heine
 June 29, 2007
 STATE OF OREGON

EXPIRES: 12-31-11

0 1,000 2,000
 Feet

1 inch = 1,320 feet



Application for Water Right Transfer
 Certificate 75489 (Primary) 76013 (Supplemental)
 Township 14 South, Range 15 East, (W.M) Sec. 35

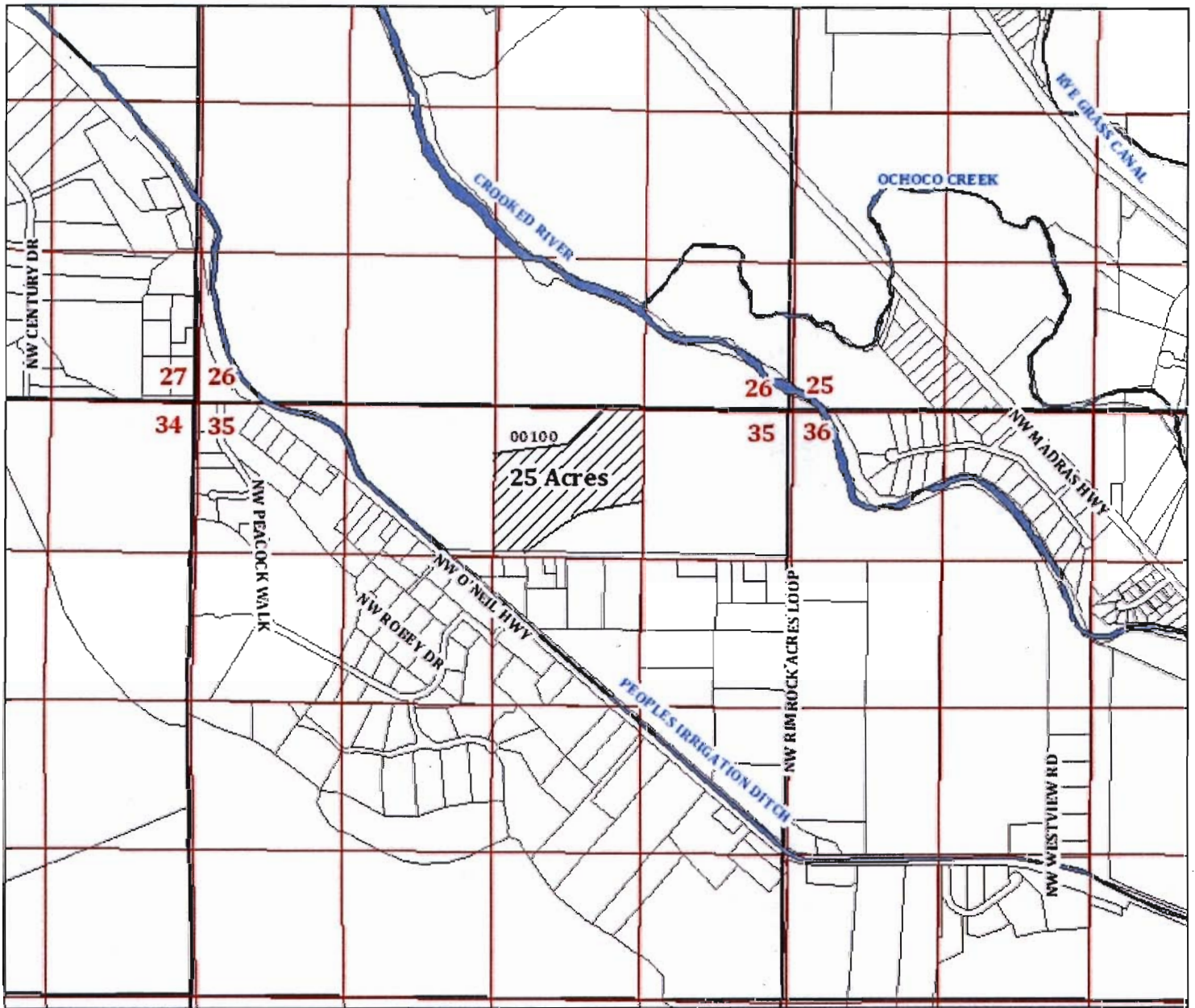

Water Courses

"Off" Lands, Priority Date 3/28/1935

"Off" Lands, Supplemental

Tax Lots

Map Information
 Date: September 9th, 2010
 Prepared By: City of Prineville

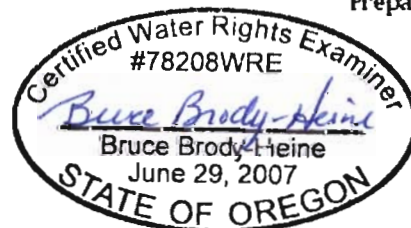

Data Source
 Crook County GIS

EXPIRES: 12-31-11

RECEIVED
 SEP 20 2010

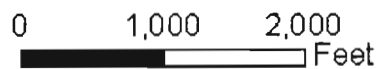

1 inch = 1,320 feet





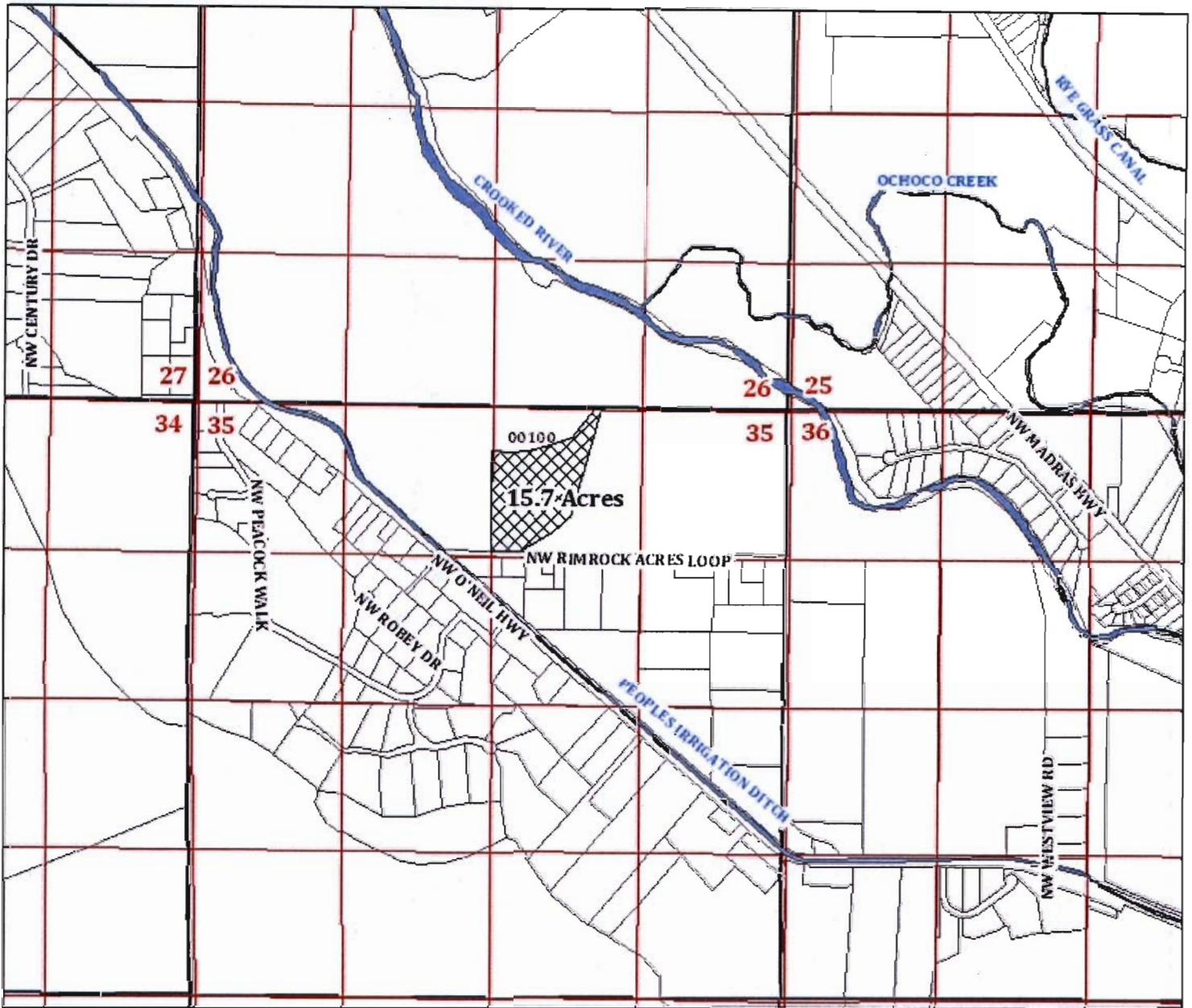

Disclaimer: CROOK COUNTY MAKES NO WARRANTY OF ANY KIND, EXPRESSED OR IMPLIED, INCLUDING ANY WARRANTY OF MERCHANTABILITY, FITNESS FOR A PARTICULAR PURPOSE, OR ANY OTHER MATTER. THE COUNTY IS NOT RESPONSIBLE FOR POSSIBLE ERRORS, OMISSIONS, MISUSE, OR MISINTERPRETATION. COUNTY DIGITAL INFORMATION IS PREPARED FOR REFERENCE PURPOSES ONLY AND SHOULD NOT BE USED, AND IS NOT INTENDED FOR SURVEY OR ENGINEERING PURPOSES OR THE AUTHORITATIVE AND/OR PRECISE LOCATION OF BOUNDARIES, FIXED HUMAN WORKS, AND/OR THE SHAPE AND CONTOUR OF THE EARTH. NO REPRESENTATION IS MADE CONCERNING THE LEGAL STATUS OF ANY APPARENT ROUTE OF ACCESS IDENTIFIED IN DIGITAL OR HARDCOPY MAPPING OF GEOSPATIAL INFORMATION OR DATA FROM THE CROOK COUNTY ASSESSOR'S OFFICE MAY NOT BE CURRENT. DATA IS UPDATED AS SCHEDULES AND RESOURCES PERMIT. PLEASE NOTIFY CROOK COUNTY GIS AT 503-416-3900.

WATER RESOURCES DEPT
 SALEM, OREGON

Application for Water Right Transfer
 Certificate 75489 (Primary) 76013 (Supplemental)
 Township 14 South, Range 15 East, (W.M) Sec. 35



-  **Water Courses**
-  **Proposed Place of Use (POU), Priority Date 3/28/1935**
-  **Proposed Place of Use (POU), Supplemental**
-  **Tax Lots**

Map Information
 Date: September 9th, 2010
 Prepared By: City of Prineville

Data Source
 Crook County GIS

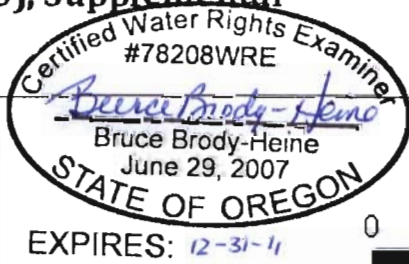
 Certified Water Rights Examiner
 #78208WRE
Bruce Brody-Heine
 Bruce Brody-Heine
 June 29, 2007
 STATE OF OREGON
 EXPIRES: 12-31-11

RECEIVED
 SEP 20 2010

WATER RESOURCES DEPT
 SALEM, OREGON
 0 1,000 2,000 Feet
 1 inch = 1,320 feet



Disclaimer: CROOK COUNTY MAKES NO WARRANTY OF ANY KIND, EXPRESSED OR IMPLIED, INCLUDING ANY WARRANTY OF MERCHANTABILITY, FITNESS FOR A PARTICULAR PURPOSE, OR ANY OTHER MATTER. THE COUNTY IS NOT RESPONSIBLE FOR POSSIBLE ERRORS, OMISSIONS, MISUSE, OR MISINTERPRETATION. COUNTY DIGITAL INFORMATION IS PREPARED FOR REFERENCE PURPOSES ONLY AND SHOULD NOT BE USED, AND IS NOT INTENDED FOR SURVEY OR ENGINEERING PURPOSES OR THE AUTHORITATIVE AND/OR PRECISE LOCATION OF BOUNDARIES, FIXED HUMAN WORKS, AND/OR THE SHAPE AND CONTOUR OF THE EARTH. NO REPRESENTATION IS MADE CONCERNING THE LEGAL STATUS OF ANY APPARENT ROUTE OF ACCESS IDENTIFIED IN DIGITAL OR HARD COPY MAPPING OF GEOSPATIAL INFORMATION OR DATA. DATA FROM THE CROOK COUNTY ASSESSOR'S OFFICE MAY NOT BE CURRENT. DATA IS UPDATED AS SCHEDULES AND RESOURCES PERMIT. PLEASE NOTIFY CROOK COUNTY OF ANY ERRORS (541) 416-3930.

T 11134

Application for Water Right Transfer
 Certificates 75489 (Primary) 76013 (Supplemental)
 Township 15 South, Range 16 East, (W.M) Sec. 06

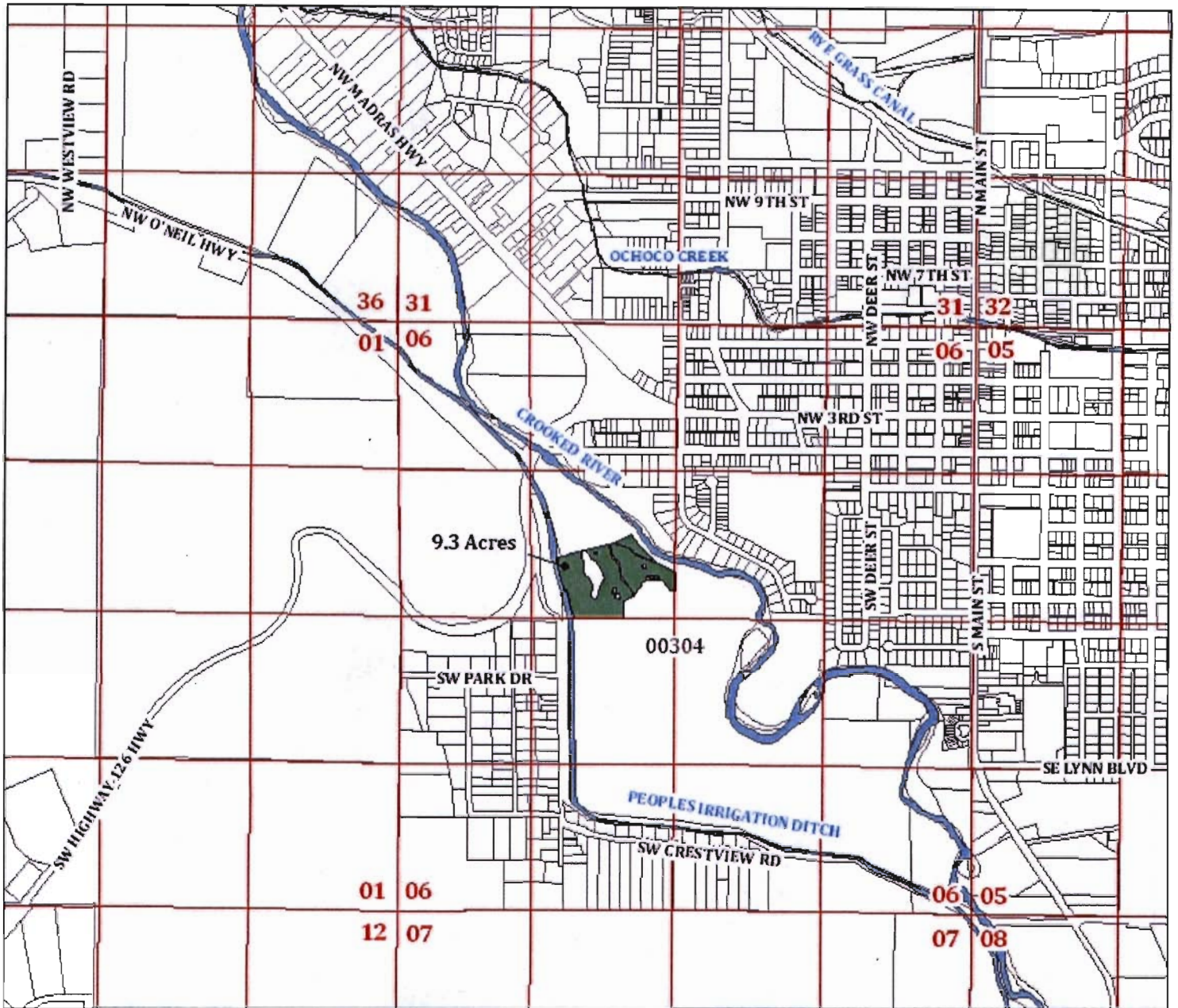

 **Proposed Place of Use (POU), Priority Date 3/28/1935**

 **Proposed Place of Use (POU), Supplemental**

 **Water Courses**

 **Tax Lots**

Map Information

Date: September 9th, 2010
 Prepared By: City of Prineville

Data Source
 Crook County GIS



RECEIVED
 SEP 20 2010

WATER RESOURCES DEPT
 SALEM, OREGON

EXPIRES: 12-31-11 0 1,000 2,000 Feet
 1 inch = 1,320 feet



Disclaimer: CROOK COUNTY MAKES NO WARRANTY OF ANY KIND, EXPRESSED OR IMPLIED, INCLUDING ANY WARRANTY OF MERCHANTABILITY, FITNESS FOR A PARTICULAR PURPOSE, OR ANY OTHER MATTER. THE COUNTY IS NOT RESPONSIBLE FOR POSSIBLE ERRORS, OMISSIONS, MISUSE, OR MISINTERPRETATION. COUNTY DIGITAL INFORMATION IS PREPARED FOR REFERENCE PURPOSES ONLY AND SHOULD NOT BE USED, AND IS NOT INTENDED FOR, SURVEY OR ENGINEERING PURPOSES OR THE AUTHORITATIVE AND/OR PRECISE LOCATION OF BOUNDARIES, FIXED HUMAN WORKS, AND/OR THE SHAPE AND CONTOUR OF THE EARTH. NO REPRESENTATION IS MADE CONCERNING THE LEGAL STATUS OF ANY APPARENT ROUTE OF ACCESS IDENTIFIED IN DIGITAL OR HARD COPY MAPPING OF GEOSPATIAL INFORMATION OR DATA. DATA FROM THE CROOK COUNTY ASSESSOR'S OFFICE MAY NOT BE CURRENT. DATA IS UPDATED AS SCHEDULES AND RESOURCES PERMIT. PLEASE NOTIFY CROOK COUNTY GIS OF ANY ERRORS (541) 416-3900.

T 11134

Application for Water Right Transfer

Certificate 83850

Township 14 South, Range 15 East, (W.M) Sec. 35

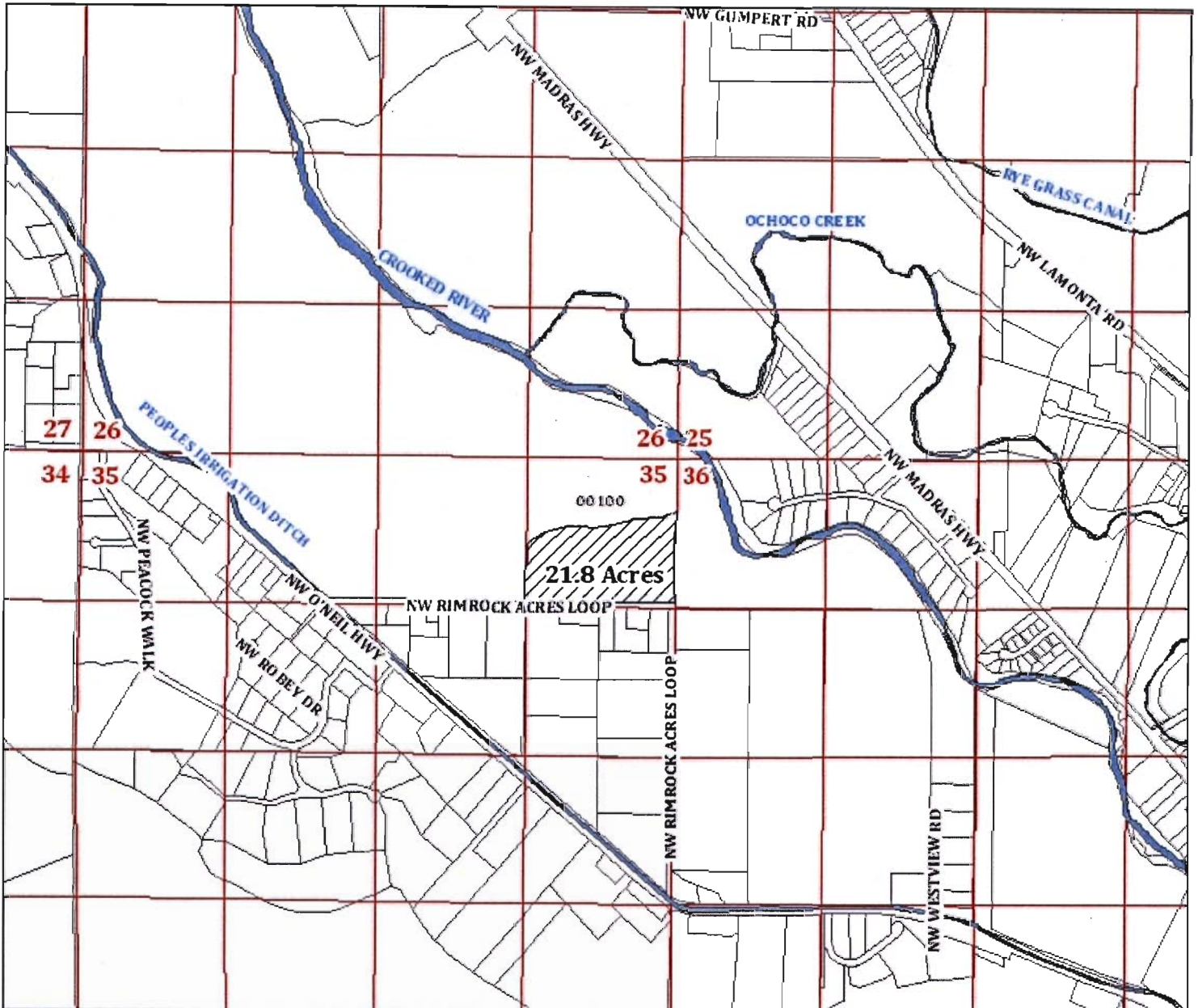

 "Off" Lands, Priority Date 4/8/1914
 Water Courses
 Tax Lots

Map Information
 Date: August 27th, 2010
 Prepared By: City of Prineville

Data Source
 Crook County GIS

Certified Water Rights Examiner
 #78208WRE
Bruce Brody-Heine
 Bruce Brody-Heine
 June 29, 2007
 STATE OF OREGON

RECEIVED
 SEP 20 2010

EXPIRES: 12-31-11

WATER RESOURCES DEPT
 SALEM, OREGON

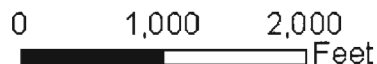

1 inch = 1,320 feet



Disclaimer: CROOK COUNTY MAKES NO WARRANTY OF ANY KIND, EXPRESSED OR IMPLIED, INCLUDING ANY WARRANTY OF MERCHANTABILITY, FITNESS FOR A PARTICULAR PURPOSE, OR ANY OTHER MATTER. THE COUNTY IS NOT RESPONSIBLE FOR POSSIBLE ERRORS, OMISSIONS, MISUSE, OR MISINTERPRETATION. COUNTY DIGITAL INFORMATION IS PREPARED FOR REFERENCE PURPOSES ONLY AND SHOULD NOT BE USED, AND IS NOT INTENDED FOR SURVEY OR ENGINEERING PURPOSES OR THE AUTHORITATIVE AND/OR PRECISE LOCATION OF BOUNDARIES, FIXED HUMAN WORKS, AND/OR THE SHAPE AND CONTOUR OF THE EARTH. NO REPRESENTATION IS MADE CONCERNING THE LEGAL STATUS OF ANY APPARENT ROUTE OF ACCESS IDENTIFIED ON DIGITAL OR HARDCOPY MAPPING OF GEOSPATIAL INFORMATION OR DATA. DATA FROM THE CROOK COUNTY ASSESSOR'S OFFICE MAY NOT BE CURRENT. DATA IS UPDATED AS SCHEDULES AND RESOURCES PERMIT. PLEASE NOTIFY CROOK COUNTY GIS OF ANY ERRORS (541) 416-3930.



T 11134

Application for Water Right Transfer

Certificate 83850

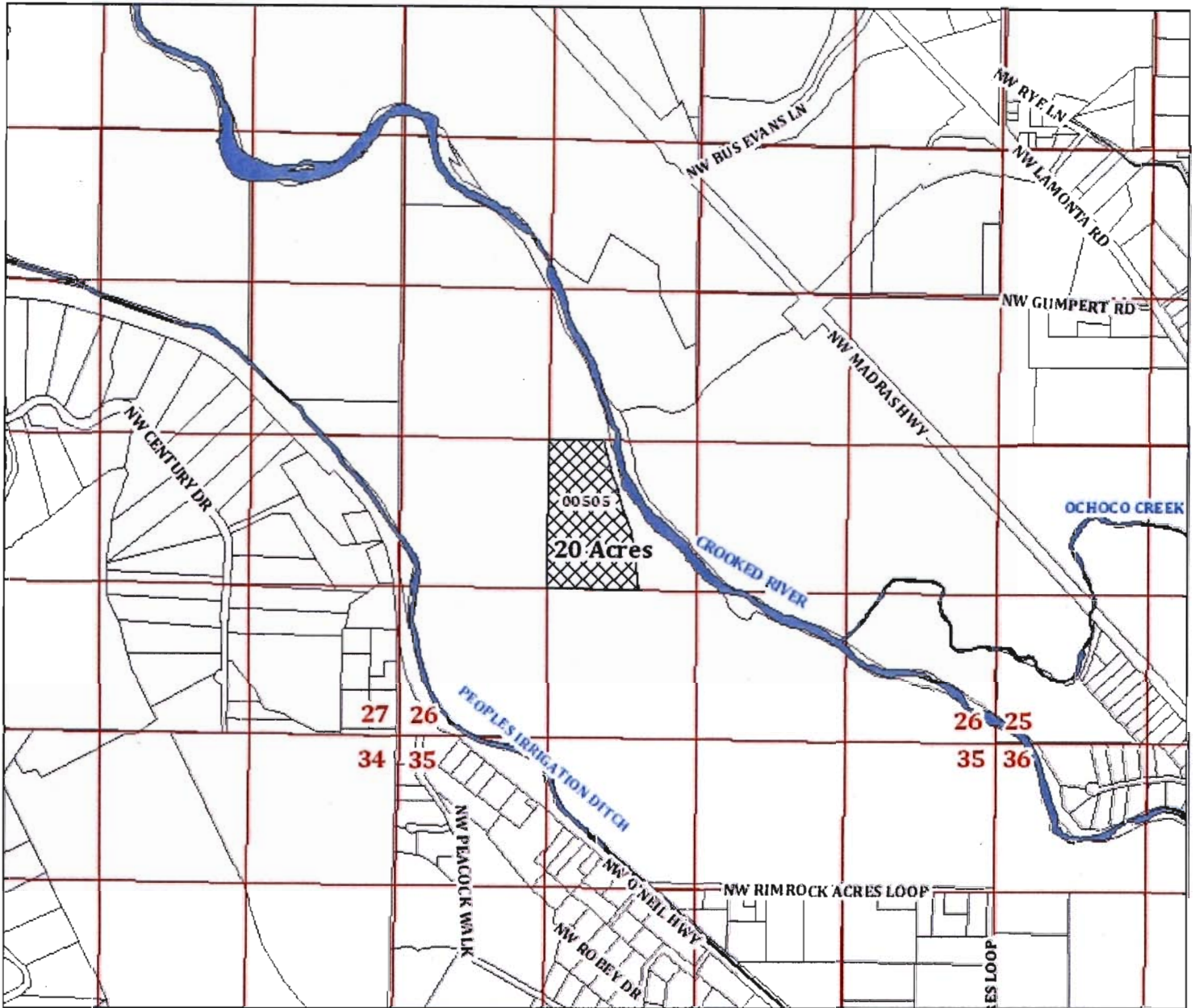
Township 14 South, Range 15 East, (W.M) Sec. 26



 **Proposed Place of Use (POU), Priority Date 4/8/1914**
 **Water Courses**
 **Tax Lots**

Map Information
 Date: August 27th, 2010
 Prepared By: City of Prineville

Data Source
 Crook County GIS

RECEIVED

SEP 20 2010

WATER RESOURCES DEPT
SALEM, OREGON

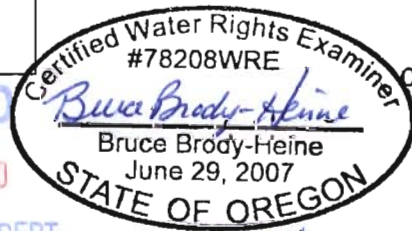

0 1,000 2,000 Feet

1 inch = 1,320 feet



Disclaimer: CROOK COUNTY MAKES NO WARRANTY OF ANY KIND, EXPRESSED OR IMPLIED, INCLUDING ANY WARRANTY OF MERCHANTABILITY, FITNESS FOR A PARTICULAR PURPOSE, OR ANY OTHER MATTER. THE COUNTY IS NOT RESPONSIBLE FOR POSSIBLE ERRORS, OMISSIONS, MISUSE, OR MISINTERPRETATION. COUNTY DIGITAL INFORMATION IS PREPARED FOR REFERENCE PURPOSES ONLY AND SHOULD NOT BE USED, AND IS NOT INTENDED FOR SURVEY OR ENGINEERING PURPOSES OR THE AUTHORITY AND/OR PRECISE LOCATION OF BOUNDARIES, FIXED HUMAN WORKS, AND/OR THE SHAPE AND CONTOUR OF THE EARTH. NO REPRESENTATION IS MADE CONCERNING THE LEGAL STATUS OF ANY APPARENT ROUTE OF ACCESS IDENTIFIED IN DIGITAL OR HARDCOPY MAPPING OF GEOSPATIAL INFORMATION OR DATA. DATA FROM THE CROOK COUNTY ASSESSOR'S OFFICE MAY NOT BE CURRENT. DATA IS UPDATED AS SCHEDULES AND RESOURCES PERMIT. PLEASE NOTIFY CROOK COUNTY GIS OF ANY ERRORS (541) 418-3930.



T 11134

Application for Water Right Transfer

Certificates 83850

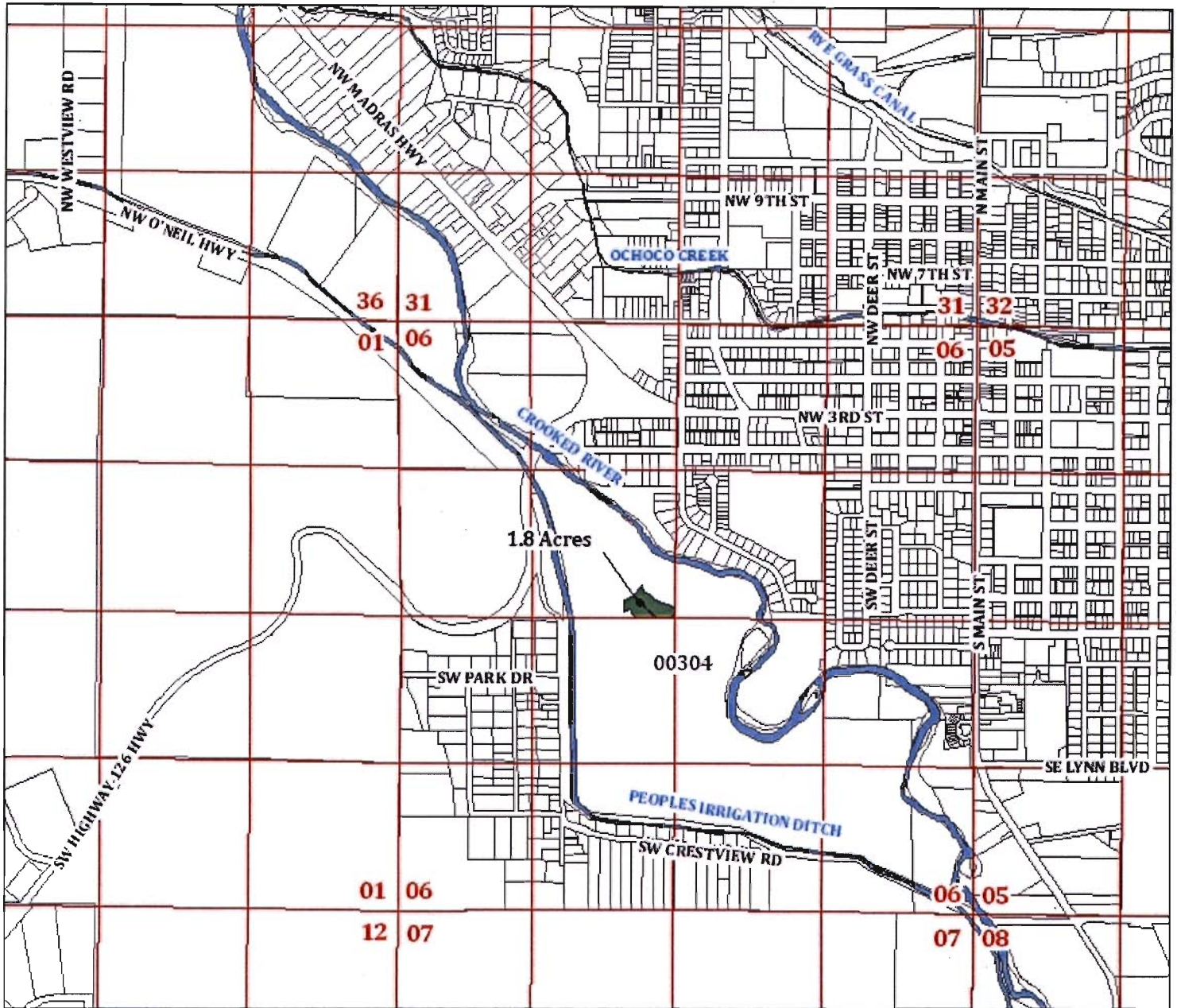
Township 15 South, Range 16 East, (W.M) Sec. 06



-  **Proposed Place of Use (POU), Priority Date 4/8/1914**
-  **Water Courses**
-  **Tax Lots**

Map Information
 Date: September 1st, 2010
 Prepared By: City of Prineville

Data Source
 Crook County GIS

Certified Water Rights Examiner
 #78208WRE
Bruce Brody-Heine
 Bruce Brody-Heine
 June 29, 2007
 STATE OF OREGON

RECEIVED

SEP 20 2010

WATER RESOURCES DEPT
 SALEM, OREGON

EXPIRES: 12-31-11

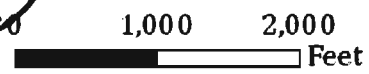

1 inch = 1,320 feet



Disclaimer: CROOK COUNTY MAKES NO WARRANTY OF ANY KIND, EXPRESSED OR IMPLIED, INCLUDING ANY WARRANTY OF MERCHANTABILITY, FITNESS FOR A PARTICULAR PURPOSE, OR ANY OTHER MATTER. THE COUNTY IS NOT RESPONSIBLE FOR POSSIBLE ERRORS, OMISSIONS, MISUSE, OR MISINTERPRETATION. COUNTY DIGITAL INFORMATION IS PREPARED FOR REFERENCE PURPOSES ONLY AND SHOULD NOT BE USED, AND IS NOT INTENDED FOR, SURVEY OR ENGINEERING PURPOSES OR THE AUTHORITATIVE AND/OR PRECISE LOCATION OF BOUNDARIES, FIXED HUMAN WORKS, AND/OR THE SHAPE AND CONTOUR OF THE EARTH. NO REPRESENTATION IS MADE CONCERNING THE LEGAL STATUS OF ANY APPARENT ROUTE OF ACCESS IDENTIFIED IN DIGITAL OR HARD COPY MAPPING OF GEOSPATIAL INFORMATION OR DATA. DATA FROM THE CROOK COUNTY ASSESSOR'S OFFICE MAY NOT BE CURRENT. DATA IS UPDATED AS SCHEDULES AND RESOURCES PERMIT. PLEASE NOTIFY CROOK COUNTY GIS OF ANY ERRORS (541) 416-3930.

T 11134

Application for Water Right Transfer
 Certificate 83857 (Primary) 83850 (Supplemental)
 Township 14 South, Range 15 East, (W.M) Sec. 26

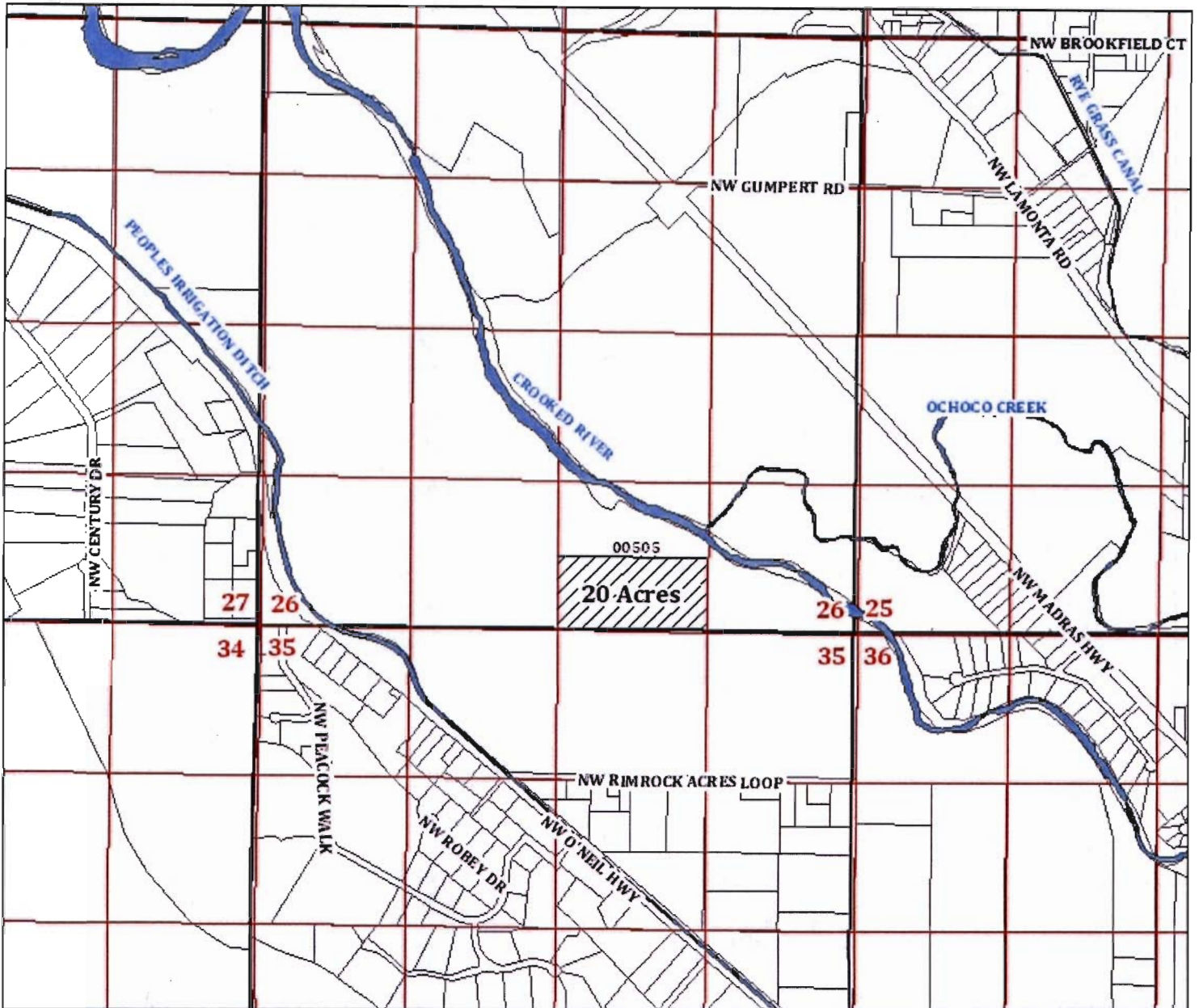

Water Courses

"Off" Lands, Priority Date 1895

"Off" Lands, Supplemental

Tax Lots

Map Information
 Date: September 9th, 2010
 Prepared By: City of Prineville

Certified Water Rights Examiner
 #78208WRE
Bruce Brody-Heine
 Bruce Brody-Heine
 June 29, 2007
 STATE OF OREGON

RECEIVED **Data Source**
 Crook County GIS
 SEP 20 2010

EXPIRES: 12-31-11

WATER RESOURCES DEPT
 SALEM, OREGON



1 inch = 1,320 feet





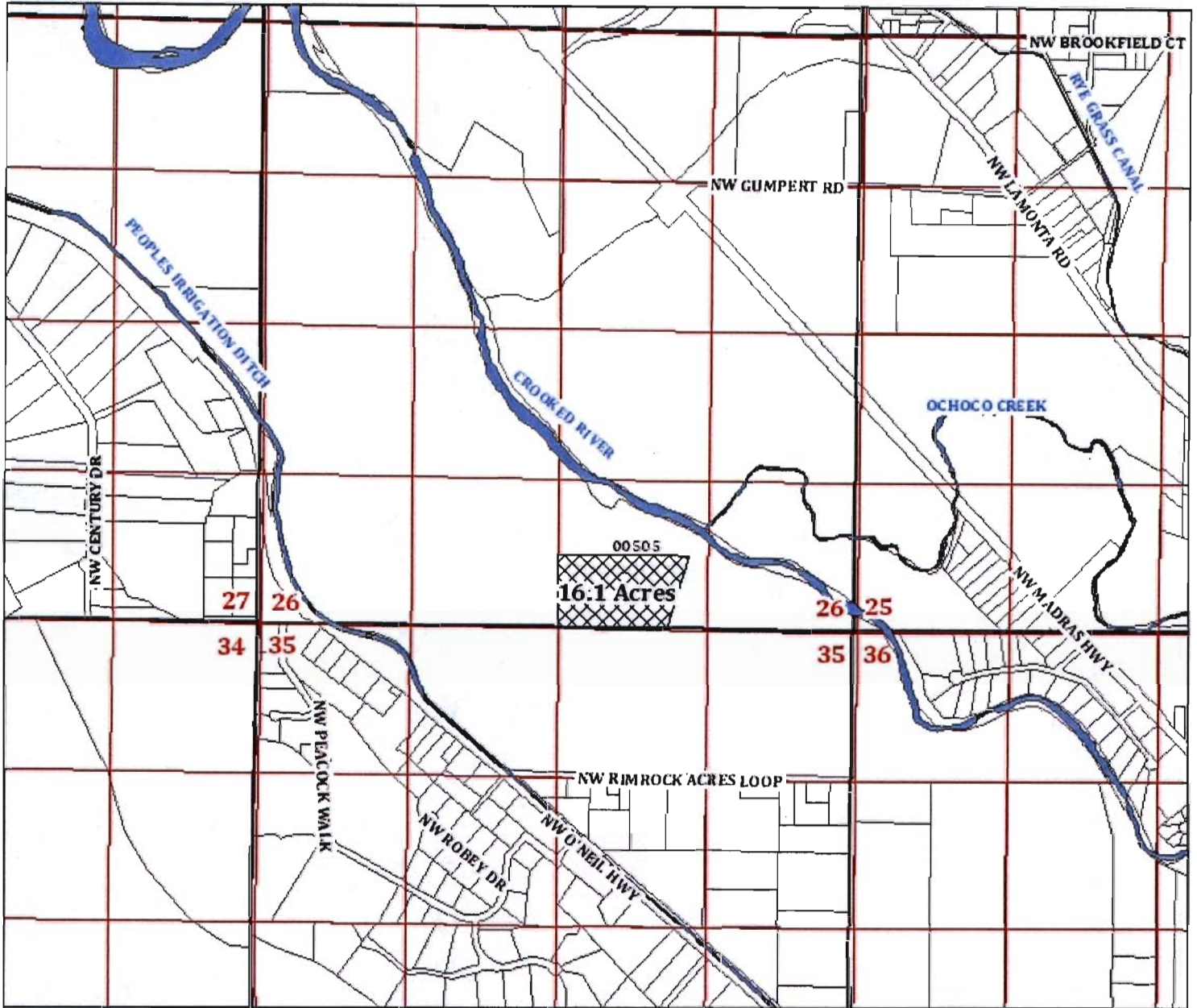

Disclaimer: CROOK COUNTY MAKES NO WARRANTY OF ANY KIND, EXPRESSED OR IMPLIED, INCLUDING ANY WARRANTY OF MERCHANTABILITY, FITNESS FOR A PARTICULAR PURPOSE, OR ANY OTHER MATTER. THE COUNTY IS NOT RESPONSIBLE FOR POSSIBLE ERRORS, OMISSIONS, MISUSE, OR MISINTERPRETATION. COUNTY DIGITAL INFORMATION IS PREPARED FOR REFERENCE PURPOSES ONLY AND SHOULD NOT BE USED, AND IS NOT INTENDED FOR, SURVEY OR ENGINEERING PURPOSES OR THE AUTHORITATIVE AND/OR PRECISE LOCATION OF BOUNDARIES, FIXED HUMAN WORKS, AND/OR THE SHAPE AND CONTOUR OF THE EARTH. NO REPRESENTATION IS MADE CONCERNING THE LEGAL STATUS OF ANY APPARENT ROUTE OF ACCESS IDENTIFIED IN DIGITAL OR HARD COPY MAPPING OF GEOSPATIAL INFORMATION OR DATA. DATA FROM THE CROOK COUNTY ASSESSOR'S OFFICE MAY NOT BE CURRENT. DATA IS UPDATED AS SCHEDULES AND RESOURCES PERMIT. PLEASE NOTIFY CROOK COUNTY GIS OF ANY ERRORS (541) 418-3900.

11134

Application for Water Right Transfer
 Certificate 83857 (Primary) 83850 (Supplemental)
 Township 14 South, Range 15 East, (W.M) Sec. 26



-  **Water Courses**
-  **Proposed Place of Use (POU), Priority Date 1895**
-  **Proposed Place of Use (POU), Supplemental**
-  **Tax Lots**

Map Information
 Date: September 9th, 2010
 Prepared By: City of Prineville

Data Source
 Crook County GIS

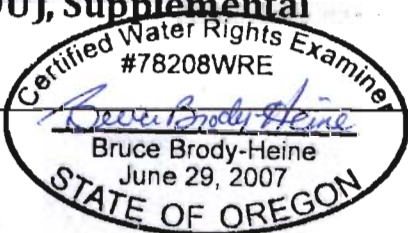
 Certified Water Rights Examiner
 #78208WRE
Bruce Brody-Heine
 Bruce Brody-Heine
 June 29, 2007
 STATE OF OREGON

RECEIVED
 SEP 20 2010
 WATER RESOURCES DEPT
 SALEM, OREGON

EXPIRES: 12-31-11

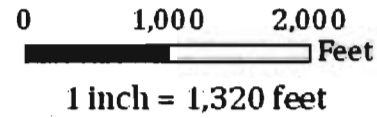

Disclaimer: CROOK COUNTY MAKES NO WARRANTY OF ANY KIND, EXPRESSED OR IMPLIED, INCLUDING ANY WARRANTY OF MERCHANTABILITY, FITNESS FOR A PARTICULAR PURPOSE, OR ANY OTHER MATTER. THE COUNTY IS NOT RESPONSIBLE FOR POSSIBLE ERRORS, OMISSIONS, MISUSE, OR MISINTERPRETATION. COUNTY DIGITAL INFORMATION IS PREPARED FOR REFERENCE PURPOSES ONLY AND SHOULD NOT BE USED, AND IS NOT INTENDED FOR SURVEY OR ENGINEERING PURPOSES OR THE AUTHORITATIVE AND/OR PRECISE LOCATION OF BOUNDARIES, FIXED HUMAN WORKS, AND/OR THE SHAPE AND CONTOUR OF THE EARTH. NO REPRESENTATION IS MADE CONCERNING THE LEGAL STATUS OF ANY APPARENT ROUTE OF ACCESS IDENTIFIED IN DIGITAL OR HARD COPY MAPPING OF GEOSPATIAL INFORMATION OR DATA. DATA FROM THE CROOK COUNTY ASSESSOR'S OFFICE MAY NOT BE CURRENT. DATA IS UPDATED AS SCHEDULES AND RESOURCES PERMIT. PLEASE NOTIFY CROOK COUNTY GIS OF ANY ERRORS (541) 416-3938.

T 11134

Application for Water Right Transfer
Certificates 83857 (Primary) 83850 (Supplemental)
Township 15 South, Range 16 East, (W.M) Sec. 06

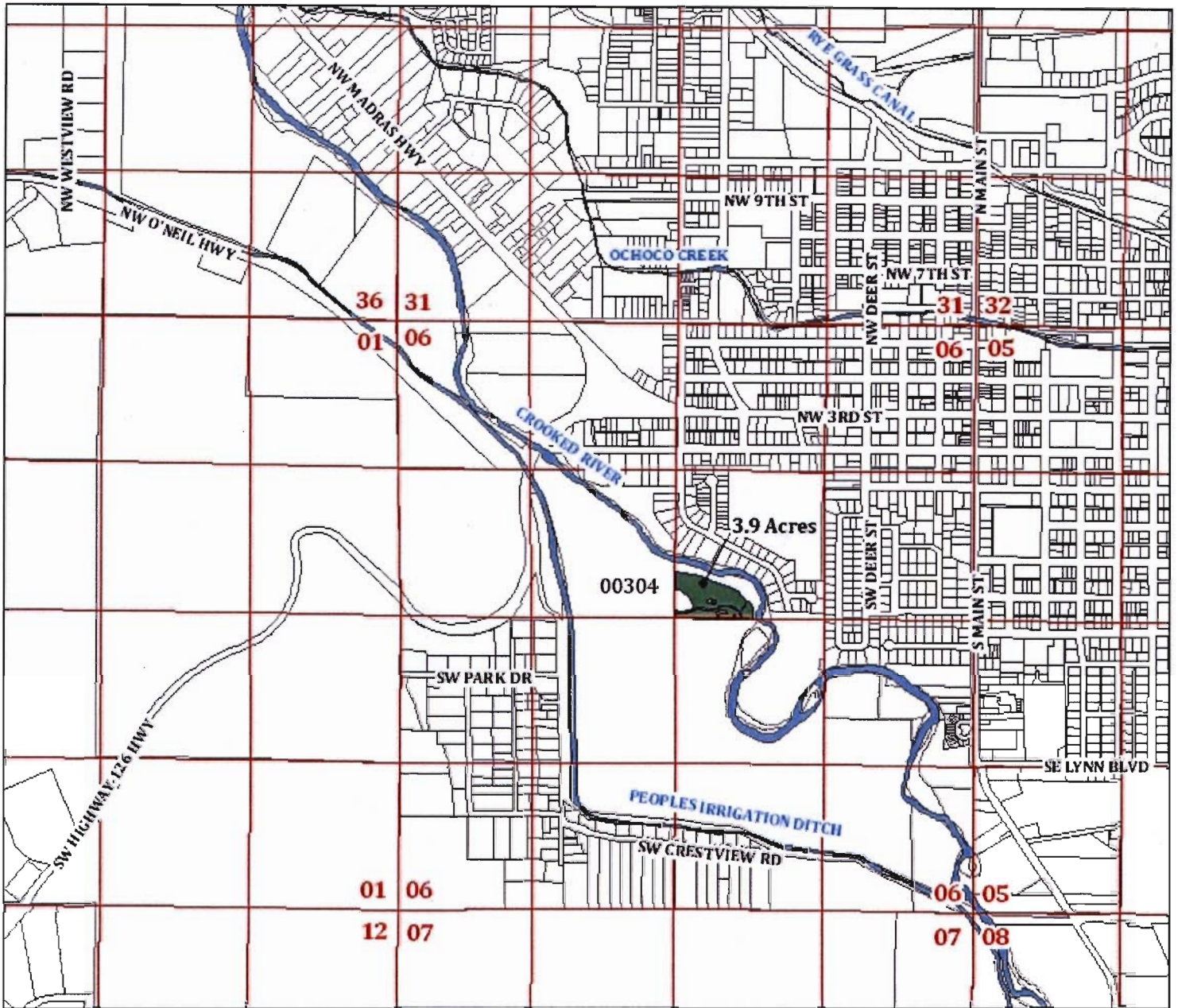

 **Proposed Place of Use (POU), Priority Date 1895**

 **Proposed Place of Use (POU), Supplemental**

 **Water Courses**

 **Tax Lots**

Map Information

Date: September 9th, 2010
 Prepared By: City of Prineville

Data Source
 Crook County GIS

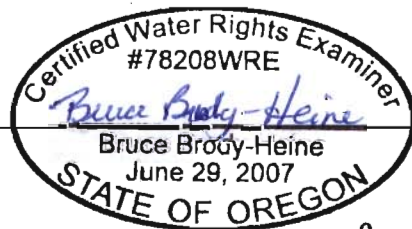
 Certified Water Rights Examiner
 #78208WRE
Bruce Brody-Heine
 Bruce Brody-Heine
 June 29, 2007
 STATE OF OREGON

RECEIVED

SEP 20 2010

WATER RESOURCES DEPT
 SALEM, OREGON

EXPIRES: 12-31-11 

1 inch = 1,320 feet



Disclaimer: CROOK COUNTY MAKES NO WARRANTY OF ANY KIND, EXPRESSED OR IMPLIED, INCLUDING ANY WARRANTY OF MERCHANTABILITY, FITNESS FOR A PARTICULAR PURPOSE, OR ANY OTHER MATTER. THE COUNTY IS NOT RESPONSIBLE FOR POSSIBLE ERRORS, OMISSIONS, MISUSE, OR MISINTERPRETATION. COUNTY DIGITAL INFORMATION IS PREPARED FOR REFERENCE PURPOSES ONLY AND SHOULD NOT BE USED, AND IS NOT INTENDED FOR SURVEY OR ENGINEERING PURPOSES OR THE AUTHORITATIVE AND/OR PRECISE LOCATION OF BOUNDARIES, FIXED HUMAN WORKS, AND/OR THE SHAPE AND CONTOUR OF THE EARTH. NO REPRESENTATION IS MADE CONCERNING THE LEGAL STATUS OF ANY APPARENT ROUTE OF ACCESS IDENTIFIED IN DIGITAL OR HARD-COPY MAPPING OF GEOSPATIAL INFORMATION OR DATA. DATA FROM THE CROOK COUNTY ASSESSOR'S OFFICE MAY NOT BE CURRENT. DATA IS UPDATED AS SCHEDULES AND RESOURCES PERMIT. PLEASE NOTIFY CROOK COUNTY OF ANY ERRORS (541) 416-3930.

T 11134

RECEIVED

SEP 20 2010

WATER RESOURCES DEPT
SALEM, OREGON

Attachment B

Authorized Point of Diversion Maps

T 11134

Bowman Dam P.O. D.

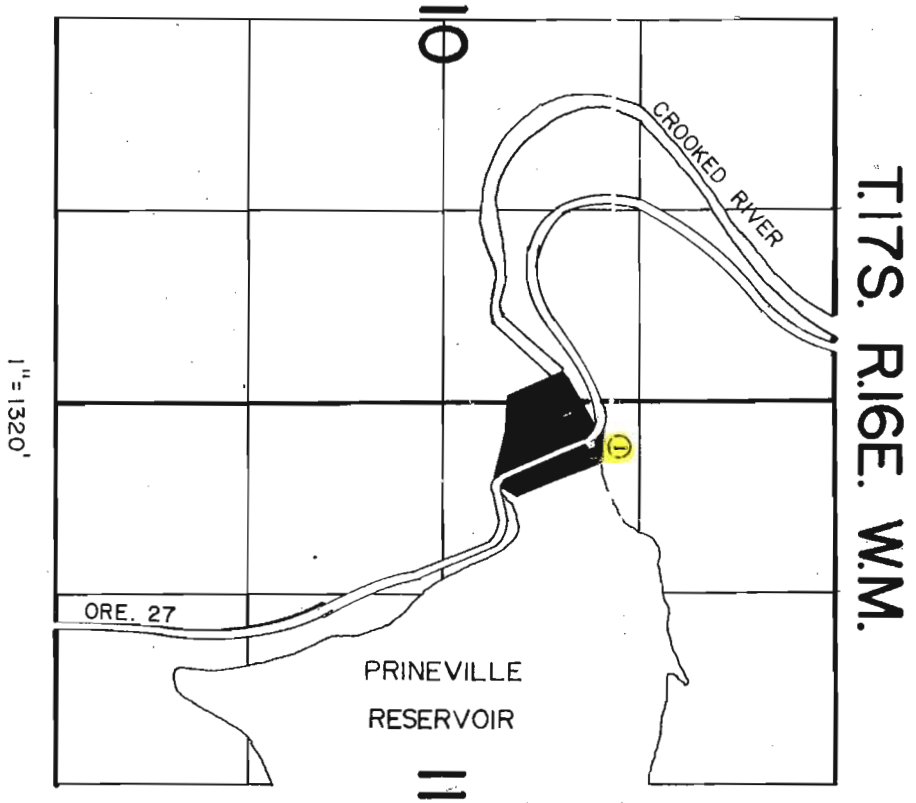

H/1

RECEIVED

SEP 20 2010

WATER RESOURCES DEPT
SALEM, OREGON

T 11134

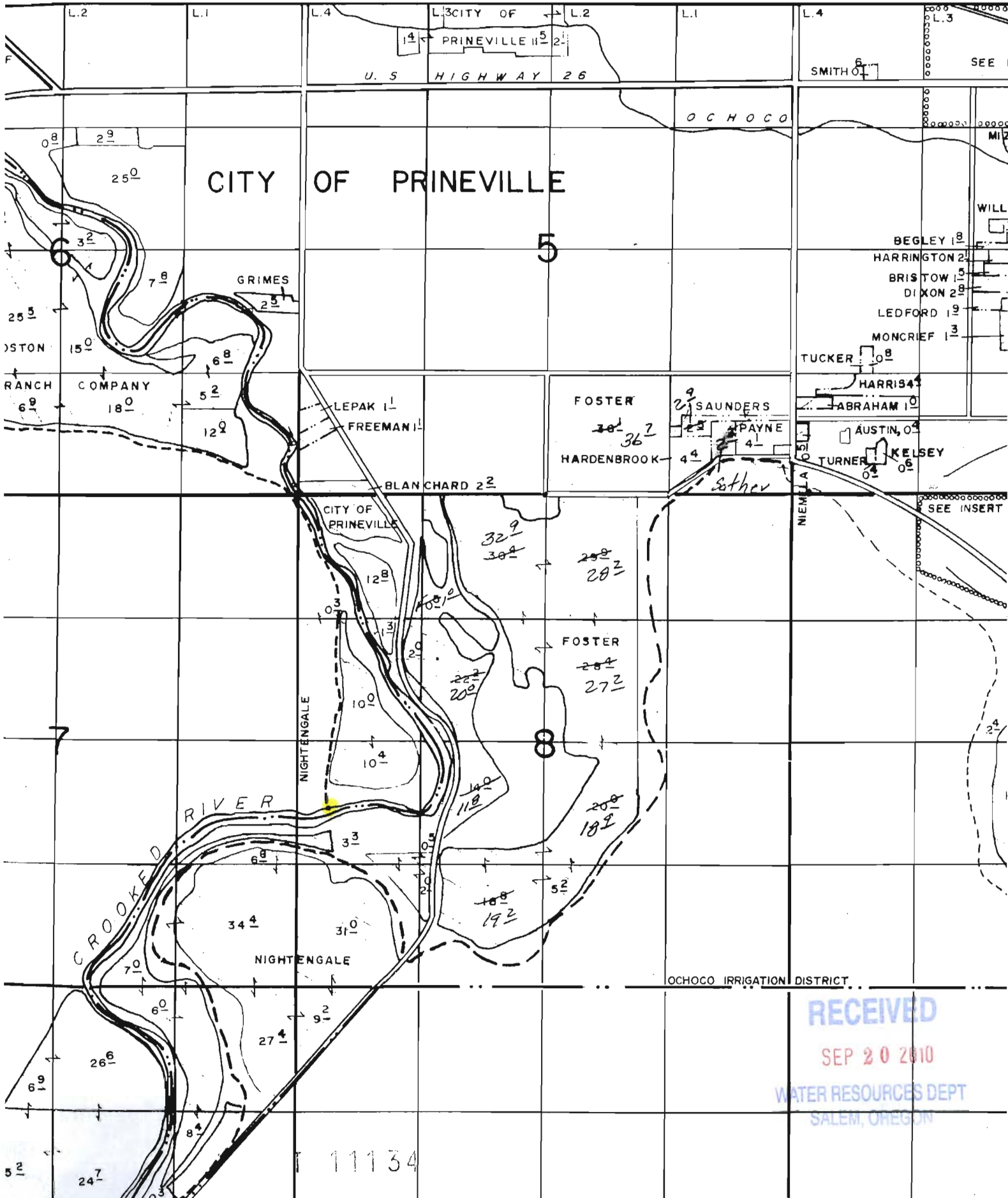

RECEIVED
SEP 20 2010
WATER RESOURCES DEPT
SALEM, OREGON

11134

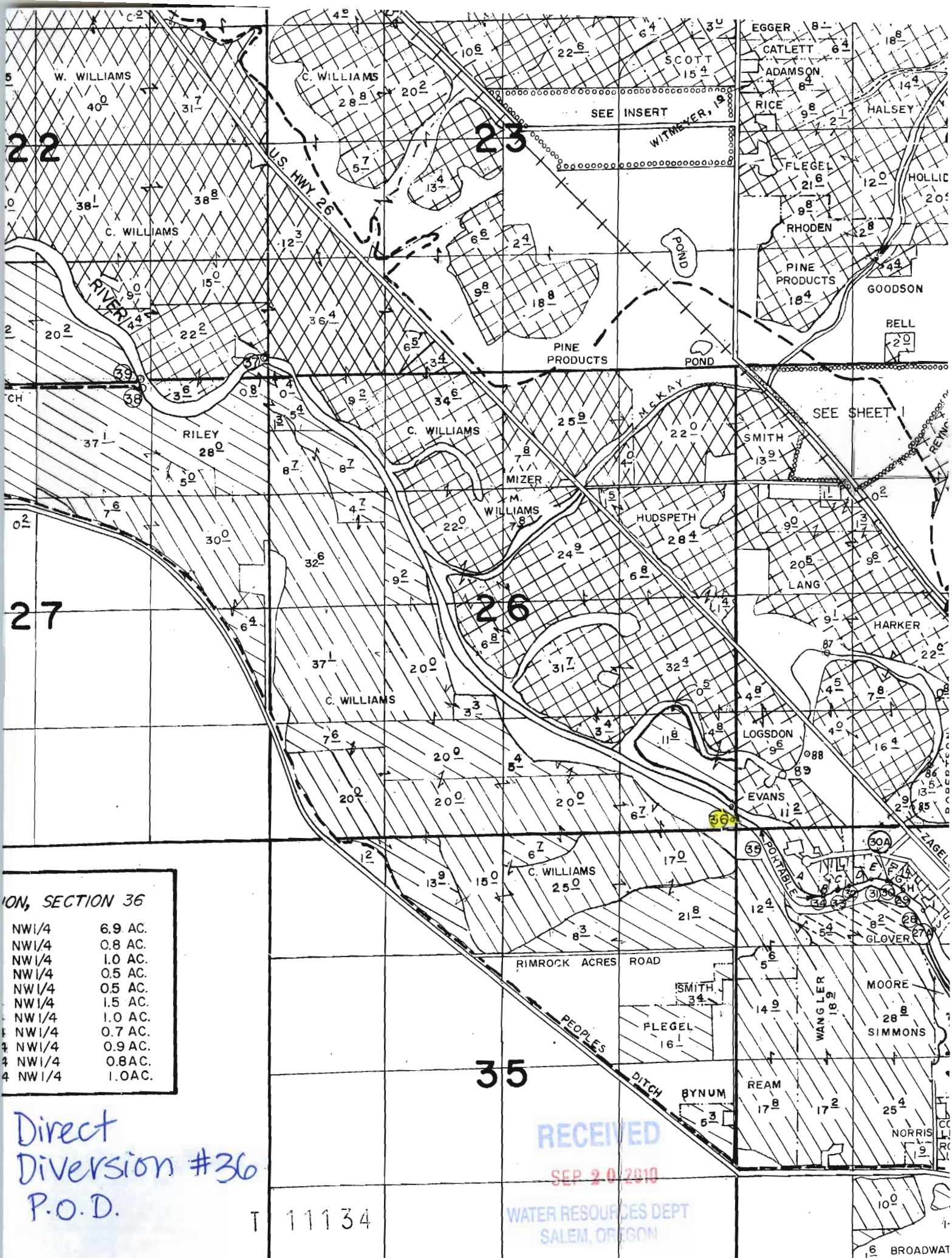

SECTION 36

| | |
|-------|---------|
| NW1/4 | 6.9 AC. |
| NW1/4 | 0.8 AC. |
| NW1/4 | 1.0 AC. |
| NW1/4 | 0.5 AC. |
| NW1/4 | 0.5 AC. |
| NW1/4 | 1.5 AC. |
| NW1/4 | 1.0 AC. |
| NW1/4 | 0.7 AC. |
| NW1/4 | 0.9 AC. |
| NW1/4 | 0.8 AC. |
| NW1/4 | 1.0 AC. |

Direct
 Diversion #36
 P.O.D.

T 11134

RECEIVED
 SEP 20 2010
 WATER RESOURCES DEPT
 SALEM, OREGON

BROADWAY