

T.29 1/2 30S. R.5W. W.M.

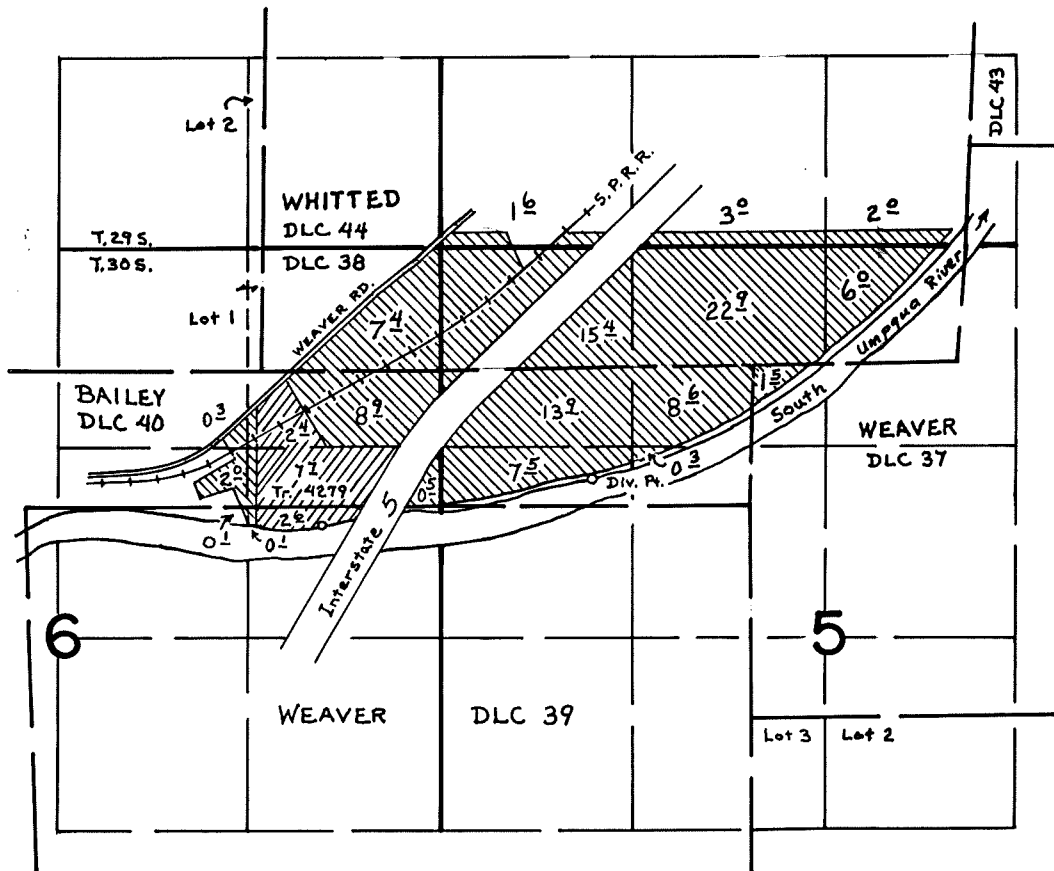

FINAL PROOF SURVEY
UNDER

Application No. 24436 Permit No. 19266.....
IN NAME OF

G. N. WEAVER

Surveyed 19....., by

(Prior to T-3747 - 3° ac POD)

Map by Steve Donaldson, June-July, 1980