

Authorized Point of Diversion for Gekeler Ditch Certificate 20230

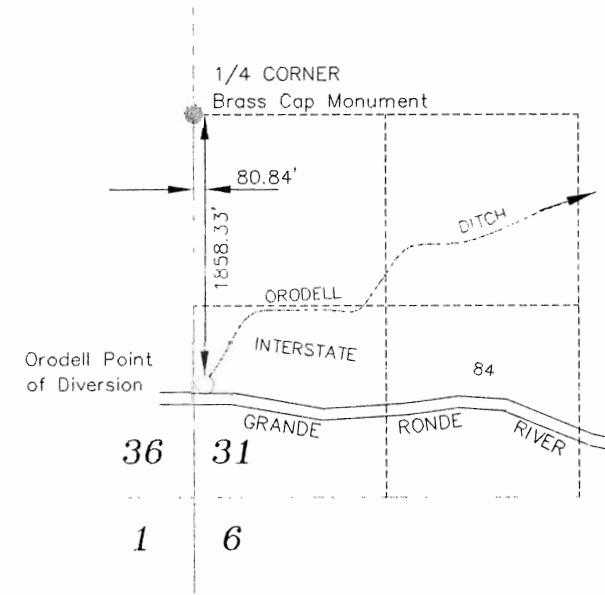

Authorized Point of Diversion for Orodell Ditch

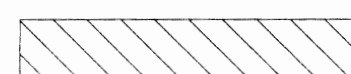

Lands requesting transfer of place of use and change of point of diversion to Orodell Ditch from Authorized point of diversion by Certificate No. 50172 RR

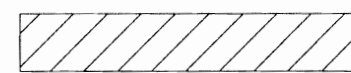

Lands to remain in place and keep authorized point of diversion irrigated under Certificate No. 50172 RR



Lands receiving water by transfer and requesting a change in point of diversion to Orodell Ditch

Proposed 1" above ground Main

Proposed pump in Pierce Slough for mainline supply

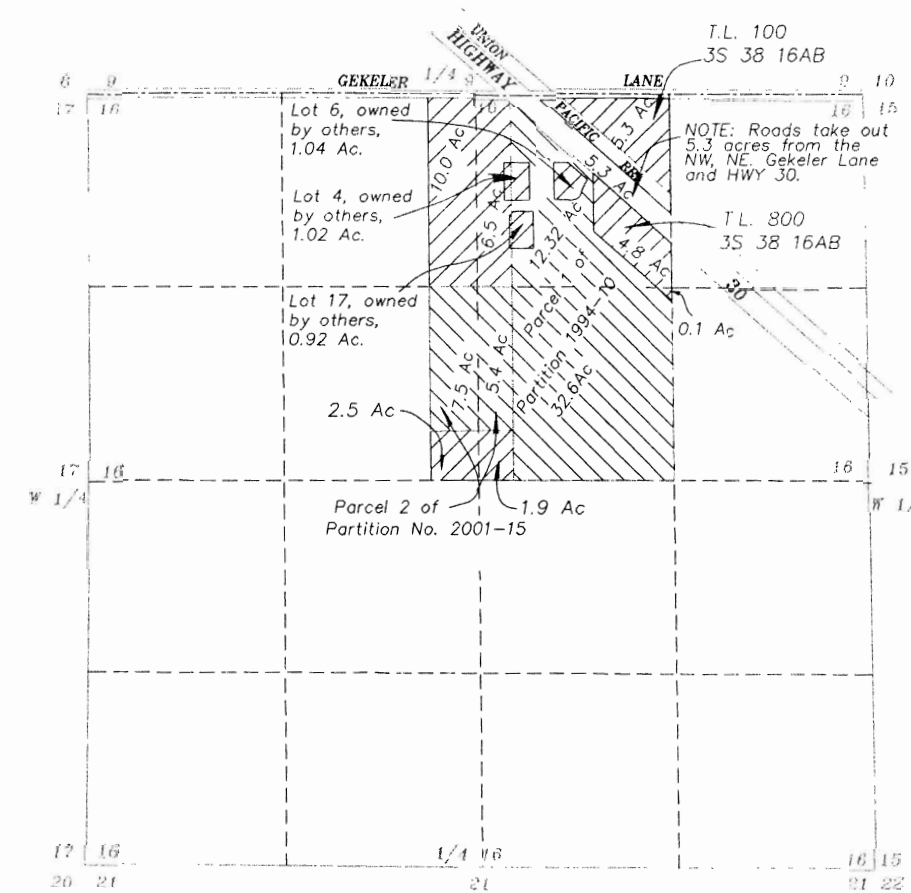
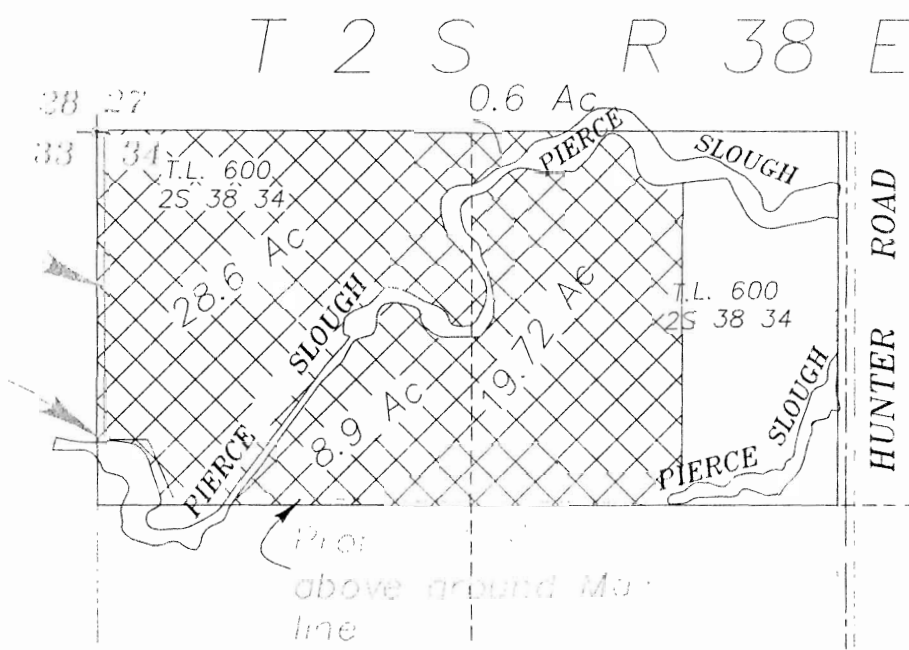

NOTE: See attached drawing, Sheet 2 of 2, showing subdivided lots with appropriate Tax Lot Information overlaid on Parcel 1 of MP 1994-10 and Parcel 2 of MP 2001-15. Drawing has been enlarged to a 200 scale to provide clarity for review.

Gregory T. Blackman

In the presence of the map was prepared by the applicant, the accuracy of the map is guaranteed by the applicant. The applicant is responsible for the accuracy of the map and the information provided herein. The applicant is responsible for the accuracy of the map and the information provided herein.

SUPERCEDING
APPLICATION FOR TRANSFER OF
PLACE OF USE AND POINT OF DIVERSION
FOR KURT BOWMAN

by
Gregory T. Blackman
2006 Adams Avenue
La Grande, Oregon 97850
September 8, 2010
Revised December 20, 2011

RECEIVED
SEP 22 2011
WASHER COUNTY
DAVEN OREGON

APPLICATION NO. T-11141

PERMIT NO.

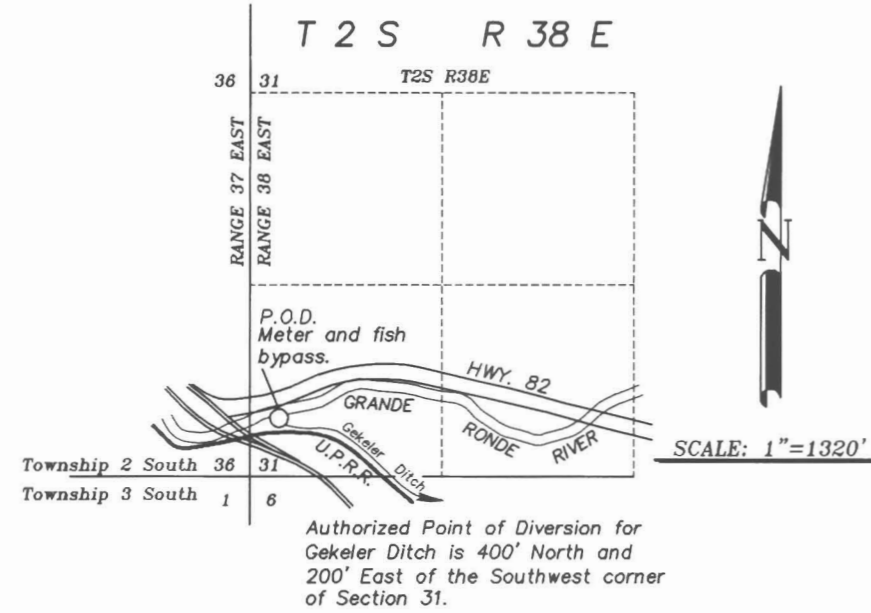

Authorized Point of Diversion for Gekeler Ditch Certificate 20230

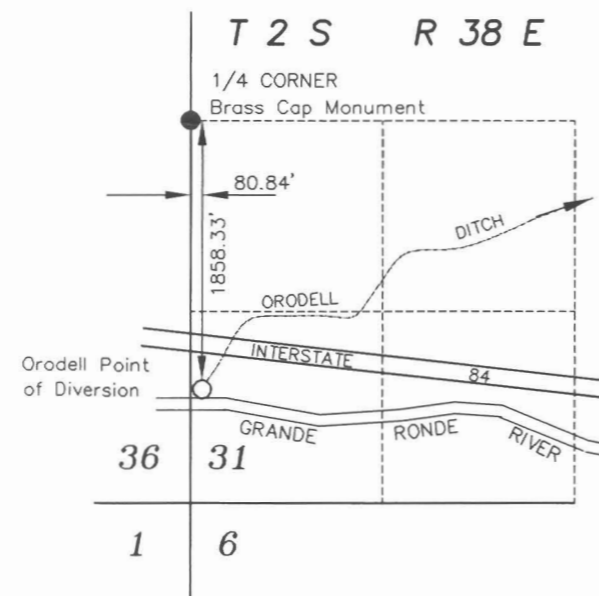

Authorized Point of Diversion for Orodell Ditch



Lands requesting transfer of place of use and change of point of diversion to Orodell Ditch from Authorized point of diversion by Certificate No. 50172 RR



Lands to remain in place and keep authorized point of diversion irrigated under Certificate No. 50172 RR



Lands receiving water by transfer and requesting a change in point of diversion to Orodell Ditch

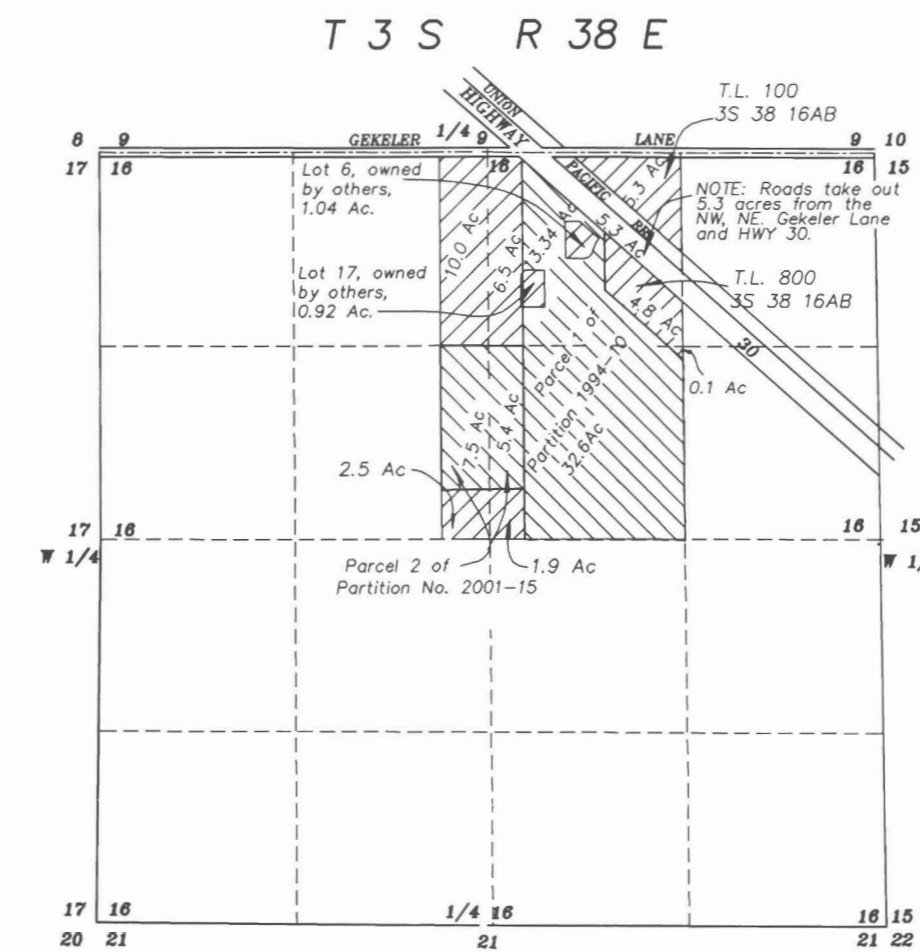
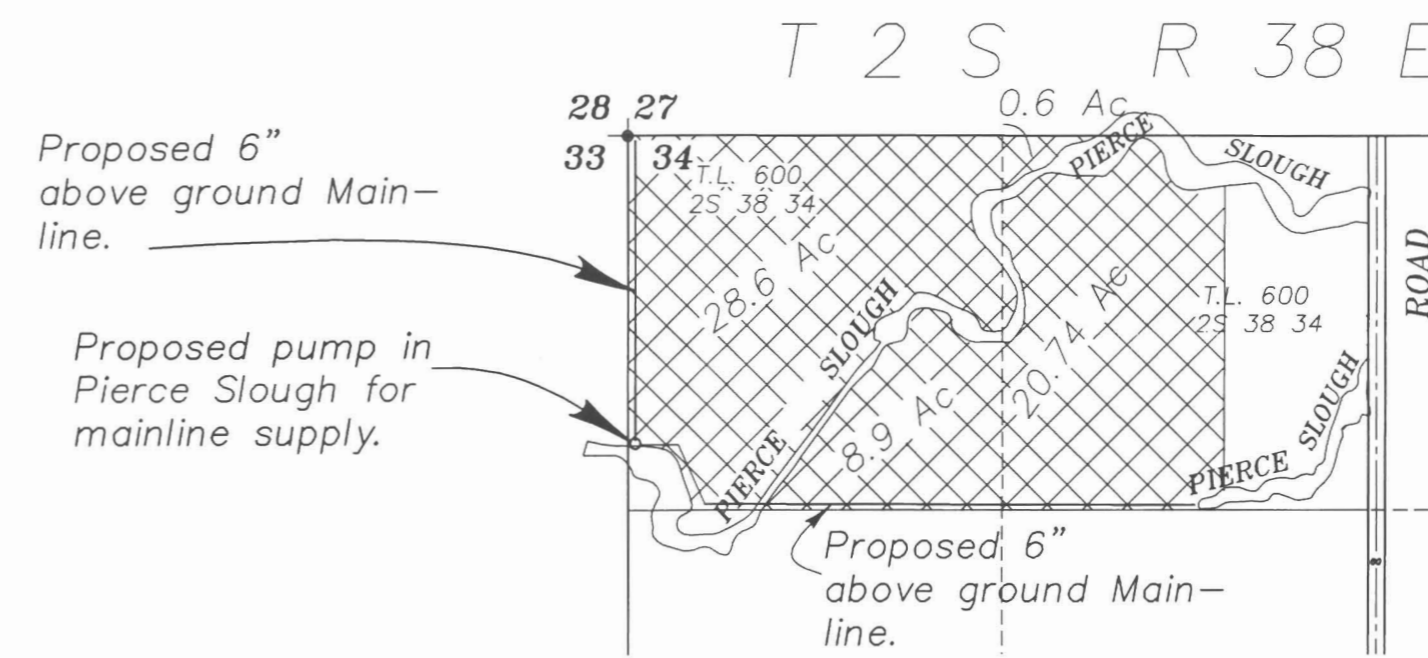

NOTE: See attached drawing, Sheet 2 of 2, showing subdivided lots with appropriate Tax Lot Information overlaid on Parcel 1 of MP 1994-10 and Parcel 2 of MP 2001-15. Drawing has been enlarged to a 200 scale to provide clarity for review.

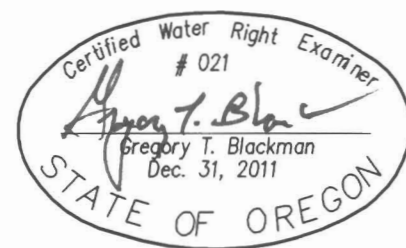

NOTE: The preparation of this map was for the purpose of identifying the location of the proposed water right and has no intent to provide dimensions or location of property ownership lines. Location information shown hereon was furnished by the applicant.

APPLICATION FOR TRANSFER OF PLACE OF USE AND POINT OF DIVERSION FOR KURT BOWMAN

by
 Gregory T. Blackman
 2006 Adams Avenue
 La Grande, Oregon 97850
 September 8, 2010

OCT 08 2010

APPLICATION NO. _____

PERMIT NO. _____

T 11141

Proposed Water Right Transfer of Water Place of use and POD under Certificate No. 50172 RR

Sheet 2 of 2

KEY FOR
TAX LOT IDENTIFICATION OF
PROPERTY TO BE TRANSFERRED
AND TO REMAIN IN PLACE

SCALE: 1"=200'

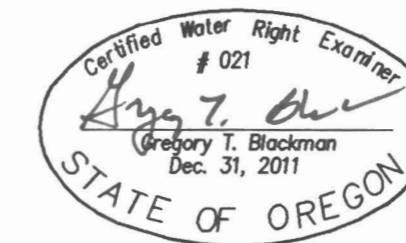
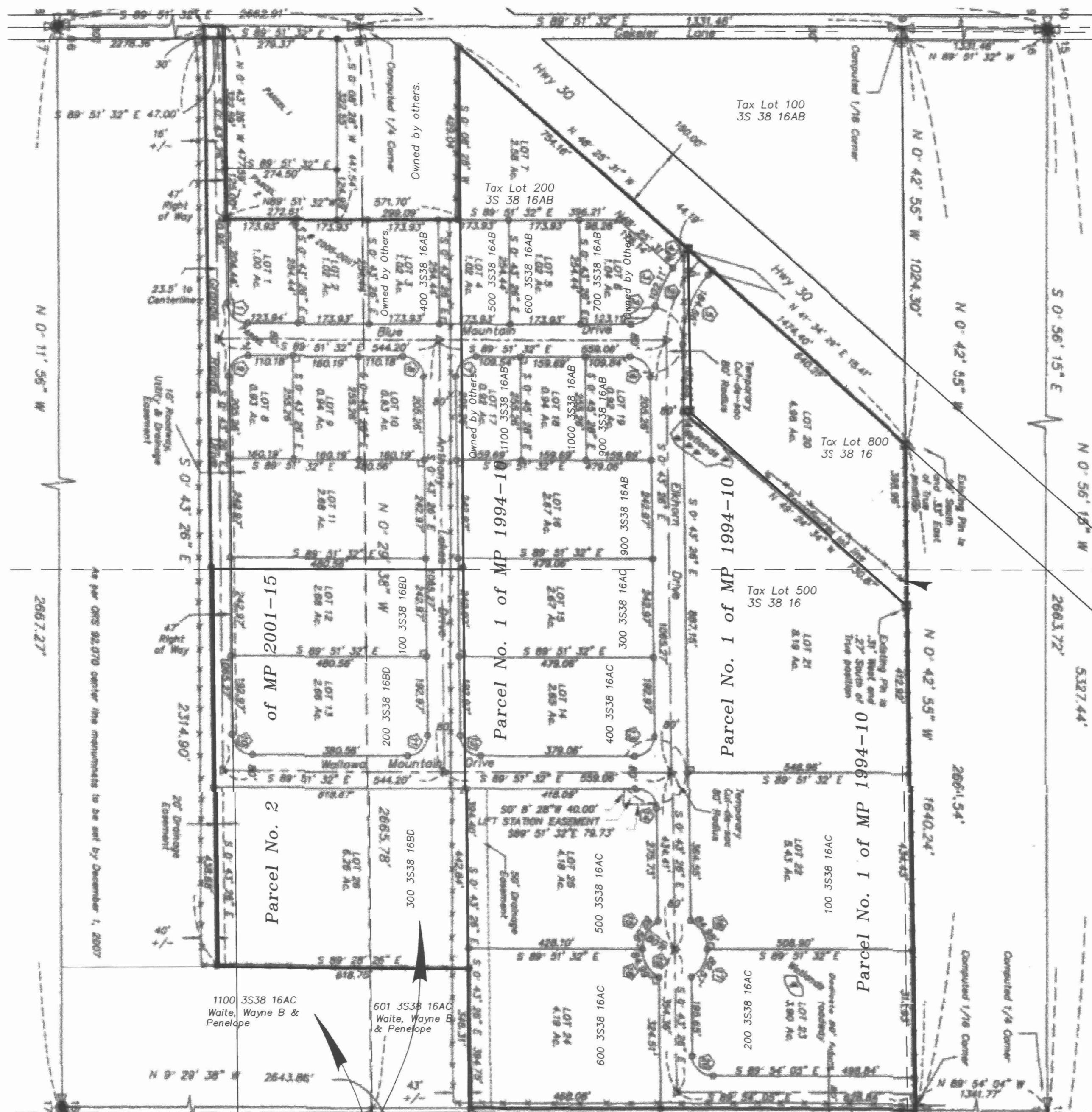

OCT 08 2010

NOTE: The preparation of this map was for the purpose of identifying the location of the proposed water right and has no intent to provide dimensions or location of property ownership lines. Location information shown hereon was furnished by the applicant.

Sheet 2 of 2

BAGETT, GRIFFITH & BLACKMAN 2006 Adams Avenue, LaGrande, Oregon Map of Survey		
Map Showing Tax Lots overlaying Parcel 1 of MP 1994-10 and Parcel 2 of MP 2001-15 Union County, Oregon		
SURVEYED FOR	Kurt Bowman	
SURVEYED BY	Greg Blackman	9/1/2010
Scale: 1"= 200'	Drawn by: GTB	9/15/2010

T 11141