

TRANSFER MAP TO ACCOMPANY APPLICATION TO CHANGE PLACE OF USE FOR DON & CONNIE RAMAGE

"FROM" TAX LOTS 400, 500, 2000, & 2100
IN SECTION 11, TOWNSHIP 28 SOUTH, RANGE 16 EAST, W.M.
LAKE COUNTY, OREGON

"TO" TAX LOTS 400, 500, 2000, & 2100
IN SECTION 11, TOWNSHIP 28 SOUTH, RANGE 16 EAST, W.M.
LAKE COUNTY, OREGON

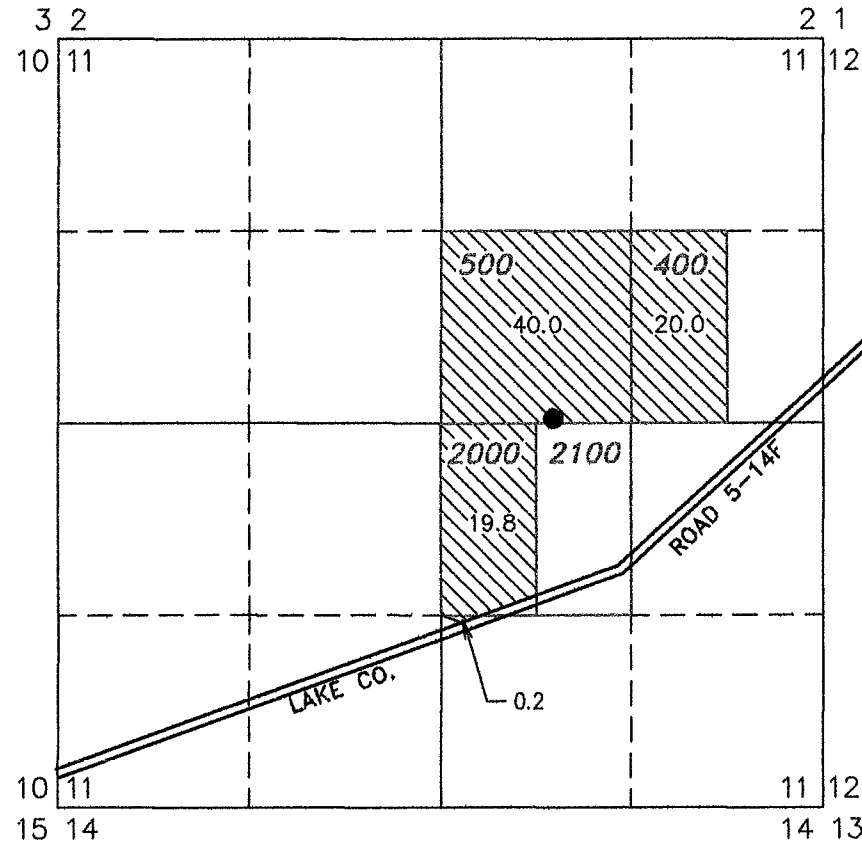

THIS MAP IS FOR THE PURPOSE OF LOCATING A WATER RIGHT ONLY AND HAS NO INTENT TO PROVIDE LEGAL DIMENSIONS OR THE LOCATION OF PROPERTY LINES.

● WELL#3 LOCATED IN THE SW 1/4 NE 1/4 SECTION 11, T28S R16E, W.M. LOCATED 30 FEET NORTH AND 780 FEET EAST FROM THE CENTER 1/4 CORNER OF SECTION 8.

79.8 ACRES WATER RIGHTS FROM CERTIFICATE #52785 (G-10044), AS SHOWN.

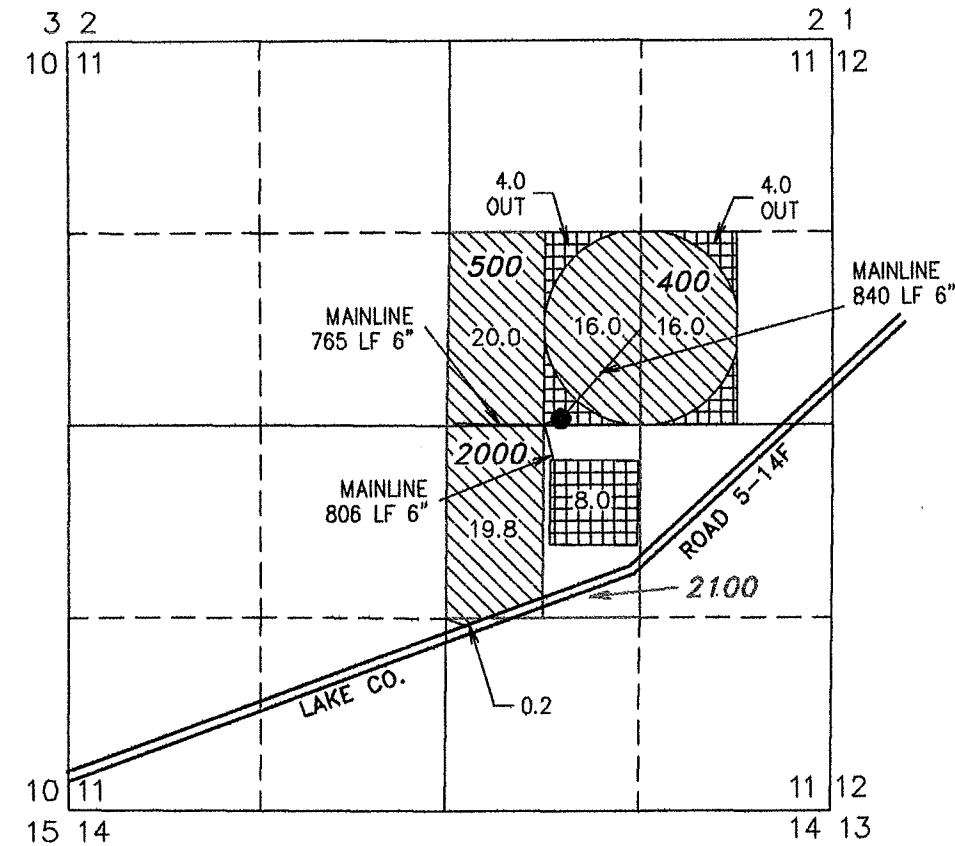

● WELL#3 LOCATED IN THE SW 1/4 NE 1/4 SECTION 11, T28S R16E, W.M. LOCATED 30 FEET NORTH AND 780 FEET EAST FROM THE CENTER 1/4 CORNER OF SECTION 8.

71.8 ACRES WATER RIGHTS FROM CERTIFICATE #52785 (G-10044) REMAINS AS SHOWN.

8.0 ACRES WATER RIGHTS FROM CERTIFICATE 52785 (G-10044) TRANSFERRED AS SHOWN.

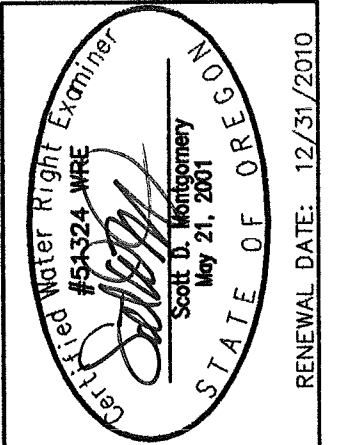

**ALL POINTS ENGINEERING
& SURVEYING, INC.**

P.O. BOX 767 (CRR)
TERREBONNE, OREGON 97760
(541) 548-5833 PH
(541) 585-4602 FX
www.APEandS.com

PROJECT No. 10-036

PREPARED AT THE REQUEST OF:
DON & CONNIE RAMAGE
P.O. BOX 44
SILVER LAKE, OR 97638

T 11145

RECEIVED
OCT 14 2010
WATER RESOURCES DEPT
SALEM, OREGON