

EXPIRES:  
RENEWS: 12-31-2010

**LEGEND**

- POU 5.0 Ac** ← Place of Use Acres in Qtr-Qtr Served by Existing POD on 47267
- ← Tax Lot Line
- ← Railroad Tracks
- ← Tax Lot ID Number

**NOTES**

1. This map was prepared for the purpose of identifying the location of water rights only and is not intended to provide legal dimensions or locations of property ownership lines.

86137 - Place of Use Per Qtr-Qtr

Section	Qtr-Qtr	Acres
28	NW-NW	22.1
	NE-NW	7.1
	SW-NW	5.0
		34.2

RECEIVED  
NOV 03 2010  
WATER RESOURCES DEPT  
SALEM, OREGON

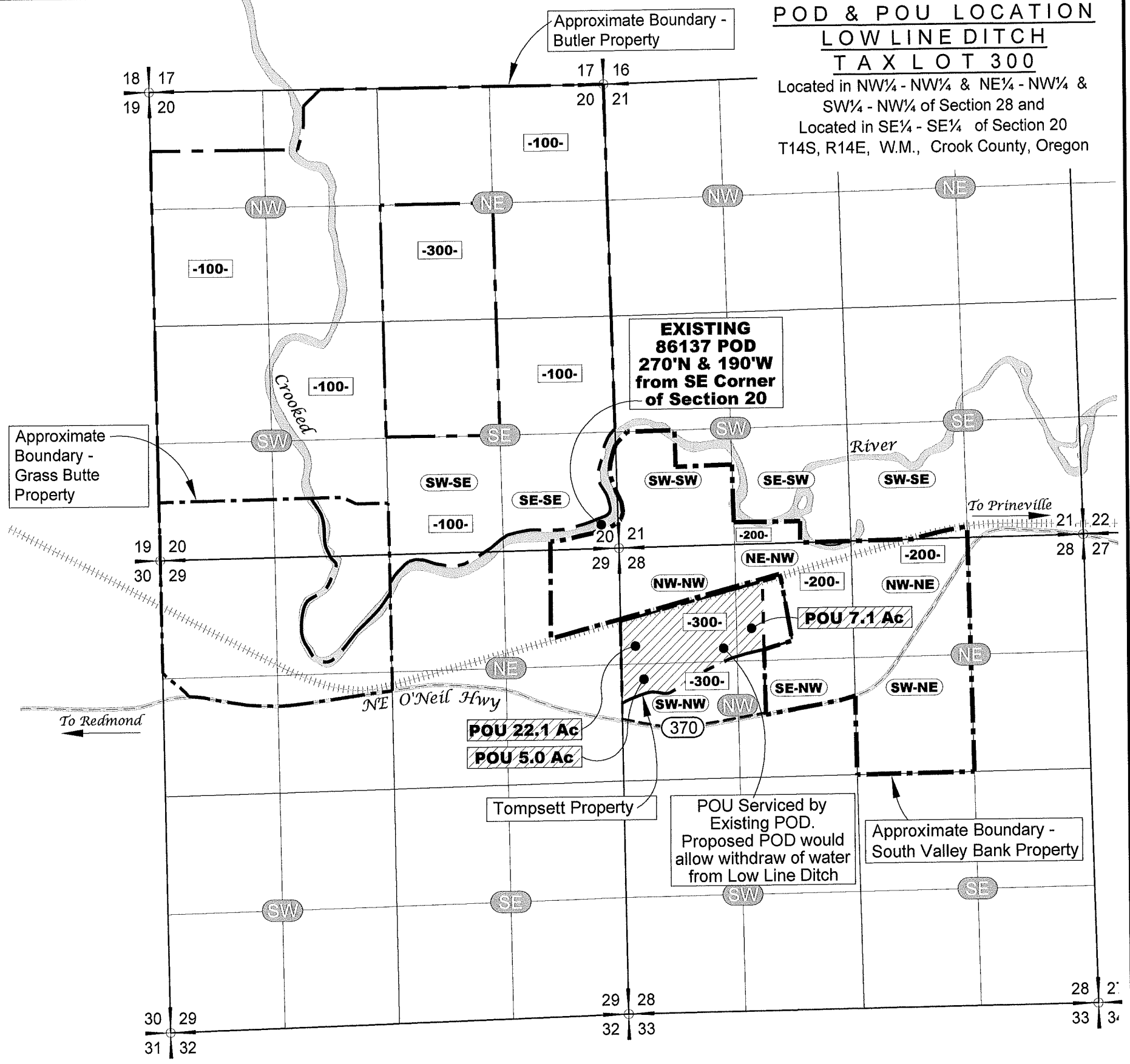

**POD & POU LOCATION  
LOW LINE DITCH  
TAX LOT 300**  
Located in NW¼ - NW¼ & NE¼ - NW¼ & SW¼ - NW¼ of Section 28 and  
Located in SE¼ - SE¼ of Section 20  
T14S, R14E, W.M., Crook County, Oregon

**EXISTING  
86137 POD  
270'N & 190'W  
from SE Corner  
of Section 20**

POU Served by Existing POD. Proposed POD would allow withdraw of water from Low Line Ditch

Approximate Boundary - South Valley Bank Property

Certificate 86137 Existing POD & POU Location  
Transfer Map T-10732  
Crook County, Oregon



DESIGNED BY: J. Newton  
DRAWN BY: S. Schenck  
DATE: Oct 2010  
PROJECT NO. 1047-105  
FIGURE 1

C:\1000\1047\105\Cad\Water\W1047105\_F1\_POD86137 14:19 11/02/2010 SS

C:\1000\1047\105\Cad\Water\W1047105\_F1\_POD86137 14:19 11/02/2010 SS

**POD & POU LOCATION  
LOW LINE DITCH  
TAX LOT 102 & 300**  
Located in NW¼ - NW¼ & NE¼ - NW¼ &  
SW¼ - NW¼ of Section 28 and  
Located in SE¼ - SE¼ of Section 20  
T14S, R14E, W.M., Crook County, Oregon

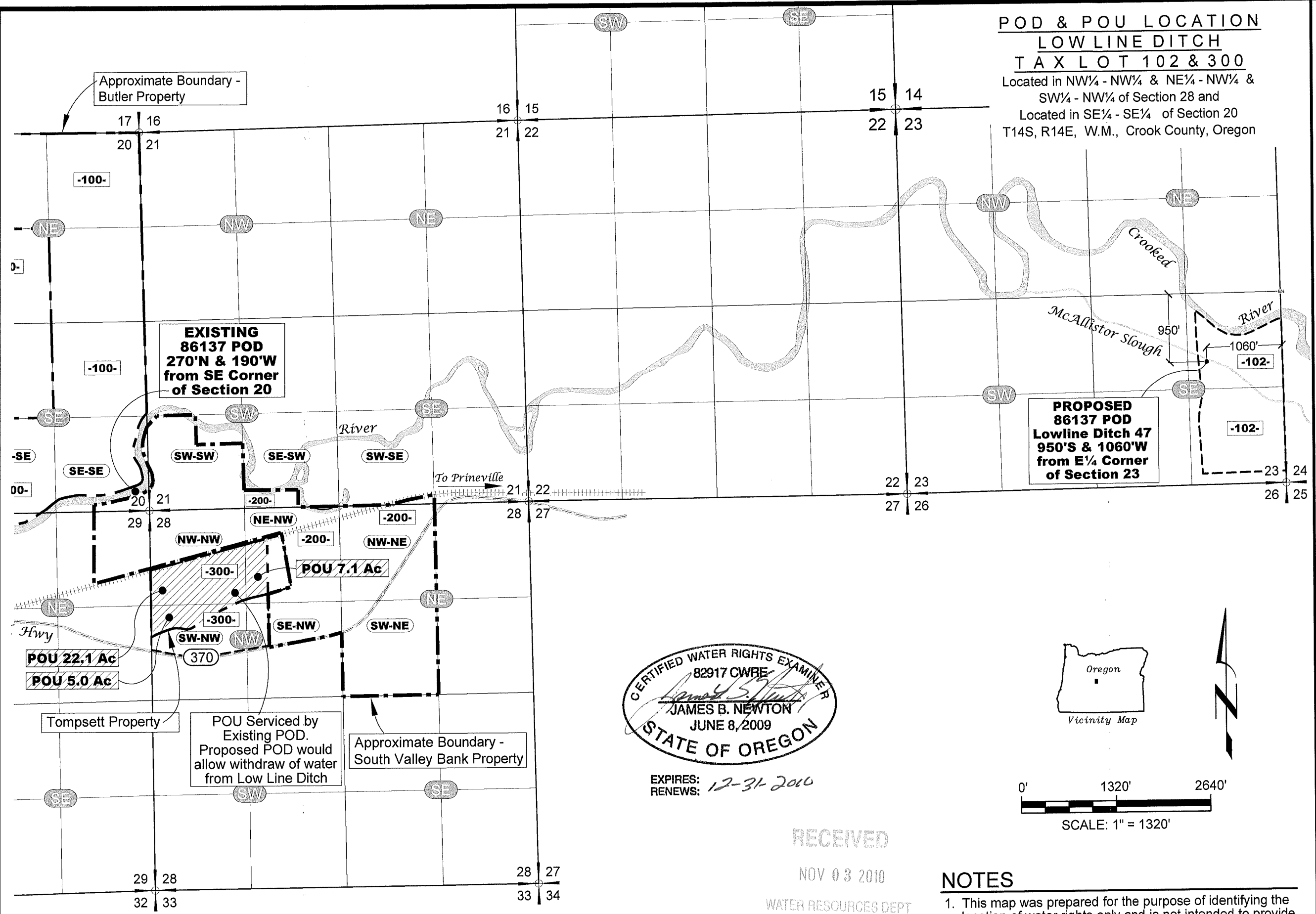

**PROPOSED  
86137 POD  
Lowline Ditch 47  
950'S & 1060'W  
from E¼ Corner  
of Section 23**

**EXISTING  
86137 POD  
270'N & 190'W  
from SE Corner  
of Section 20**

POU Served by  
Existing POD.  
Proposed POD would  
allow withdraw of water  
from Low Line Ditch

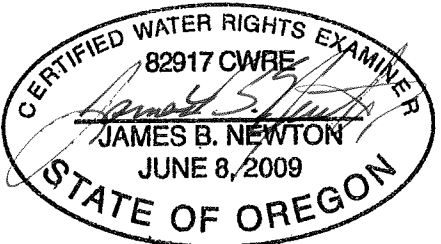

EXPIRES: 12-31-2010  
RENEWS:

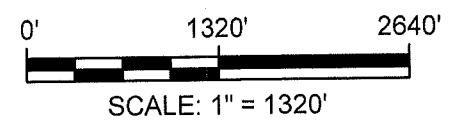

**NOTES**

- 1. This map was prepared for the purpose of identifying the location of water rights only and is not intended to provide legal dimensions or locations of property ownership lines.

RECEIVED  
NOV 03 2010  
WATER RESOURCES DEPT  
SALEM, OREGON

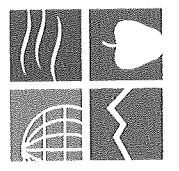

**NEWTON  
CONSULTANTS INC.**  
Earth, Water and Rock Specialists  
Ph: 541 504-9980  
Fax: 541 504-9981

DESIGNED BY: J. Newton

DRAWN BY: S. Schenck

DATE: Oct 2010

PROJECT NO. 1047-105

FIGURE 2

Certificate 86137 Existing & Proposed POD Locations  
Transfer Map T-10732  
Crook County, Oregon

G:\1000\1047\105\Cad\Water\W1047105\_F1\_POD86137 14:19 11/02/2010 SS

### POD & POU LOCATION LOWLINE DITCH TAX LOT MAP

Located in NW¼ - NW¼ & NE¼ - NW¼ &  
SW¼ - NW¼ of Section 28 and  
Located in SE¼ - SE¼ of Section 20  
T14S, R14E, W.M., Crook County, Oregon

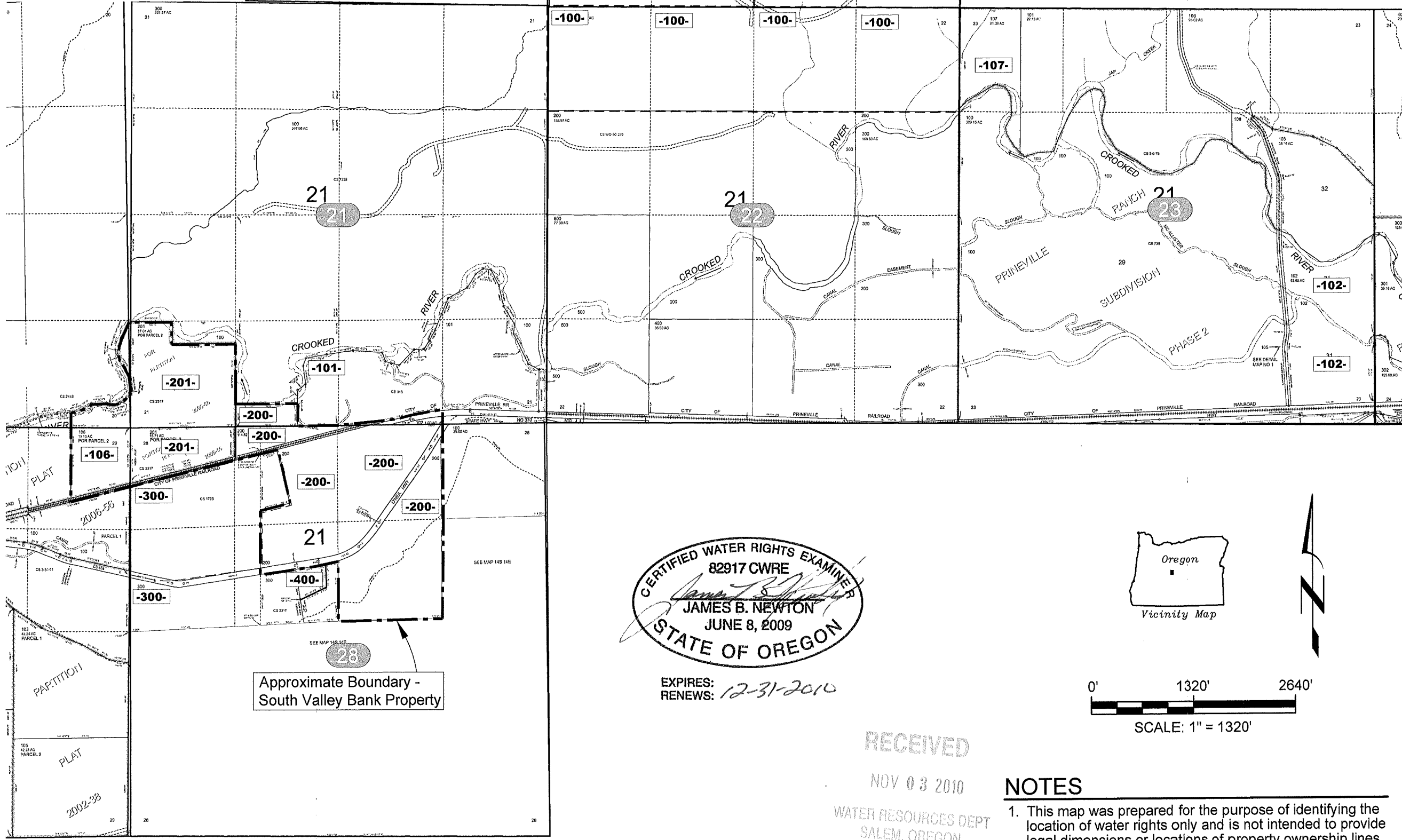

Approximate Boundary -  
South Valley Bank Property

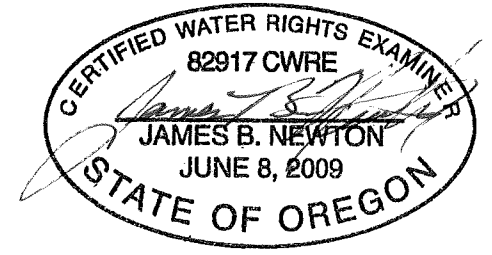

EXPIRES:  
RENEWS: 12-31-2010



Vicinity Map

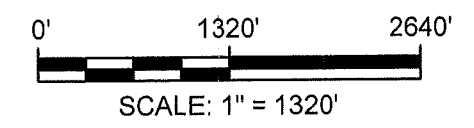

SCALE: 1" = 1320'

RECEIVED

NOV 03 2010

WATER RESOURCES DEPT  
SALEM, OREGON

#### NOTES

- 1. This map was prepared for the purpose of identifying the location of water rights only and is not intended to provide legal dimensions or locations of property ownership lines.

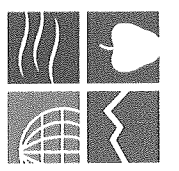

**NEWTON**  
CONSULTANTS INC.  
Earth, Water and Rock Specialists  
Ph: 541 504-9960  
Fax: 541 504-9961

DESIGNED BY:  
J. Newton

DRAWN BY:  
S. Schenck

DATE:  
Oct 2010

PROJECT NO.  
1047-105

FIGURE  
3

Certificate 86137 Tax Lot Map  
Transfer Map T-10732  
Crook County, Oregon