

PUMP STATION LOCATION

AT POD #51 - C-83850

Located in NE¼ - NW¼ of Section 29
T14S, R14E, W.M.
Crook County, Oregon

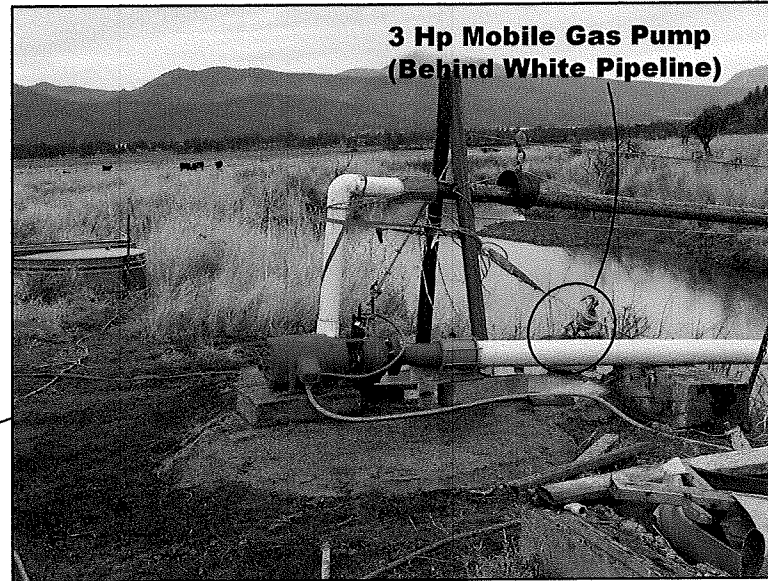
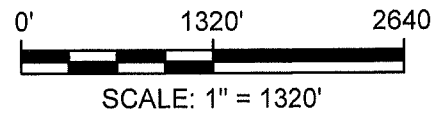
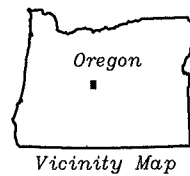
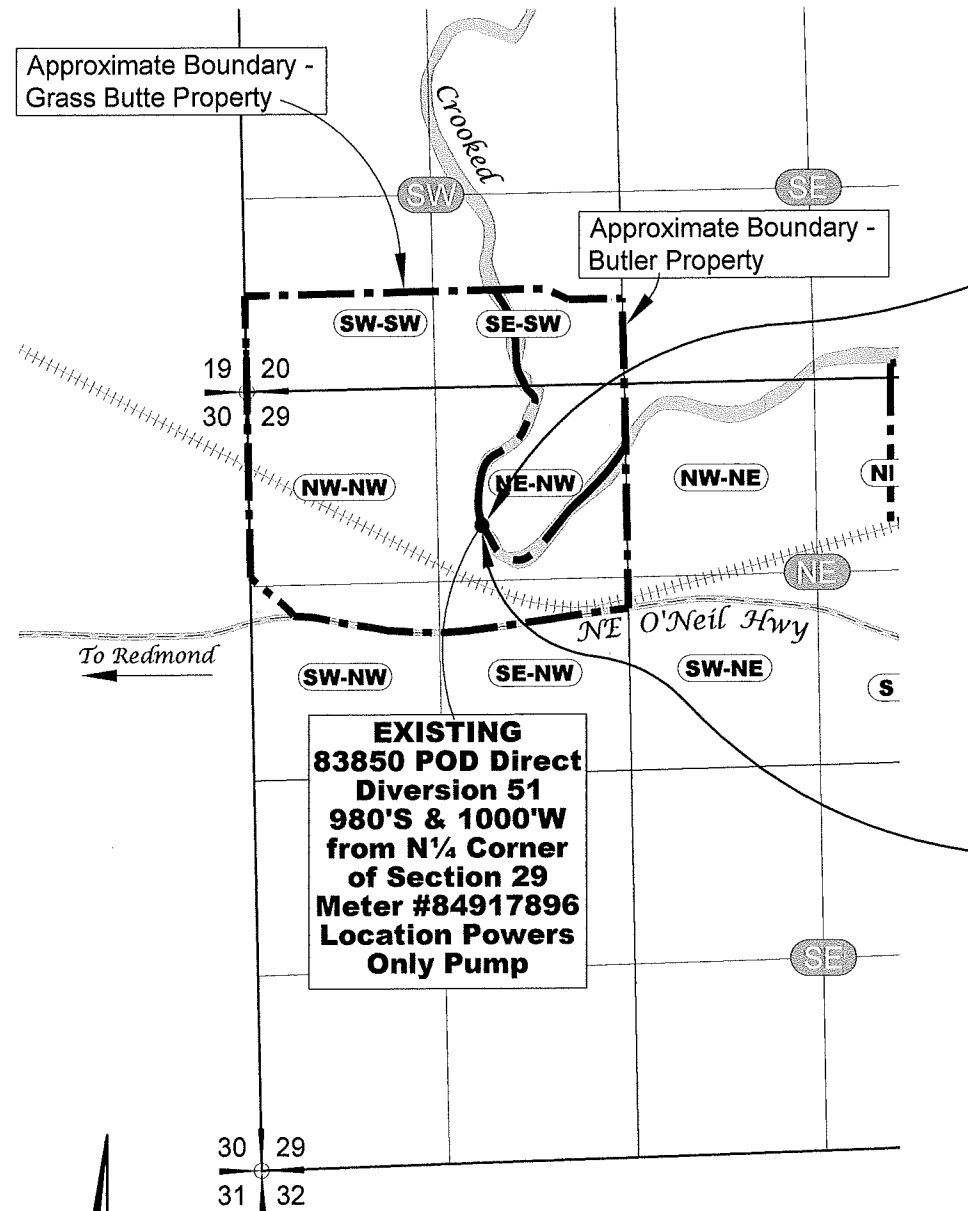

**3 Hp Mobile Gas Pump
(Behind White Pipeline)**



**3 Hp Mobile Gas Pump
Clearly Shown at POD**



Additional 3 Hp Mobile Gas Pump



Spare 3 Hp Gas Motor for Mobile Pumps

RECEIVED
NOV 03 2010
WATER RESOURCES DEPT
SALEM, OREGON

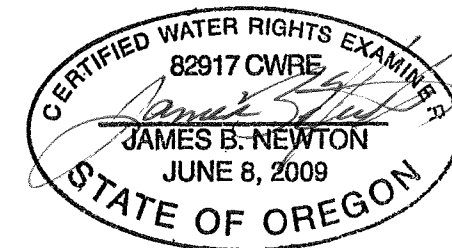

EXPIRES: 12-31-2010
RENEWS:



NEWTON
CONSULTANTS INC.
Earth, Water and Rock Specialists
Ph: 541 504-9960
Fax: 541 504-9961

Pump Station Location at POD #51 - C-83850
Transfer Map T-10734
Crook County, Oregon

DESIGNED BY: J. Newton

DRAWN BY: S. Schenck

DATE: Oct 2010

PROJECT NO. 1047-105

FIGURE 1

G:\1000\1047\105\Cad\Water\W1047105_F1_POD80795a 14:13 11/02/2010 SS

WATER TRANSFER MAP GRASS BUTTE/ SOUTH VALLEY BANK PROPERTY

Located in SW¹/₄ - SW¹/₄ of Section 20 &
Located in NW¹/₄ - NW¹/₄ & NE¹/₄ - NW¹/₄ &
SE¹/₄ - NW¹/₄ & SW¹/₄ - NW¹/₄ of Section 29
T14S, R14E, W.M.
Crook County, Oregon

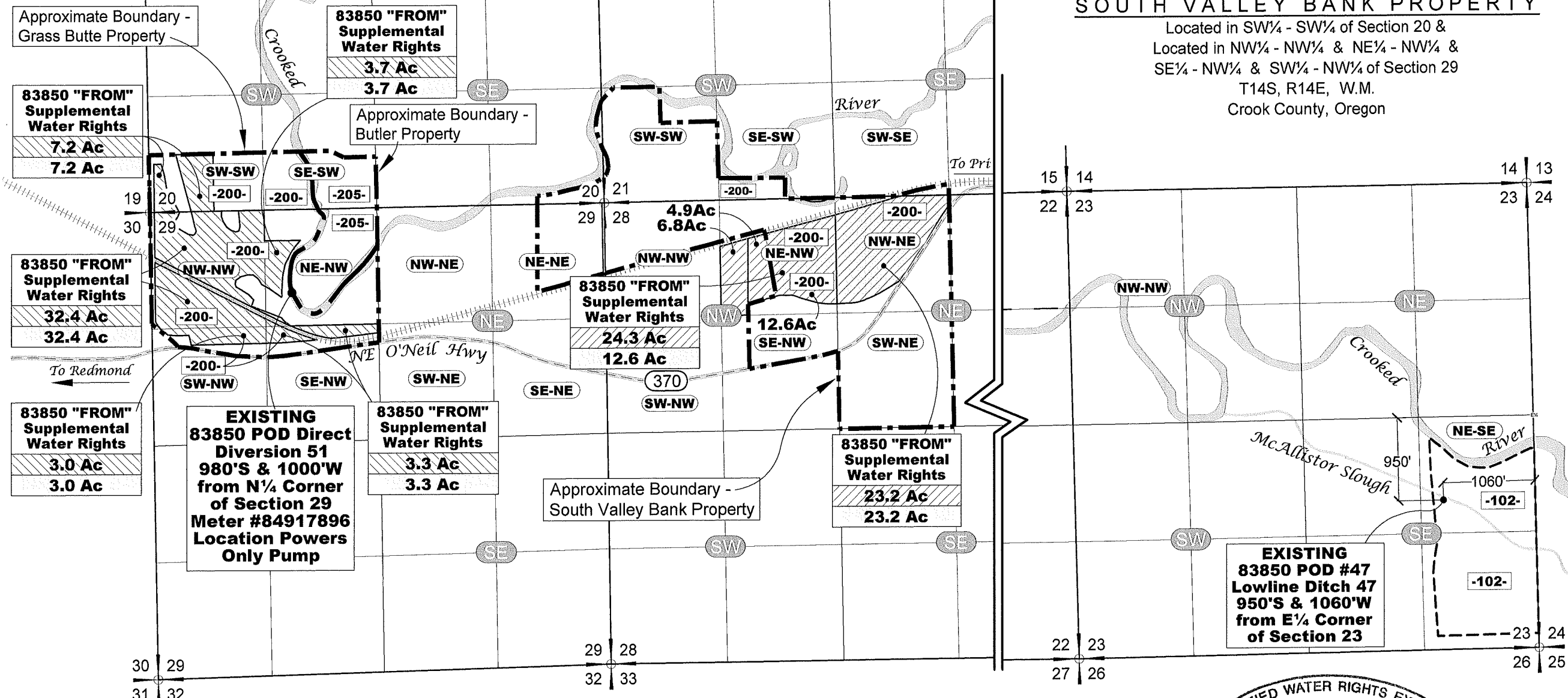

Approximate Boundary -
Grass Butte Property

83850 "FROM" Supplemental Water Rights
7.2 Ac
7.2 Ac

83850 "FROM" Supplemental Water Rights
3.7 Ac
3.7 Ac

Approximate Boundary -
Butler Property

83850 "FROM" Supplemental Water Rights
32.4 Ac
32.4 Ac

83850 "FROM" Supplemental Water Rights
24.3 Ac
12.6 Ac

83850 "FROM" Supplemental Water Rights
3.0 Ac
3.0 Ac

EXISTING 83850 POD Direct Diversion 51
980'S & 1000'W from N¹/₄ Corner of Section 29
Meter #84917896
Location Powers Only Pump

83850 "FROM" Supplemental Water Rights
3.3 Ac
3.3 Ac

Approximate Boundary -
South Valley Bank Property

83850 "FROM" Supplemental Water Rights
23.2 Ac
23.2 Ac

EXISTING 83850 POD #47 Lowline Ditch 47
950'S & 1060'W from E¹/₄ Corner of Section 23

83850 "FROM" (Grass Butte) Supplemental Rights Per Qtr-Qtr Served by POD Direct Diversion 51

Section	Qtr-Qtr	Acres
20	SW-SW	7.2
29	NW-NW	32.4
29	NE-NW	3.7
29	SE-NW	3.3
29	SW-NW	3.0
		49.6

83850 "FROM" (South Valley Bank) Supplemental Rights Per Qtr-Qtr Served by POD Lowline 47

Section	Qtr-Qtr	Acres
28	NE-NW	12.6
28	NW-NE	23.2
		35.8

RECEIVED

NOV 03 2010

WATER RESOURCES DEPT
SALEM, OREGON

LEGEND

- 83850 "FROM" Supplemental Water Rights** ← Water Rights Certificate ID Number
- ← Water Rights Type
- 3.3 Ac ← Acres in Qtr-Qtr Section by Water Right
- 3.3 Ac ← "FROM" Acres Involved in Transfer
- ← Railroad Tracks
- ← Tax Lot ID Number

NOTES

- This map was prepared for the purpose of identifying the location of water rights only and is not intended to provide legal dimensions or locations of property ownership lines.

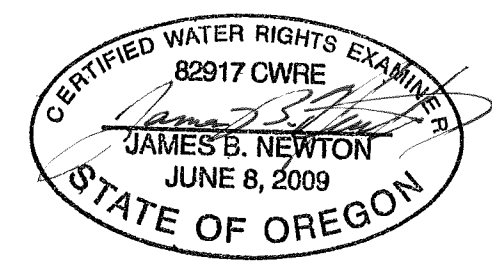

EXPIRES: 12-31-2010
RENEWS:

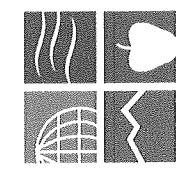
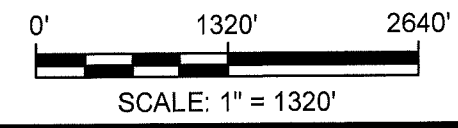
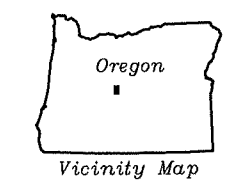

NEWTON CONSULTANTS INC.
Earth, Water and Rock Specialists
Ph: 541-504-9960
Fax: 541-504-9961

DESIGNED BY: J. Newton

DRAWN BY: S. Schenck

DATE: Oct 2010

PROJECT NO. 1047-105

FIGURE 2

Certificate C-83850 Supplemental Rights "FROM" Map
Transfer Map T-10734
Crook County, Oregon

G:\1000\1047\105\Cad\Water\W1047105_F1_POD80795a 14:13 11/02/2010 SS

**WATER TRANSFER MAP
GRASS BUTTE/
SOUTH VALLEY BANK PROPERTY
"FROM" TAX LOT MAP**

Located in SW $\frac{1}{4}$ - SW $\frac{1}{4}$, SE $\frac{1}{4}$ - SW $\frac{1}{4}$ & SE $\frac{1}{4}$ - SE $\frac{1}{4}$ of Section 20 &
Located in SW $\frac{1}{4}$ - SW $\frac{1}{4}$, SE $\frac{1}{4}$ - SW $\frac{1}{4}$ & SW $\frac{1}{4}$ - SE $\frac{1}{4}$ of Section 21 &
Located in NW $\frac{1}{4}$ - NW $\frac{1}{4}$, NE $\frac{1}{4}$ - NW $\frac{1}{4}$, NW $\frac{1}{4}$ - NE $\frac{1}{4}$,
SW $\frac{1}{4}$ - NE $\frac{1}{4}$ & SE $\frac{1}{4}$ - NW $\frac{1}{4}$ of Section 28 &
Located in NW $\frac{1}{4}$ - NW $\frac{1}{4}$, NE $\frac{1}{4}$ - NW $\frac{1}{4}$, NE $\frac{1}{4}$ - NE $\frac{1}{4}$,
SE $\frac{1}{4}$ - NW $\frac{1}{4}$ & SW $\frac{1}{4}$ - NW $\frac{1}{4}$ of Section 29
of T14S, R14E, W.M., Crook County, Oregon

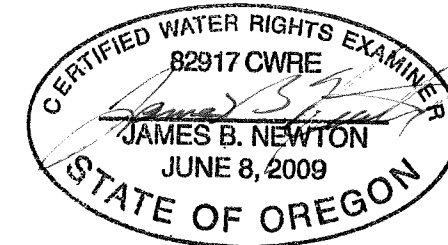
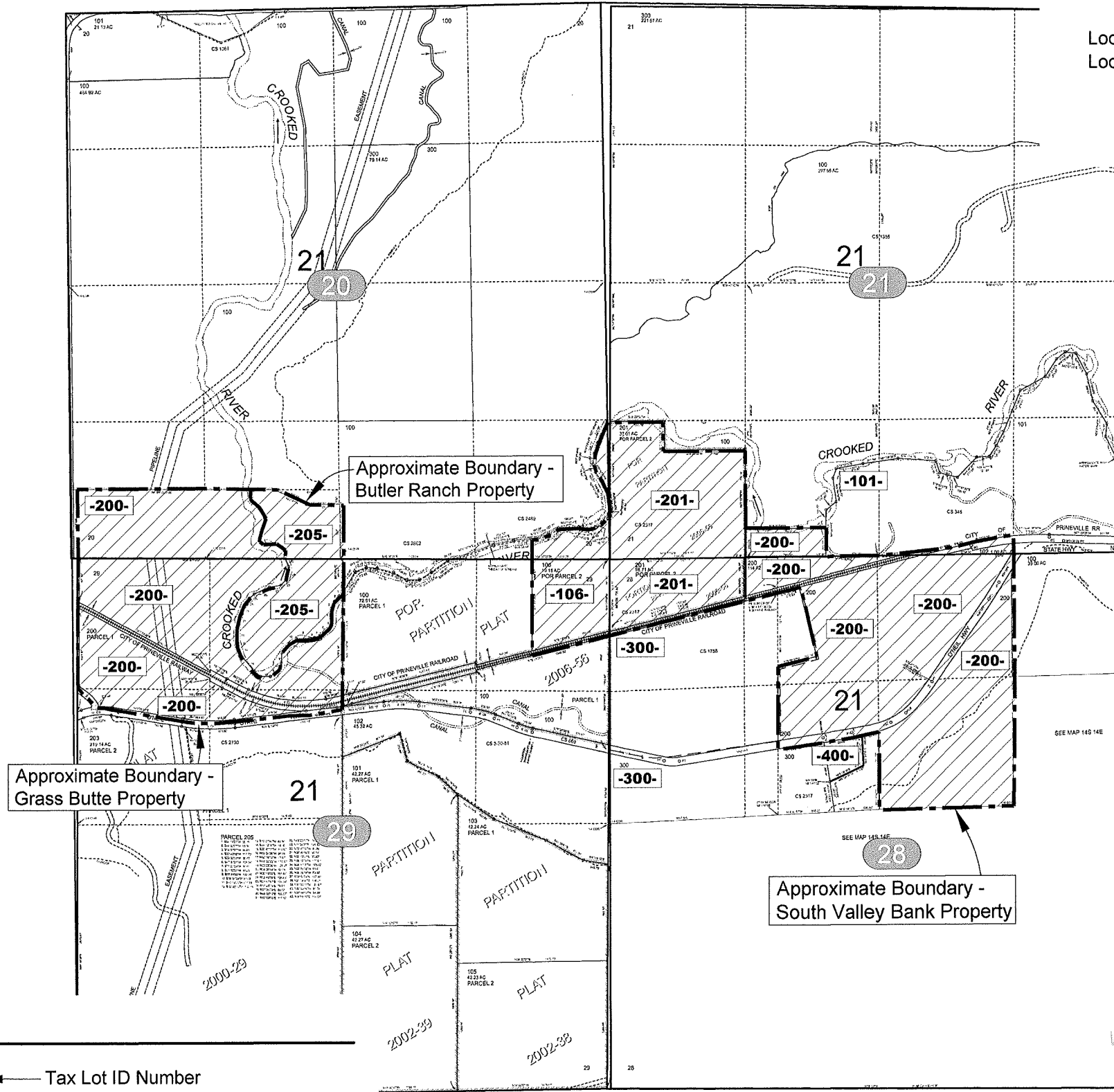

EXPIRES: 12-31-2010
RENEWS:

RECEIVED

NOV 03 2010

WATER RESOURCES DEPT
SALEM, OREGON

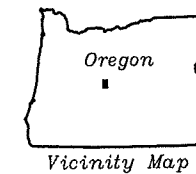

0' 1320' 2640'

SCALE: 1" = 1320'

LEGEND

-200- ← Tax Lot ID Number

NOTES

1. This map was prepared for the purpose of identifying the location of water rights only and is not intended to provide legal dimensions or locations of property ownership lines.

Source: Tax Lots Maps from Crook County
Assessors Web Site - Maps Checked 10/18/2010

Certificate C-83850 "FROM" Supplemental Rights Tax Lot Map
Transfer Map T-10734
Crook County, Oregon

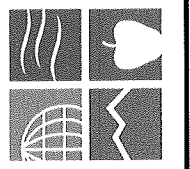

NEWTON
CONSULTANTS INC.
Earth, Water and Rock Specialists
Ph: 541 504-9960
Fax: 541 504-9961

DESIGNED BY: J. Newton

DRAWN BY: S. Schenck

DATE: Oct 2010

PROJECT NO. 1047-105

FIGURE 3

G:\1000\1047\105\Cad\Water\W1047105_F1_POD80795a 14:13 11/02/2010 SS

WATER TRANSFER MAP BUTLER PROPERTY "TO" TAX LOT MAP

Located in SW¼ - SE¼ & SE¼ - SE¼ of Section 15 &
Located in NW¼ - NW¼, NE¼ - NW¼, NW¼ - NE,
and NE¼ - NE¼ of Section 22
of T14S, R14E, W.M., Crook County, Oregon

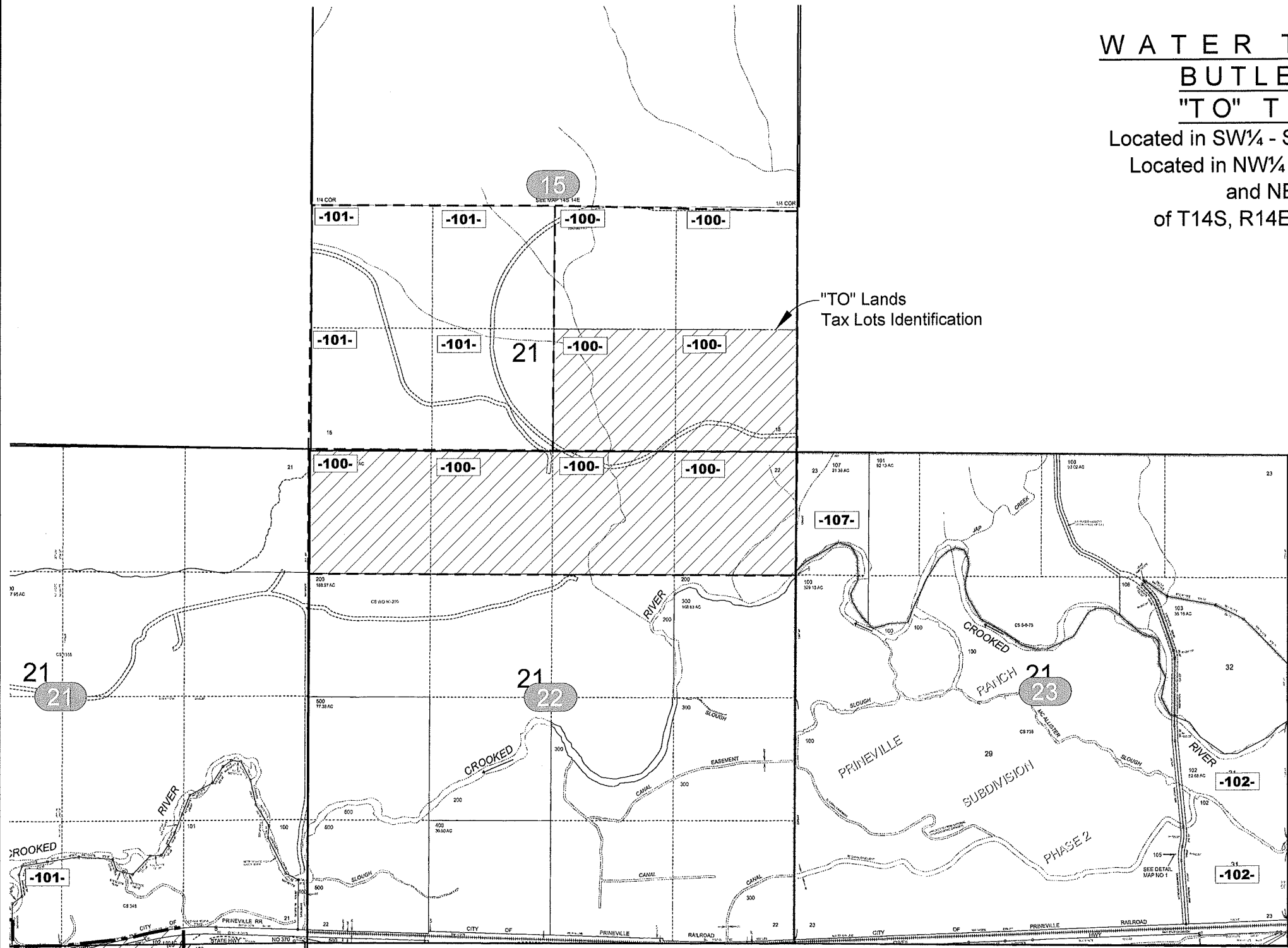

"TO" Lands
Tax Lots Identification

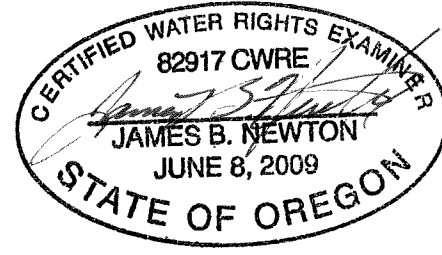

EXPIRES:
RENEWS: 12-31-2010

Source: Tax Lots Maps from Crook County
Assessors Web Site - Maps Checked 10/18/2010

LEGEND

-200- ← Tax Lot ID Number

NOTES

1. This map was prepared for the purpose of identifying the location of water rights only and is not intended to provide legal dimensions or locations of property ownership lines.

RECEIVED

NOV 03 2010

WATER RESOURCES DEPT
SALEM, OREGON

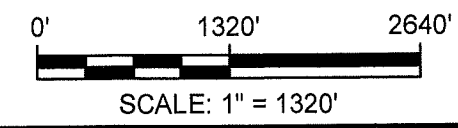
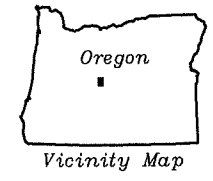

Certificate C-83850 "TO" Supplemental Rights Tax Lot Map
Transfer Map T-10734
Crook County, Oregon

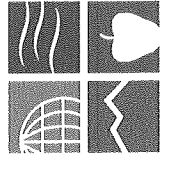

NEWTON
CONSULTANTS INC.
Earth, Water and Rock Specialists
Ph: 541 504-9960
Fax: 541 504-9961

DESIGNED BY:
J. Newton

DRAWN BY:
S. Schenck

DATE:
Oct 2010

PROJECT NO.
1047-105

FIGURE
4

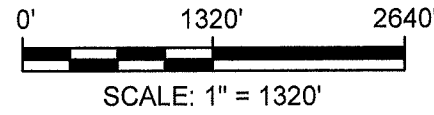
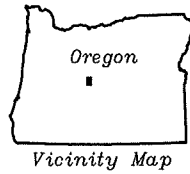

LEGEND

- C-22454 Primary POU Areas
- C-83850 Primary POU Areas
- C-83850 "TO" Supplemental POU Areas

C-2734 Primary POU
Per Qtr-Qtr of "TO" Areas
Not Mapped by OWRD

Section	Qtr-Qtr	Acres
22	NW-NW	29.5
22	NE-NW	40.0
22	NW-NE	39.0
22	NE-NE	38.0

NOTES

1. This map was prepared for the purpose of identifying the location of water rights only and is not intended to provide legal dimensions or locations of property ownership lines.
2. Supplemental Water Rights from 83850 are being transferred to cover Primary Irrigation areas irrigated under Certificates 2734, 22454, and 83850.

C-83850 "TO"
Supplemental Rights Per Qtr-Qtr
Served by Direct Diversion 47A

Section	Qtr-Qtr	Acres
15	SW-SE	1.1
15	SE-SE	5.7
22	NW-NW	13.0
22	NE-NW	22.4
22	NW-NE	19.0
22	NE-NE	24.2
		85.4

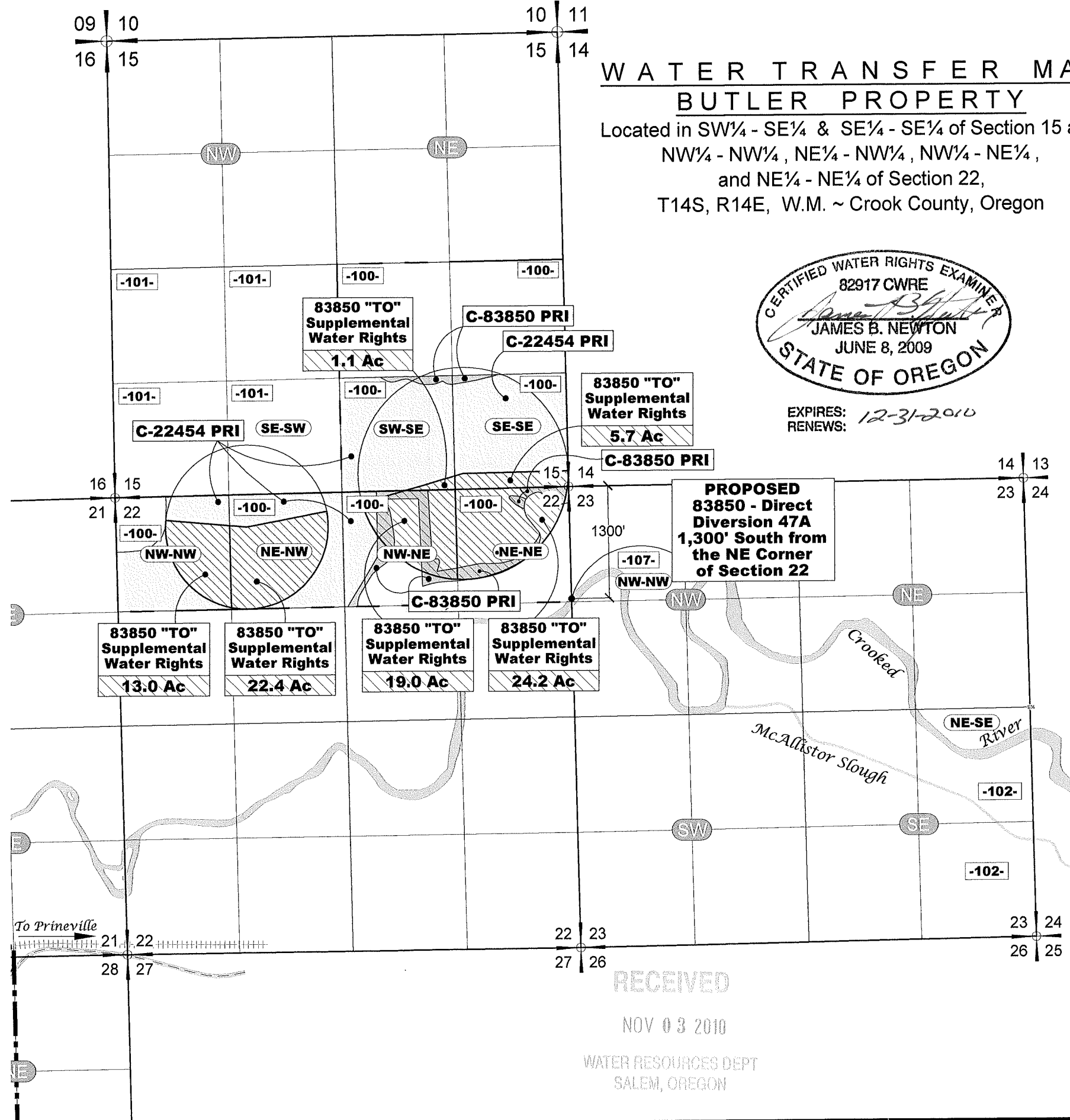

**WATER TRANSFER MAP
BUTLER PROPERTY**

Located in SW¼ - SE¼ & SE¼ - SE¼ of Section 15 and
NW¼ - NW¼, NE¼ - NW¼, NW¼ - NE¼,
and NE¼ - NE¼ of Section 22,
T14S, R14E, W.M. ~ Crook County, Oregon

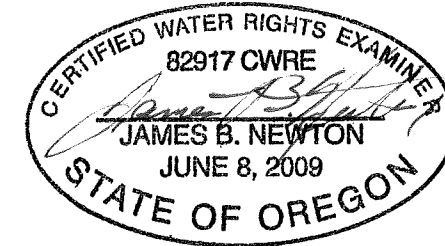

EXPIRES: 12-31-2010
RENEWS:

Certificate C-83850 Supplemental Rights "TO" Map (Revised)

Transfer Map T-10734
Crook County, Oregon

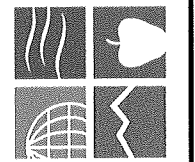

NEWTON
CONSULTANTS INC.
Earth, Water and Rock Specialists
Ph: 541 504-9960
Fax: 541 504-9961

DESIGNED BY: J. Newton

DRAWN BY: S. Schenck

DATE: Oct 2010

PROJECT NO. 1047-105

FIGURE 5