

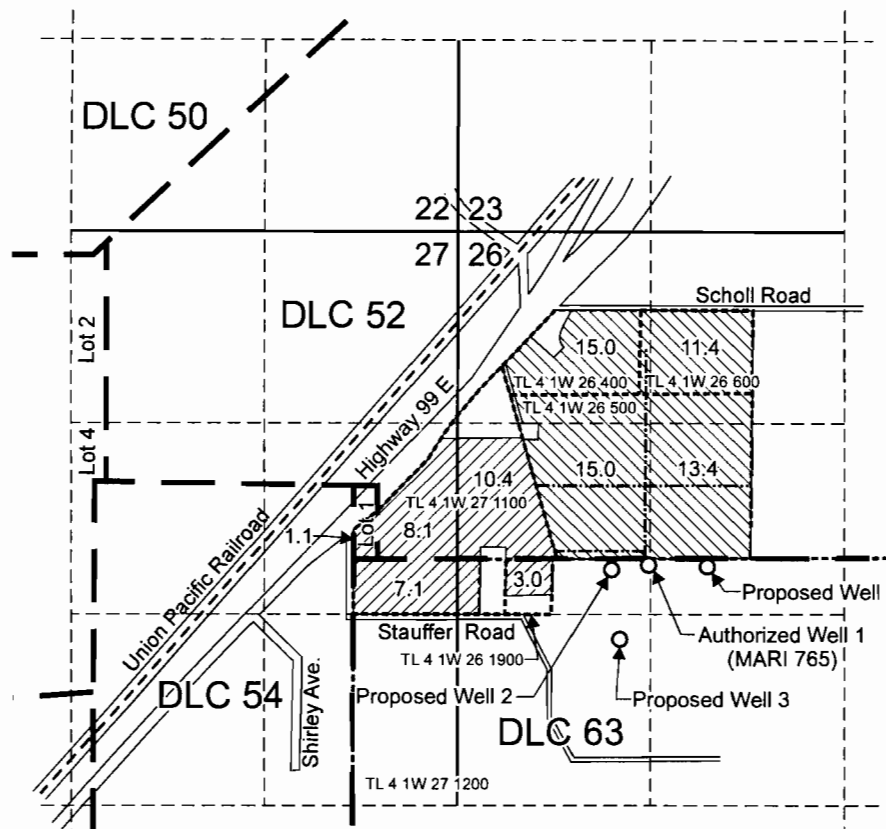

T.4S. R.1W. Sec. 26 & 27, W.M.



Authorized Well 1 (MARI 765) is located 40 feet south and 2,020 feet east from the NW corner, DLC 63.
 Proposed Well 2 is located 70 feet south and 1,770 feet east from the NW corner, DLC 63.
 Proposed Well 3 is located 550 feet south and 1,820 feet east from the NW corner, DLC 63.
 Proposed Well 4 is located 50 feet south and 2,420 feet east from the NW corner, DLC 63.

-  Area of primary irrigation (54.8 Acres) under Certificate 55411 affected by this transfer.
-  Area of supplemental irrigation (29.7 Acres) under Certificate 55411 affected by this transfer.
- Tax lot boundary
- Irrigation main line

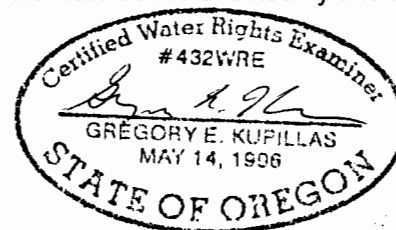

EXPIRATION DATE: 6/30/2011

This map was prepared for the purpose of identifying the location of a water right only and is not intended to provide legal dimensions or location of property ownership lines.

Scale: 1" = 1,320'



Water Right Transfer Application Map

Pacific Hydro-Geology Inc.

Stauffer Farms Inc.
 T.4S., R.1W. Sec. 26 & 27, W.M.

8/2010

T 11152