

DESCHUTES COUNTY
SEC.21 T14S R13E

SCALE - 1" = 400'



SE 1/4 OF THE NW 1/4

RECEIVED

DEC 16 2010

WATER RESOURCES DEPT
SALEM, OREGON

DISTRICT INTERNAL
NOTICE #: T-2009-032

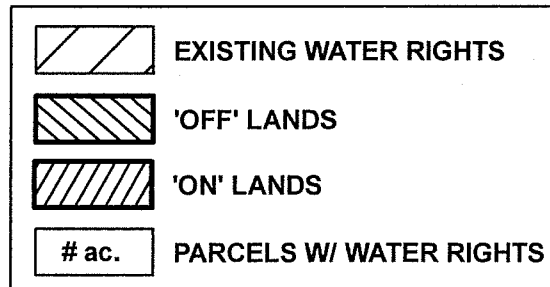
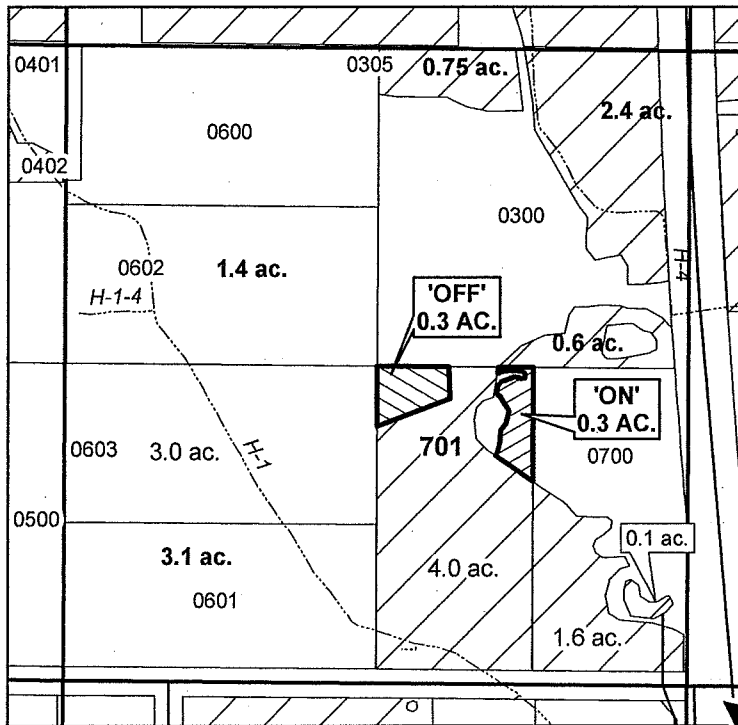

"OFF / ON " MAP



APPLICATION FOR WATER RIGHTS TRANSFER

ALBERT L. & AMY R. ROLLINS / ALBERT L. & AMY R. ROLLINS

TAXLOT #: 701

0.3 ACRES 'OFF/ON

DATE: 10-08-09

FILE: E:\TRANSFER\WRTRANS09\141321_SENW

T 11166

CROOK COUNTY SEC.02 T15S R14E

SCALE - 1" = 400'



NE 1/4 OF THE NE 1/4

RECEIVED

DEC 16 2010

WATER RESOURCES DEPT
SALEM, OREGON

DISTRICT INTERNAL
NOTICE #: T-2010-019

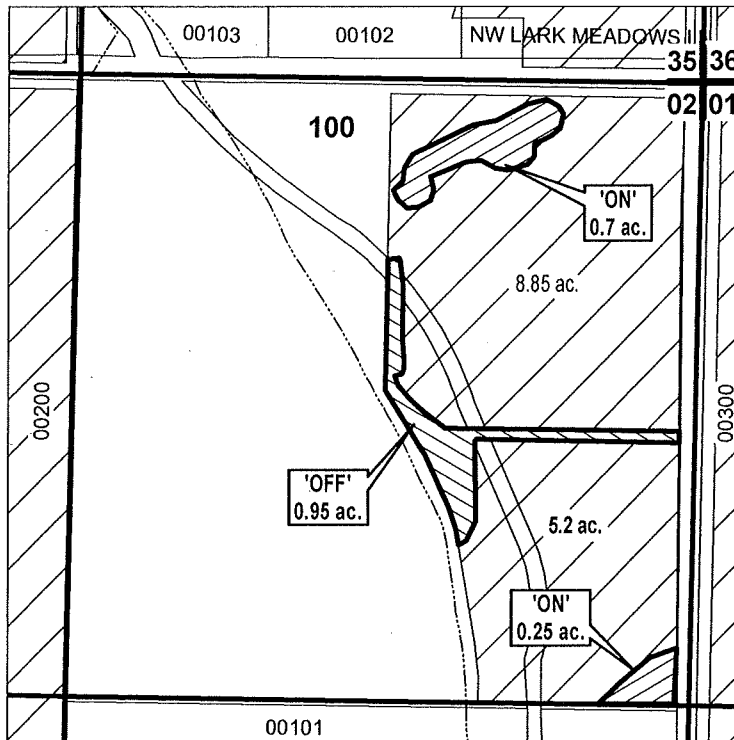

"OFF / ON" MAP

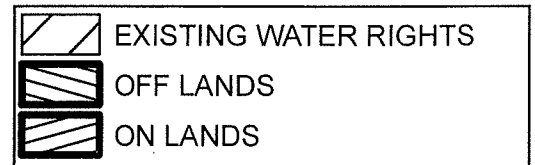

APPLICATION FOR WATER RIGHTS TRANSFER

DALE P. TOMPKINS / DALE P. TOMPKINS

TAXLOT #: 100

T 11166 0.95 ACRES

DATE: 08-02-10

FILE: E:\TRANSFER\WRTRANS10151402_NENE

DESCHUTES COUNTY SEC.14 T17S R12E

SCALE - 1" = 400'



SE 1/4 OF THE SE 1/4

RECEIVED
DEC 16 2010
WATER RESOURCES DEPT
SALEM, OREGON

DISTRICT INTERNAL
NOTICE #: T-2010-007

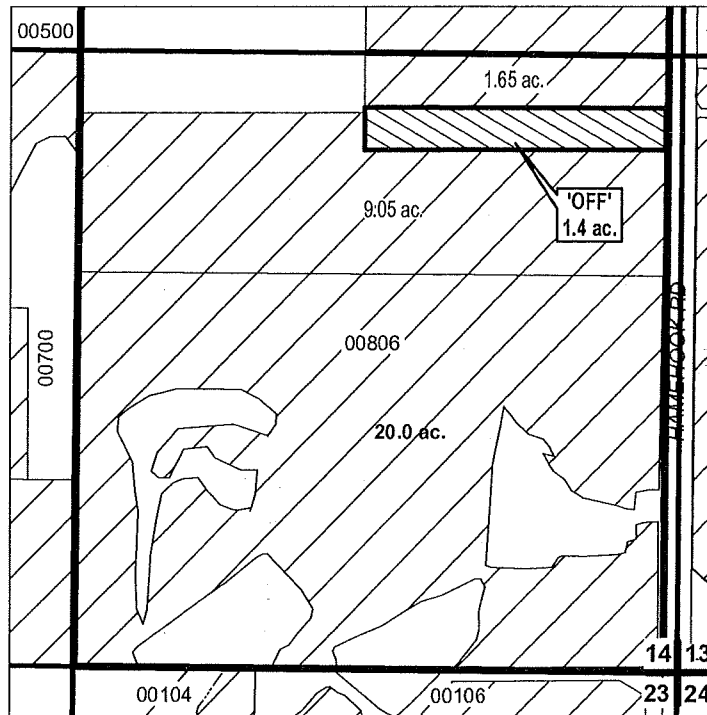

"OFF " MAP

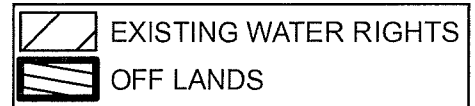

APPLICATION FOR WATER RIGHTS TRANSFER

COID / TIM PATRICK MCDANIEL & TINA A. MCDANIEL

TAXLOT #: 806

T 11166

1.4 ACRES

DATE: 04-01-10

FILE: E:\TRANSFER\WRTRANS10\171214_SESE_007

DESCHUTES COUNTY SEC.14 T17S R12E

SCALE - 1" = 400'



SE 1/4 OF THE SE 1/4

RECEIVED

DEC 16 2010

WATER RESOURCES DEPT
SALEM, OREGON

DISTRICT INTERNAL
NOTICE #: T-2010-022

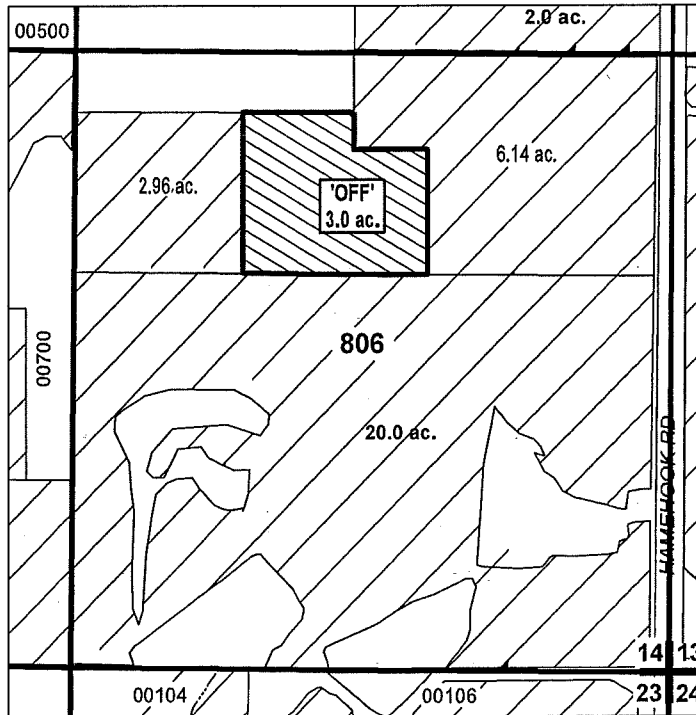

"OFF " MAP

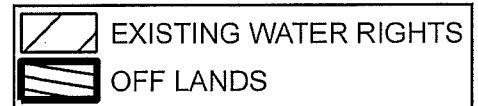

APPLICATION FOR WATER RIGHTS TRANSFER

COID / JOHN K. O'LEARY

TAXLOT #: 806

3.0 ACRES

DATE: 10-12-10

7 11166

FILE: E:\TRANSFER\WRTRANS10\171214_SESE_022

DESCHUTES COUNTY SEC20 T17S R13E

SCALE - 1" = 400'



NE 1/4 OF THE SW 1/4

RECEIVED

DEC 16 2010

WATER RESOURCES DEPT
SALEM, OREGON

DISTRICT INTERNAL
NOTICE #: T-2010-007

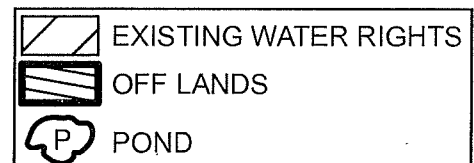
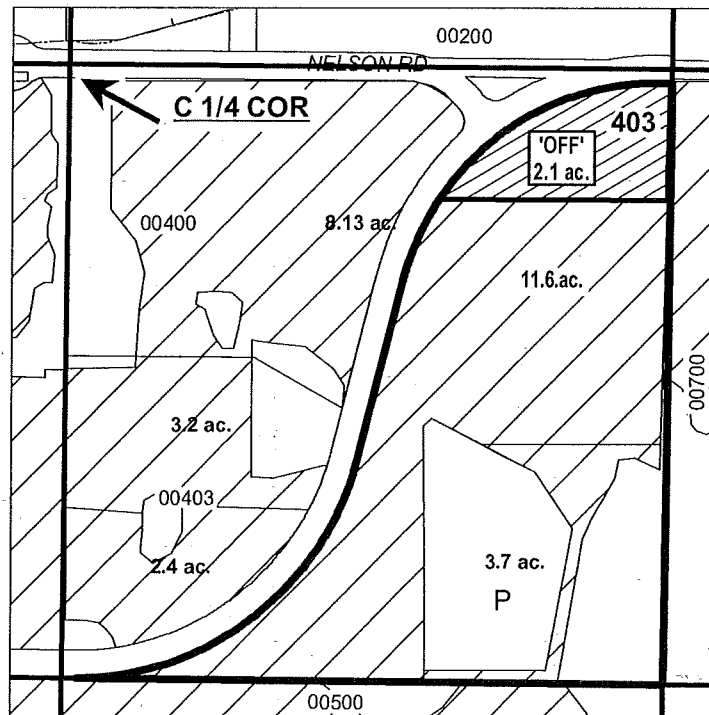

"OFF" MAP



APPLICATION FOR WATER RIGHTS TRANSFER

COID / TIM PATRICK MCDANIEL & TINA A. MCDANIEL

TAXLOT #: 403

2.1 ACRES

DATE: 05-06-10

T 11166

FILE: E:\TRANSFER\WRTRANS10\171320_NESW_007

DESCHUTES COUNTY SEC20 T17S R13E

SCALE - 1" = 400'



NE 1/4 OF THE SW 1/4

RECEIVED

DEC 16 2010

WATER RESOURCES DEPT
SALEM, OREGON

DISTRICT INTERNAL
NOTICE #: T-2010-022

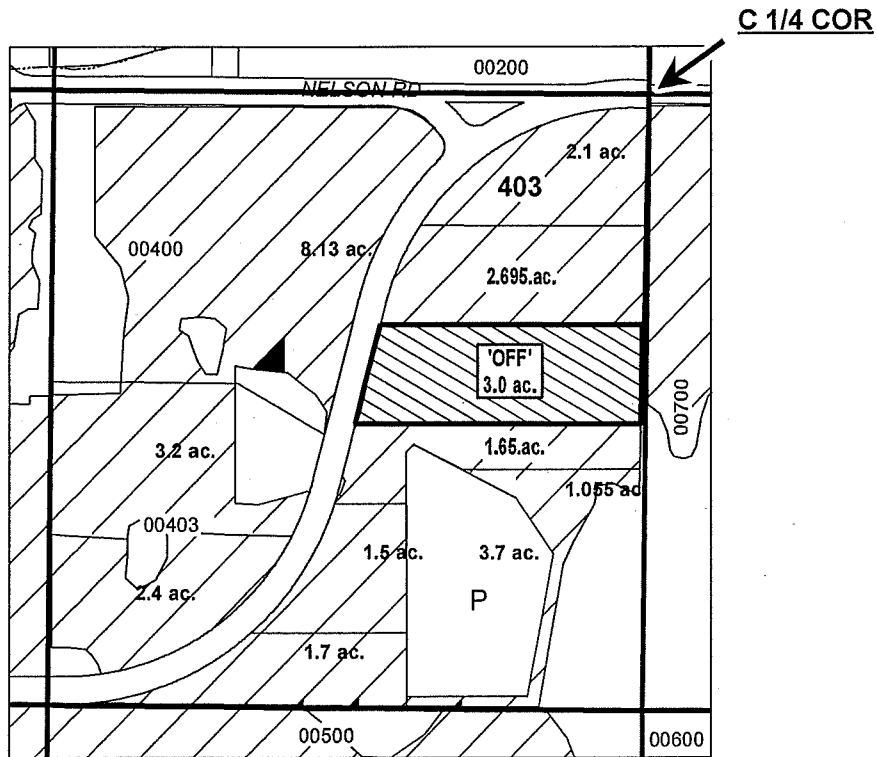

"OFF" MAP

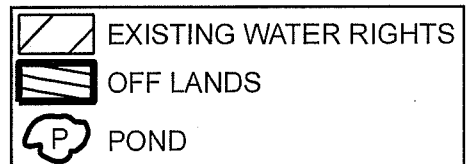

APPLICATION FOR WATER RIGHTS TRANSFER

COID / JOHN K. O'LEARY

T 11166

TAXLOT #: 403

3.0 ACRES

DATE: 10-12-10

FILE: E:TRANSFER\WRTRANS\10\171320_NESW_022

DESCHUTES COUNTY SEC.31 T17S R13E

SCALE - 1" = 400'



SE 1/4 OF THE SW 1/4

RECEIVED

DEC 16 2010

WATER RESOURCES DEPT
SALEM, OREGON

DISTRICT INTERNAL
NOTICE #: T-2010-015

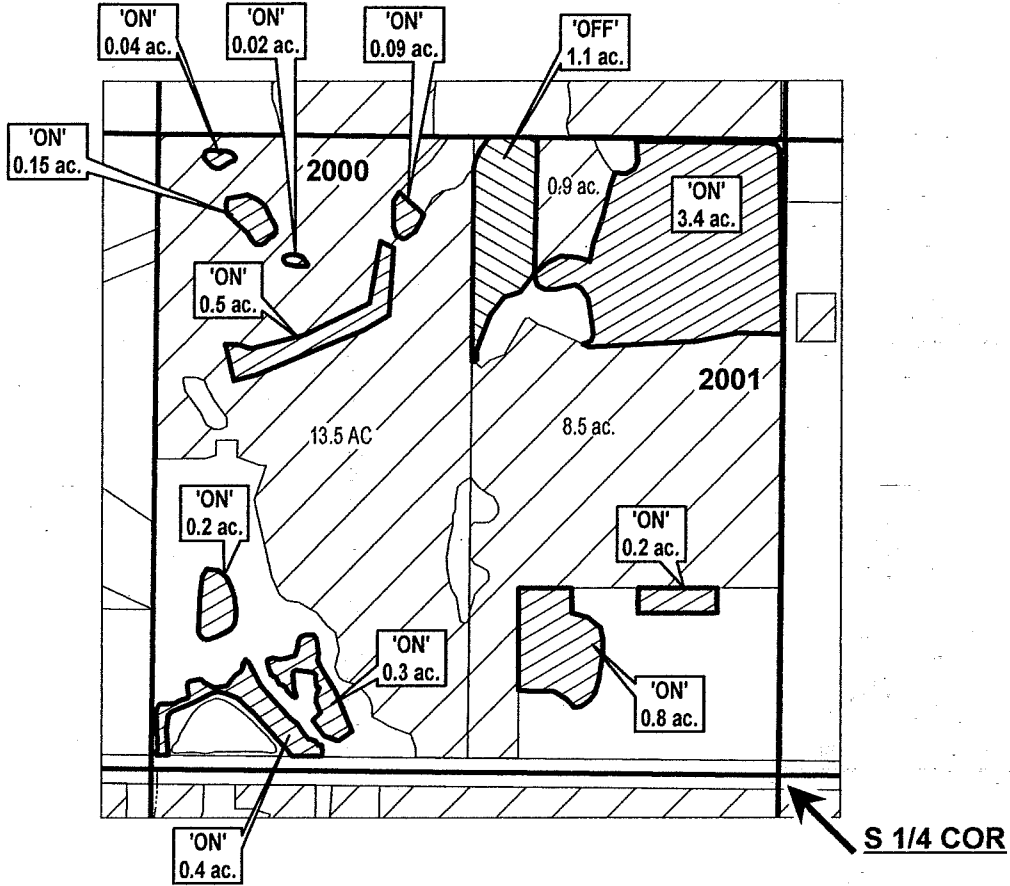

T 11166

"OFF / ON" MAP

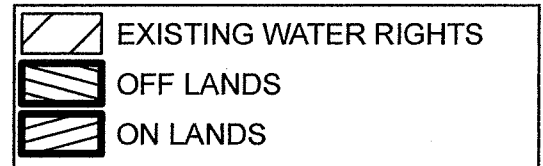

APPLICATION FOR WATER RIGHTS TRANSFER
 RALPH & JOHANNA SUTTERFIELD / DAVID & REGINA FIOCCHI (3.3 AC)
 RALPH & JOHANNA SUTTERFIELD / LOVEJOY PROPERTIES II (1.7 AC)
 DAVID & REGINA FIOCCHI / DAVID & REGINA FIOCCHI (1.1 AC)

TAXLOT #: 2000, 2001

6.1 ACRES

DATE: 10-07-10

FILE: E:\TRANSFER\WR\TRANS10\171331_SESW

DESCHUTES COUNTY SEC.22 T17S R14E

SCALE - 1" = 400'

RECEIVED

DEC 16 2010

WATER RESOURCES DEPT
SALEM, OREGON

"OFF / ON" MAP

DISTRICT INTERNAL
NOTICE #: T-2010-006



SE 1/4 OF THE NW 1/4; SW 1/4 OF THE NE 1/4;
NE 1/4 OF THE SW 1/4; NW 1/4 OF THE SE 1/4

	EXISTING WATER RIGHTS
	OFF LANDS
	ON LANDS

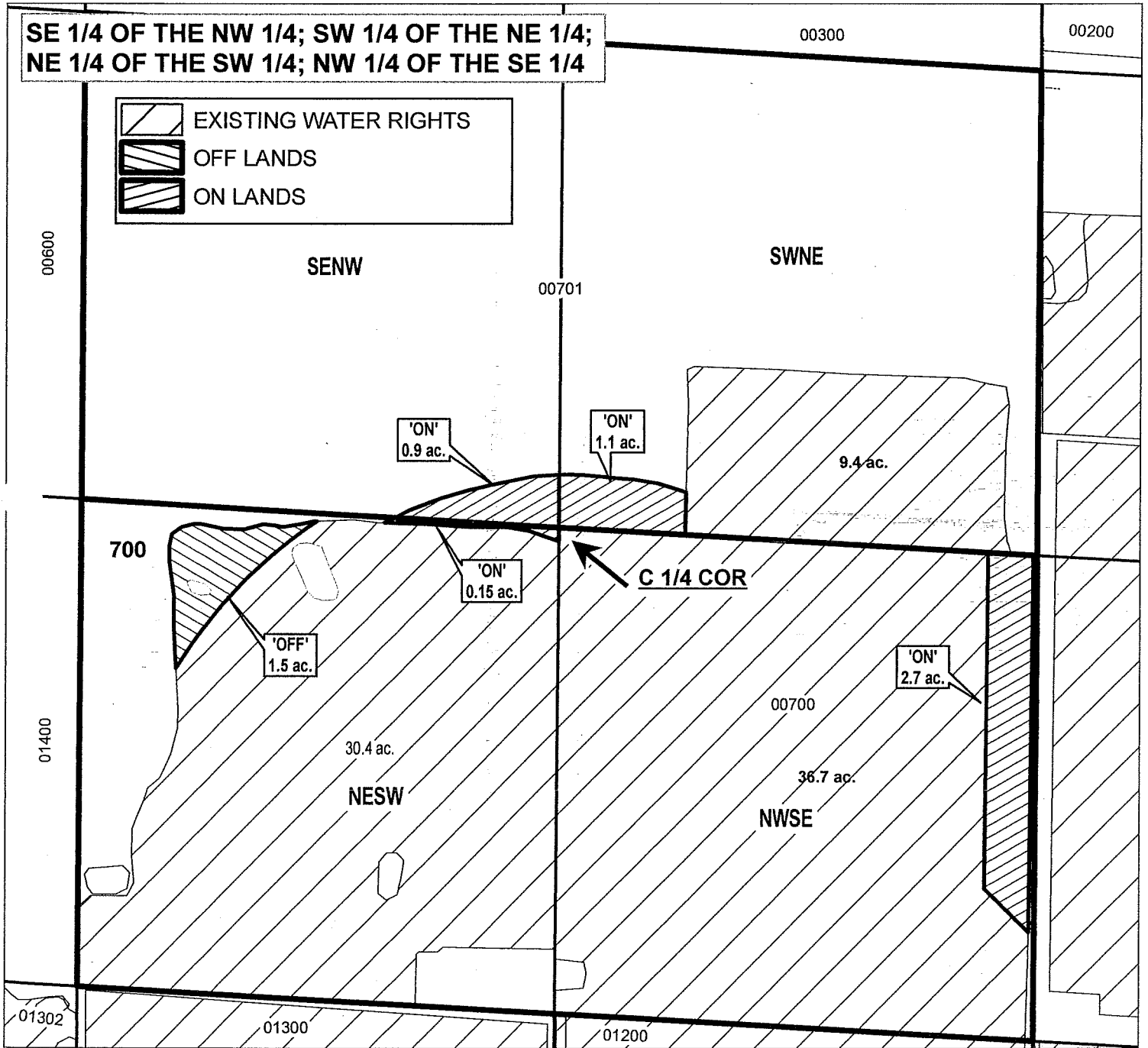

APPLICATION FOR WATER RIGHTS TRANSFER

DAVID E. SHERIDAN / DAVID E. SHERIDAN (1.5 AC)
COID / DAVID E. SHERIDAN (3.2 AC)

TAXLOT #: 700, 701

4.85 ACRES

DATE: 03-25-10

FILE: E:\TRANSFER\WRTRANS10\171422_700_701

11166

DESCHUTES COUNTY SEC.14 T17S R12E

SCALE - 1" = 400'



SE 1/4 OF THE SE 1/4

RECEIVED

DEC 16 2010

WATER RESOURCES DEPT
SALEM, OREGON

DISTRICT INTERNAL
NOTICE #: T-2010-006

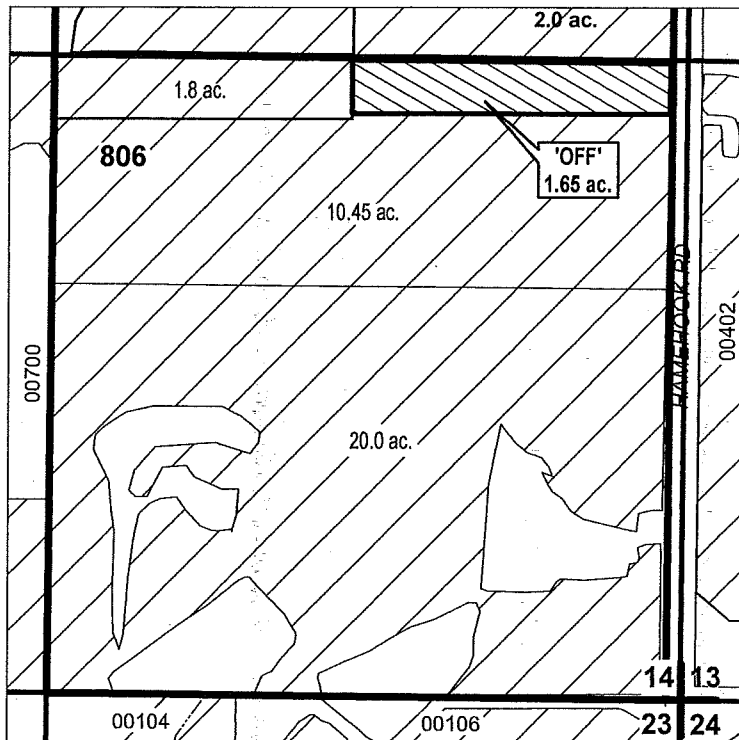

"OFF" MAP

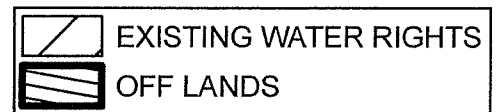

APPLICATION FOR WATER RIGHTS TRANSFER

COID / DAVID E. SHERIDAN

TAXLOT #: 806

T 11166

1.65 ACRES

DATE: 03-26-10

FILE: E:\TRANSFER\WRTRANS10\171214_SESE

DESCHUTES COUNTY SEC20 T17S R13E

SCALE - 1" = 400'



NE 1/4 OF THE SW 1/4

RECEIVED

DEC 16 2010

WATER RESOURCES DEPT
SALEM, OREGON

DISTRICT INTERNAL
NOTICE #: T-2010-006

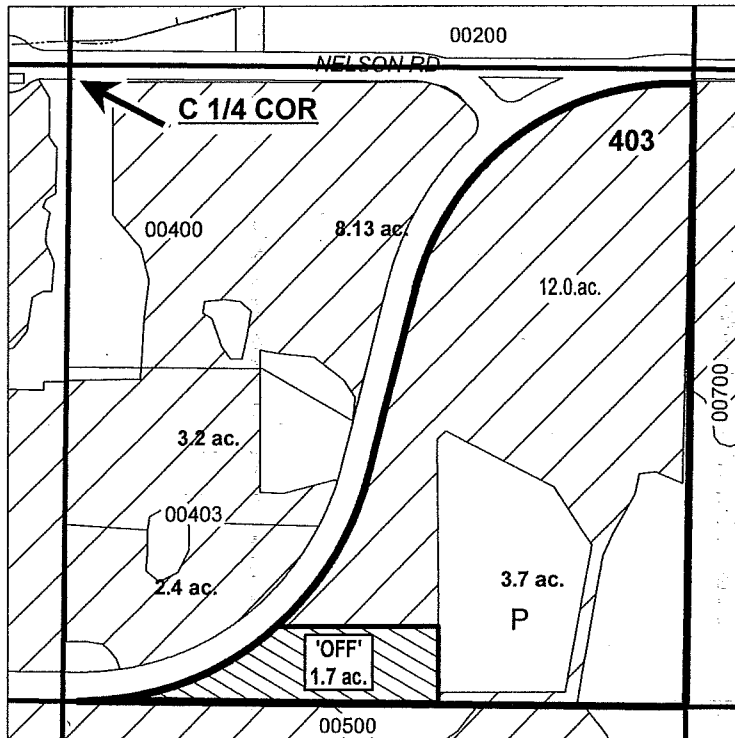

"OFF" MAP

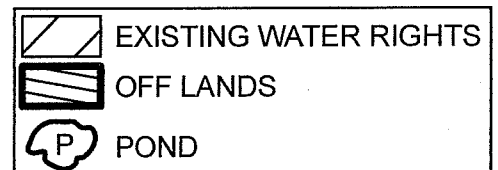

APPLICATION FOR WATER RIGHTS TRANSFER

COID / DAVID E. SHERIDAN

TAXLOT #: 403

1.7 ACRES

DATE: 03-25-10

T 11166

FILE: E:\TRANSFER\WRTRANS10\171320_NESW2

DESCHUTES COUNTY SEC.24 T17S R14E

SCALE - 1" = 400'



SW 1/4 OF THE NW 1/4

RECEIVED

DEC 16 2010

WATER RESOURCES DEPT
SALEM, OREGON

DISTRICT INTERNAL
NOTICE #: T-2010-001

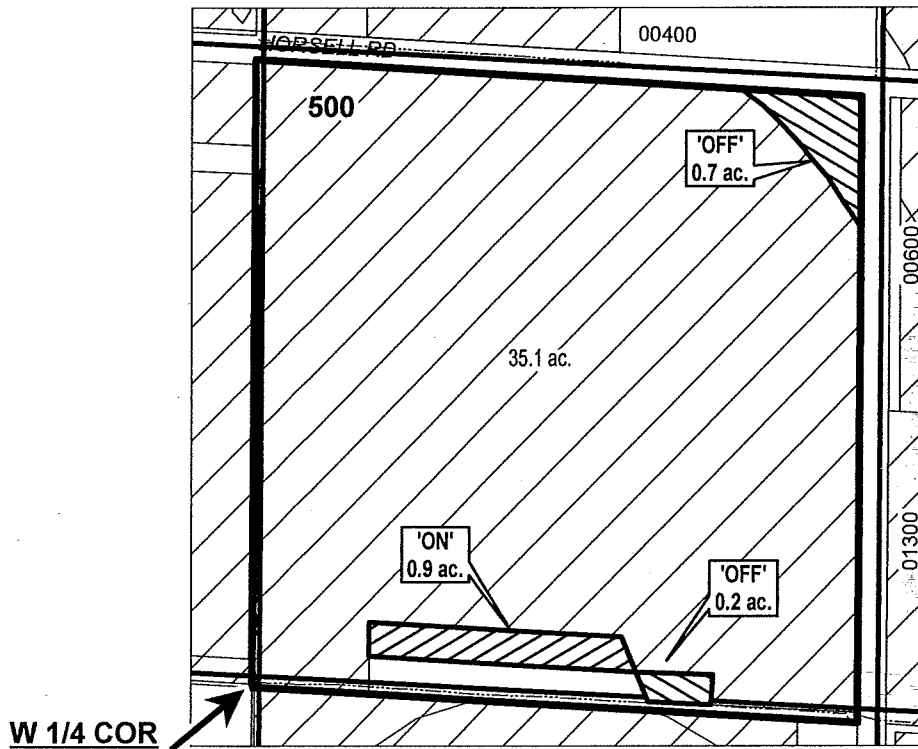

	EXISTING WATER RIGHTS
	OFF LANDS
	ON LANDS

"OFF / ON" MAP



APPLICATION FOR WATER RIGHTS TRANSFER

ROBERT J & JULIE ANN SPACKMAN / ROBERT J & JULIE ANN SPACKMAN

TAXLOT #: 500

0.9 ACRES T 11166

DATE: 03-01-10

FILE: E:\TRANSFER\WRTRANS10\171424_SWW

DESCHUTES COUNTY SEC.06 T18S R13E

SCALE - 1" = 400'



NW 1/4 OF THE NE 1/4

RECEIVED

DEC 16 2010

WATER RESOURCES DEPT
SALEM, OREGON

DISTRICT INTERNAL
NOTICE #: T-2010-018

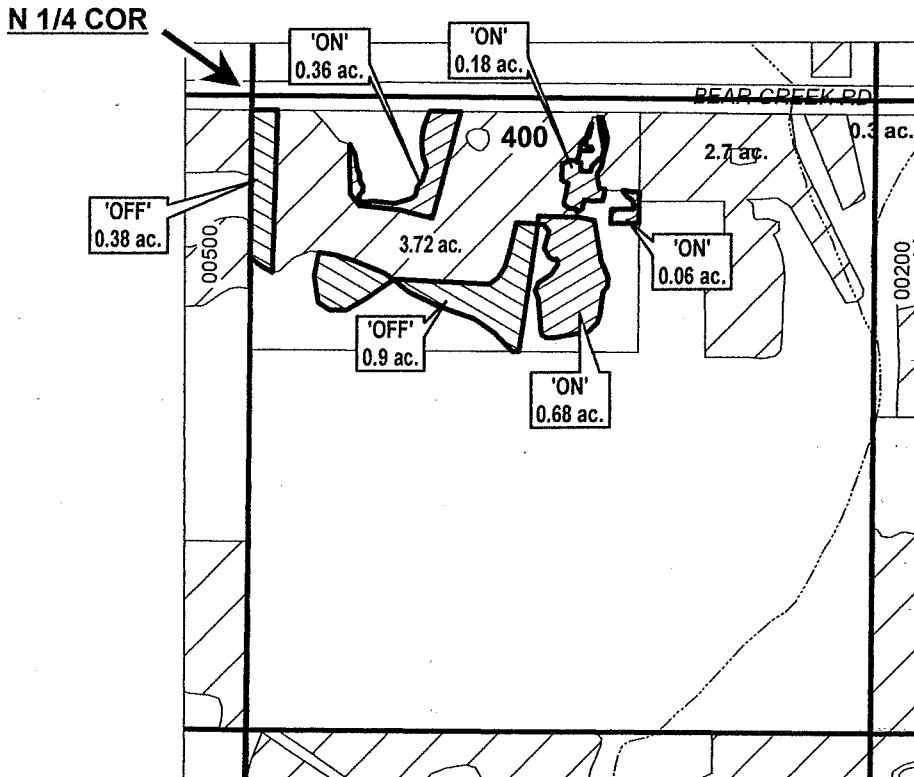

"OFF / ON" MAP

	EXISTING WATER RIGHTS
	OFF LANDS
	ON LANDS



APPLICATION FOR WATER RIGHTS TRANSFER

DYLAN J. WHEELER & DEBORAH A. LAPAUGH REV LIVING TRUST /
DYLAN J. WHEELER & DEBORAH A. LAPAUGH REV LIVING TRUST

TAXLOT #: 400

1.28 ACRES | 11166

DATE: 11-16-10

FILE: E:\TRANSFER\WRTRANS10\181306_NWNE_REV

DESCHUTES COUNTY SEC.09 T18S R13E

SCALE - 1" = 400'



NE 1/4 OF THE NE 1/4

RECEIVED
DEC 16 2010
WATER RESOURCES DEPT
SALEM, OREGON

DISTRICT INTERNAL
NOTICE #: T-2010-015

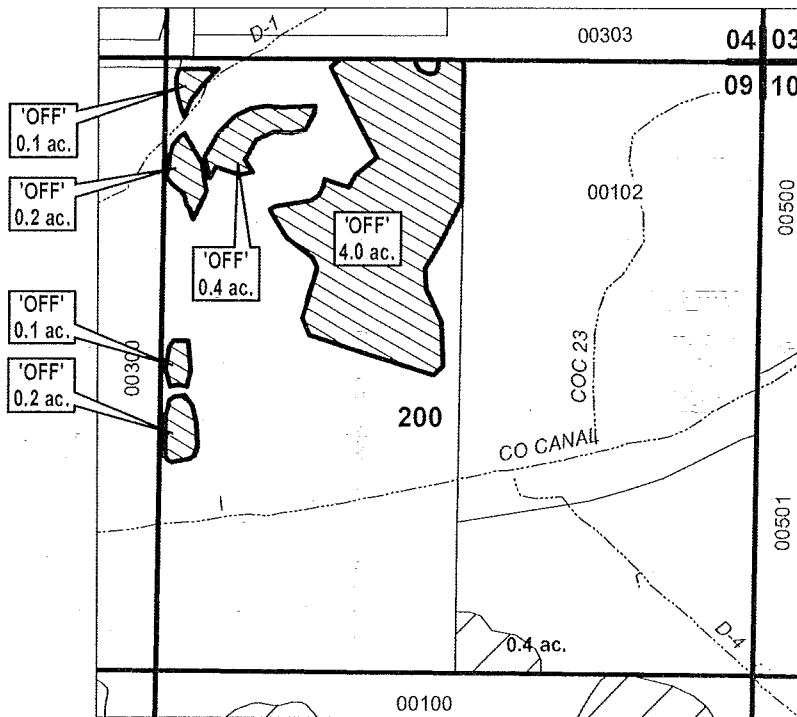

"OFF" MAP

	EXISTING WATER RIGHTS
	OFF LANDS



APPLICATION FOR WATER RIGHTS TRANSFER

RALPH & JOHANNA SUTTERFIELD / DAVID & REGINA FIOCCHI (3.3 AC)
RALPH & JOHANNA SUTTERFIELD / LOVEJOY PROPERTIES II (1.7 AC)

TAXLOT #: 200

5.0 ACRES

DATE: 06-30-10

I 11166
FILE: E:TRANSFERWRTRANS10\181309_NENE

DESCHUTES COUNTY SEC.08 T18S R14E

SCALE - 1" = 400'



SW 1/4 OF THE SE 1/4

RECEIVED

DEC 16 2010

WATER RESOURCES DEPT
SALEM, OREGON

DISTRICT INTERNAL
NOTICE #: T-2010-020

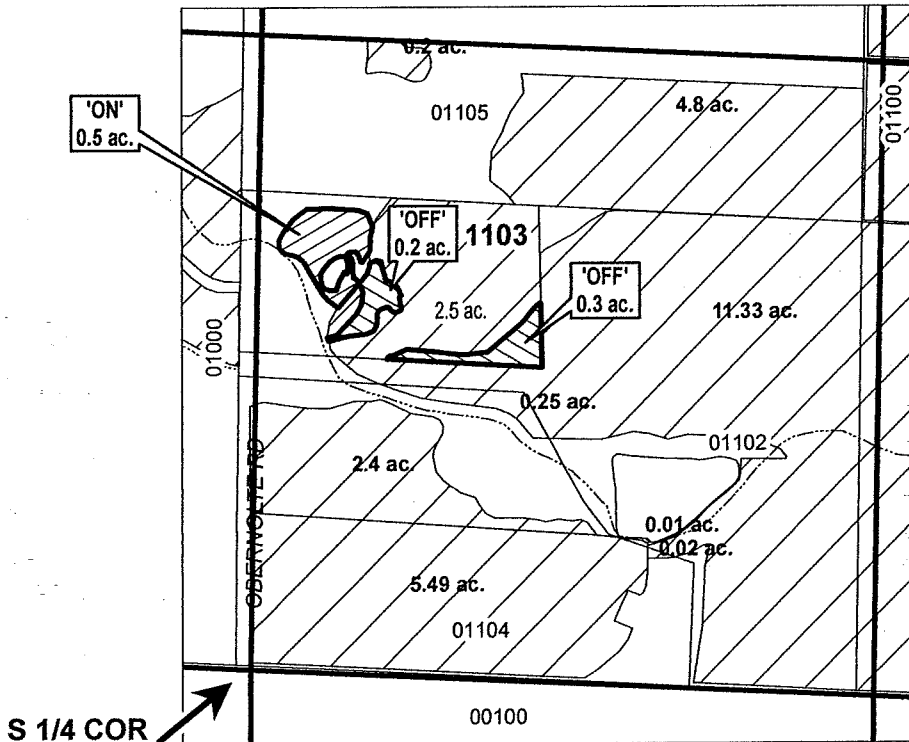

"OFF / ON" MAP

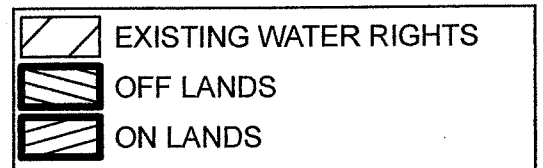

APPLICATION FOR WATER RIGHTS TRANSFER

LISA K. & RICHARD P. FORTIN / LISA K. & RICHARD P. FORTIN

TAXLOT #: 1103

0.5 ACRES

T 11166

DATE: 11-01-10

FILE: I:TRANSFER\WRTRANS10\181408_SWSE

DESCHUTES COUNTY SEC.12 T18S R13E

SCALE - 1" = 400'



NW 1/4 OF THE NW 1/4

RECEIVED

DEC 16 2010

WATER RESOURCES DEPT
SALEM, OREGON

DISTRICT INTERNAL
NOTICE #: T-2010-012

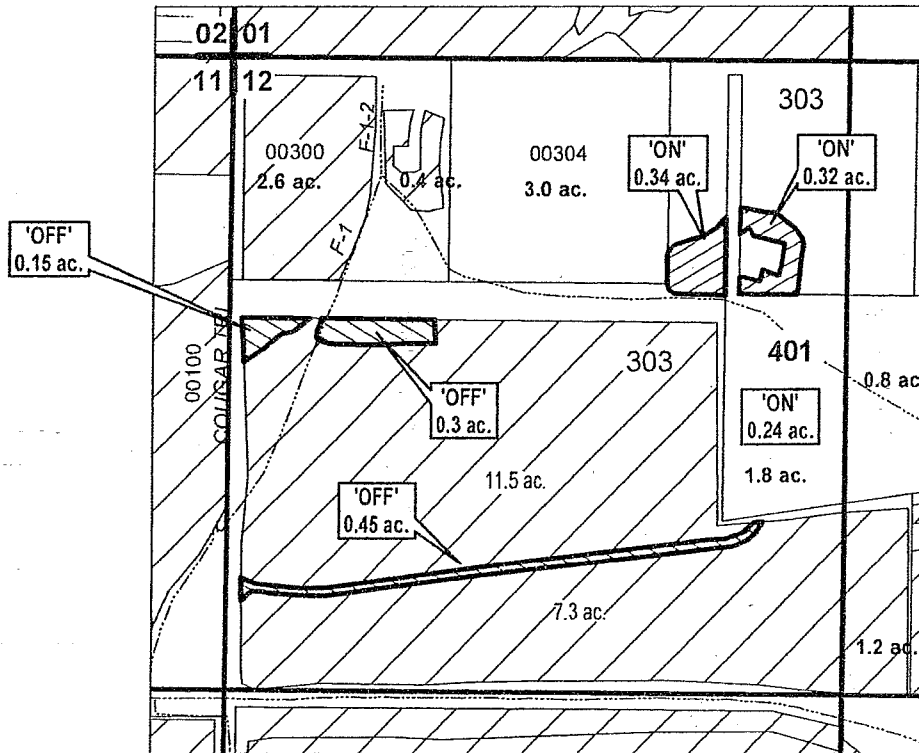

	EXISTING WATER RIGHTS
	OFF LANDS
	ON LANDS
# ac.	PARCELS W/ WATER RIGHTS
# ac.	ON LANDS

"OFF / ON" MAP



APPLICATION FOR WATER RIGHTS TRANSFER

RONALD W. BRAATZ / RONALD W. & JULIA ALICE BRAATZ

TAXLOT #: 303, 401

0.9 ACRES

T 11166

DATE: 07-01-10

FILE: EATTRANSFERWRTRANS101181312_NWNW

DESCHUTES COUNTY SEC.21 T14S R13E

RECEIVED

DEC 16 2010

WATER RESOURCES DEPT
SALEM, OREGON

SCALE - 1" = 400'



SE 1/4 OF THE NW 1/4

DISTRICT INTERNAL
NOTICE #: T-2009-032

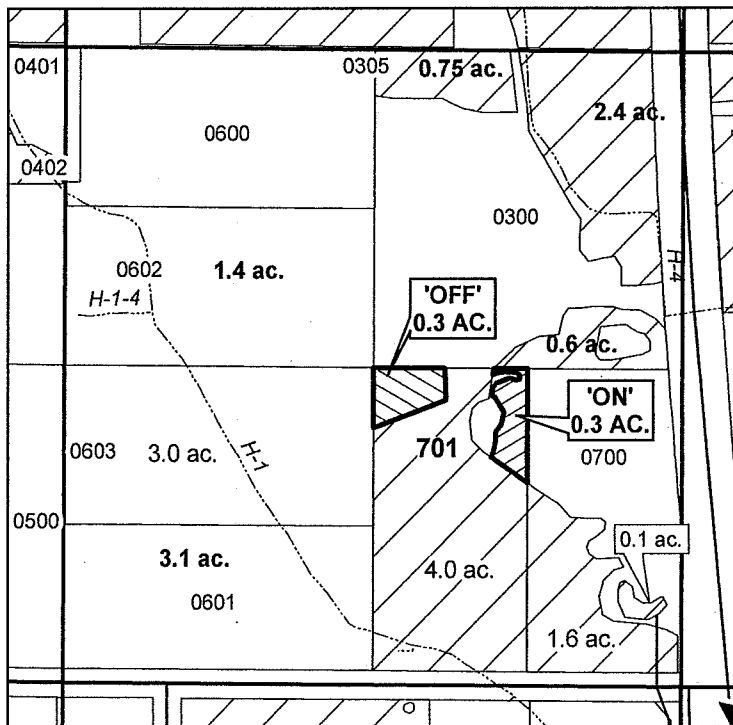

C 1/4 COR

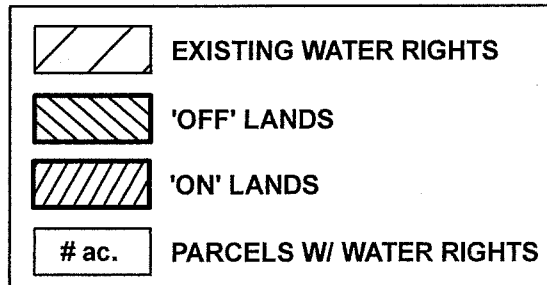

"OFF / ON" MAP

T 11166



APPLICATION FOR WATER RIGHTS TRANSFER

ALBERT L. & AMY R. ROLLINS / ALBERT L. & AMY R. ROLLINS

TAXLOT #: 701

0.3 ACRES 'OFF/ON

DATE: 10-08-09

FILE: E:\TRANSFER\WRTRANS09\141321_SENW

CROOK COUNTY SEC.02 T15S R14E

SCALE - 1" = 400'



NE 1/4 OF THE NE 1/4

RECEIVED

DEC 16 2010

WATER RESOURCES DEPT
SALEM, OREGON

DISTRICT INTERNAL
NOTICE #: T-2010-019

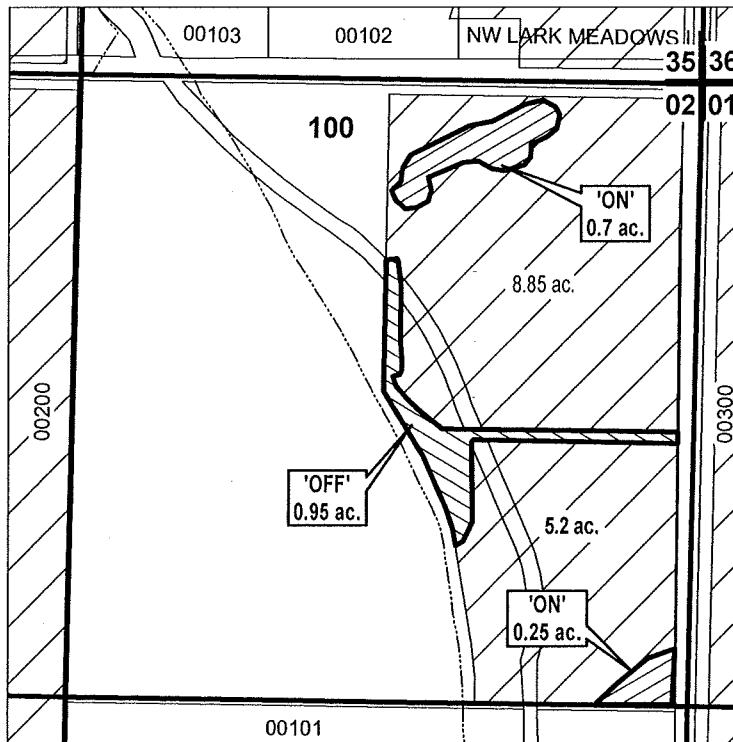

T 11166

"OFF / ON" MAP

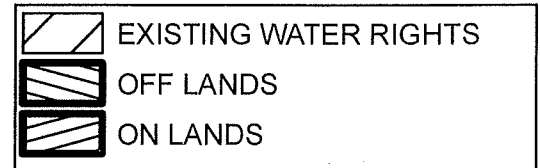

APPLICATION FOR WATER RIGHTS TRANSFER

DALE P. TOMPKINS / DALE P. TOMPKINS

TAXLOT #:100

0.95 ACRES

DATE: 08-02-10

FILE: E:\TRANSFER\WRTRANS10\151402_NENE

CROOK COUNTY
SEC.11 T15S R14E

SCALE - 1" = 400'



NE 1/4 OF THE SE 1/4

RECEIVED
DEC 16 2010
WATER RESOURCES DEPT
SALEM, OREGON

DISTRICT INTERNAL
NOTICE #: T-2010-007

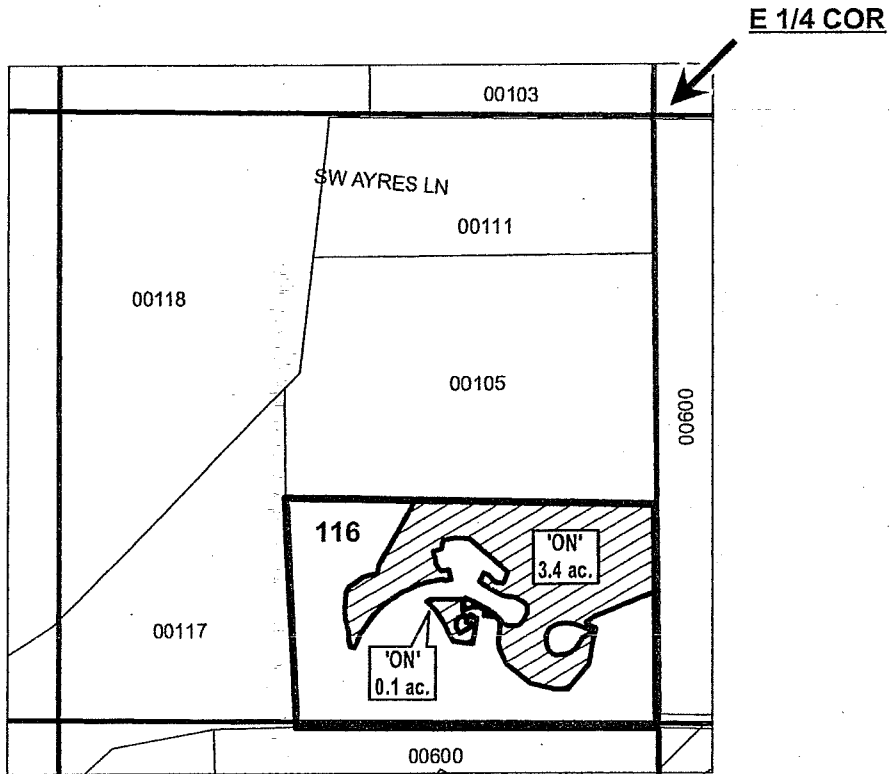

T 11166

"ON" MAP

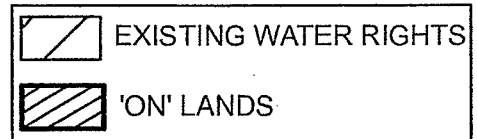

APPLICATION FOR WATER RIGHTS TRANSFER

COID / TIM PATRICK MCDANIEL & TINA A MCDANIEL

TAXLOT #: 116

3.5 ACRES

DATE: 05-07-10

FILE: E:\TRANSFER\WR\TRANS10\151411_NESE

CROOK COUNTY SEC.07 T15S R15E

SCALE - 1" = 400'



NE 1/4 OF THE SE 1/4; SE 1/4 OF THE SE 1/4

RECEIVED

DEC 16 2010

WATER RESOURCES DEPT
SALEM, OREGON

DISTRICT INTERNAL
NOTICE #: T-2010-022

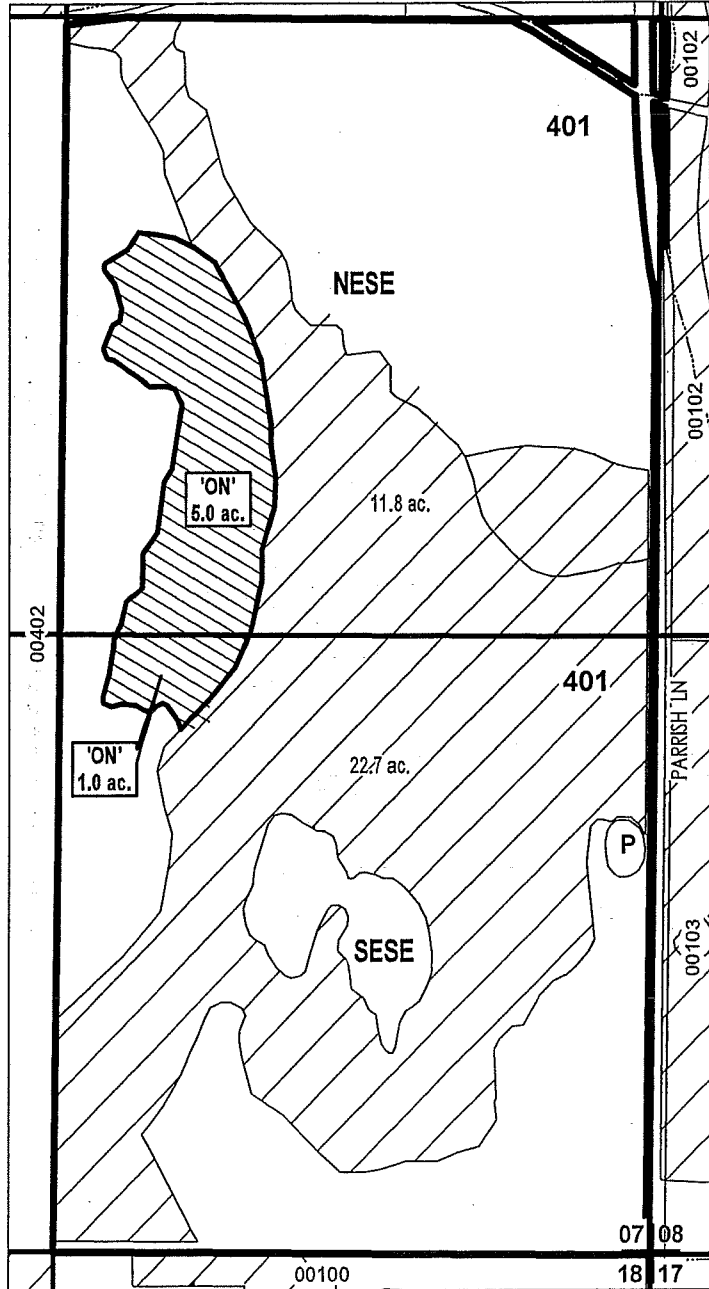

"ON" MAP

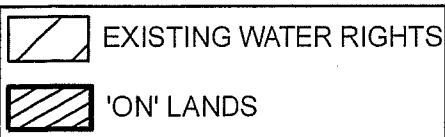

APPLICATION FOR WATER RIGHTS TRANSFER

COID / JOHN K. O'LEARY

T 11166

TAXLOT #: 401

6.0 ACRES

DATE: 10-11-10

FILE: I:\TRANSFER\WR\TRANS101151507_ESE

DESCHUTES COUNTY SEC.31 T17S R13E

RECEIVED

DEC 16 2010

WATER RESOURCES DEPT
SALEM, OREGON

SCALE - 1" = 400'



SE 1/4 OF THE SW 1/4

DISTRICT INTERNAL
NOTICE #: T-2010-015

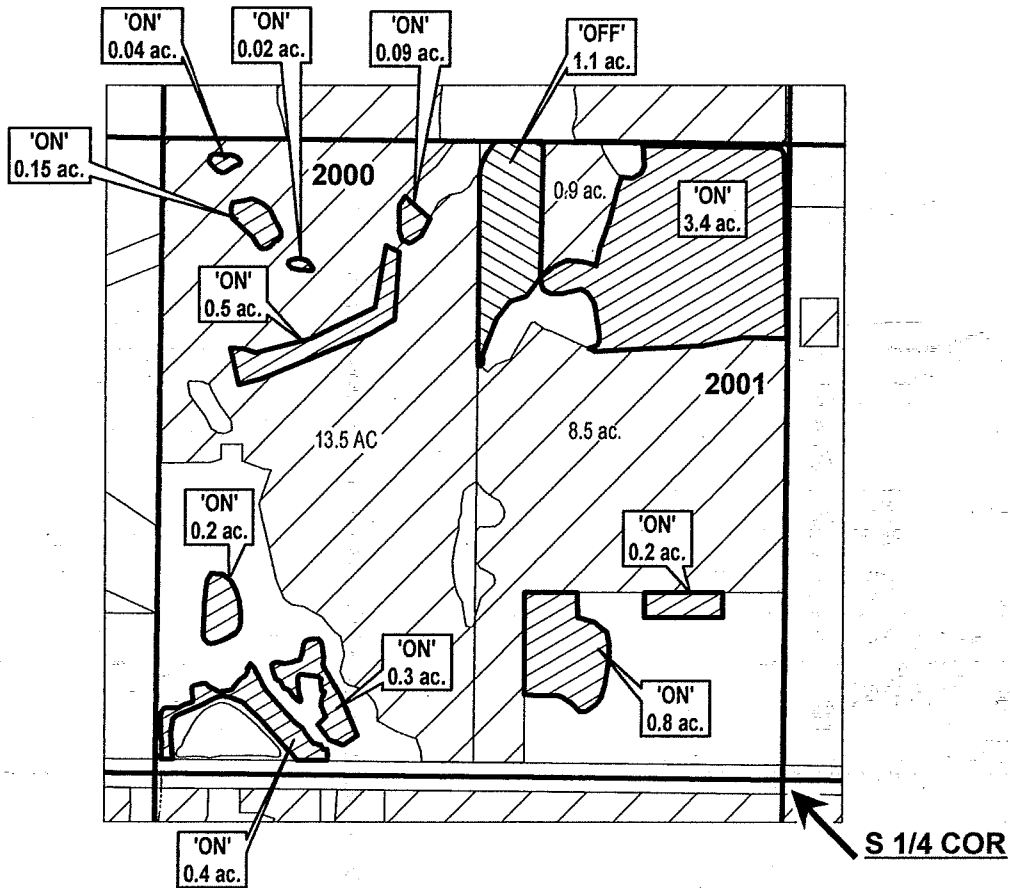

"OFF / ON" MAP

	EXISTING WATER RIGHTS
	OFF LANDS
	ON LANDS

T 11166



APPLICATION FOR WATER RIGHTS TRANSFER
 RALPH & JOHANNA SUTTERFIELD / DAVID & REGINA FIOCCHI (3.3 AC)
 RALPH & JOHANNA SUTTERFIELD / LOVEJOY PROPERTIES II (1.7 AC)
 DAVID & REGINA FIOCCHI / DAVID & REGINA FIOCCHI (1.1 AC)

TAXLOT #: 2000, 2001

6.1 ACRES

DATE: 10-07-10

FILE: E:\TRANSFER\WRTRANS10\171331_SESW

DESCHUTES COUNTY SEC.22 T17S R14E

SCALE - 1" = 400'

RECEIVED

DEC 16 2010

WATER RESOURCES DEPT
SALEM, OREGON

DISTRICT INTERNAL
NOTICE #: T-2010-006



"OFF / ON" MAP

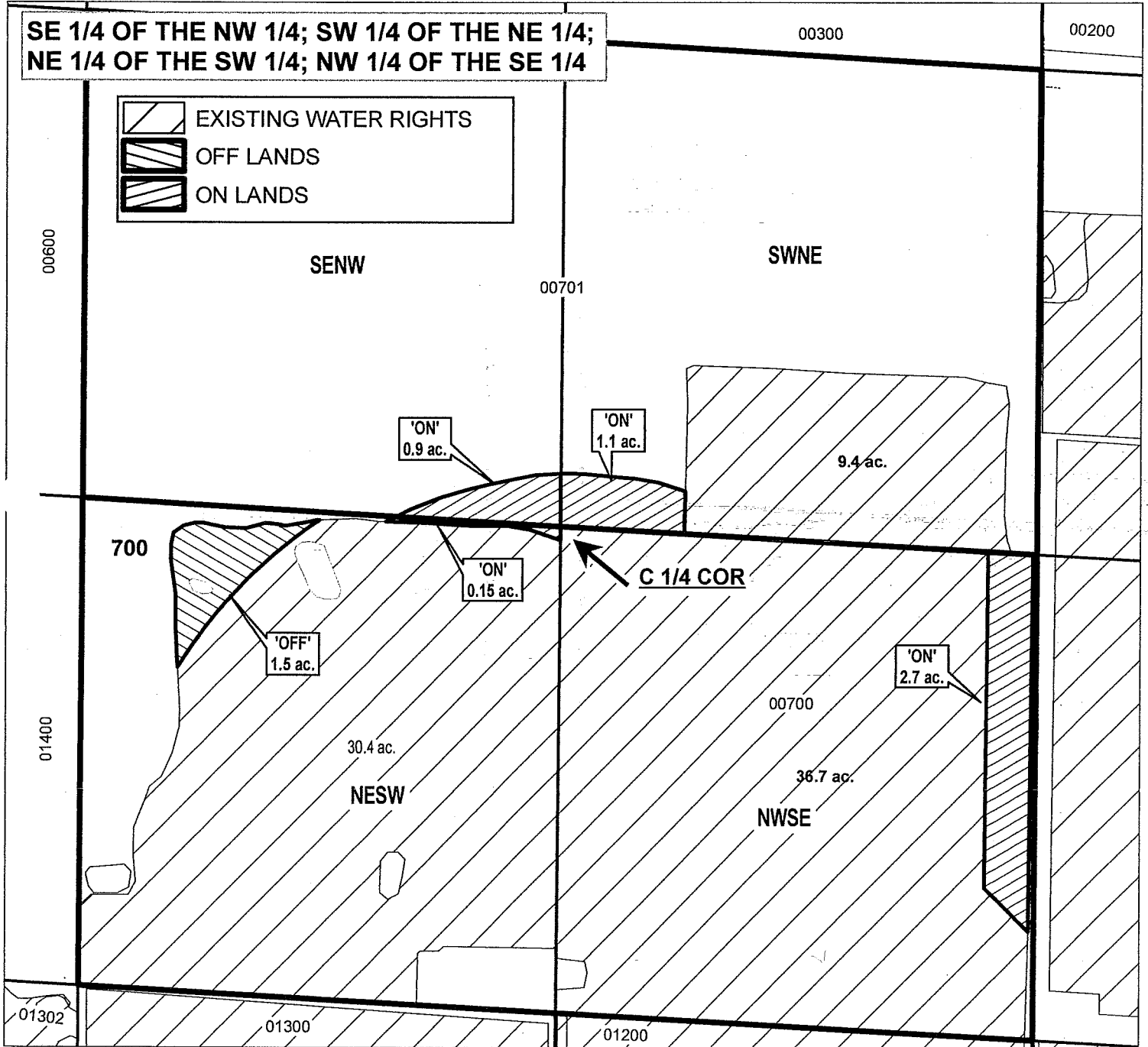

APPLICATION FOR WATER RIGHTS TRANSFER

DAVID E. SHERIDAN / DAVID E. SHERIDAN (1.5 AC)
COID / DAVID E. SHERIDAN (3.2 AC)

TAXLOT #: 700, 701

4.85 ACRES

11166

DATE: 03-25-10

FILE: E:\TRANSFER\WRTRANS10\171422_700_701

DESCHUTES COUNTY
SEC.24 T17S R14E

RECEIVED

DEC 16 2010

WATER RESOURCES DEPT
SALEM, OREGON

SCALE - 1" = 400'



SW 1/4 OF THE NW 1/4

DISTRICT INTERNAL
NOTICE #: T-2010-001

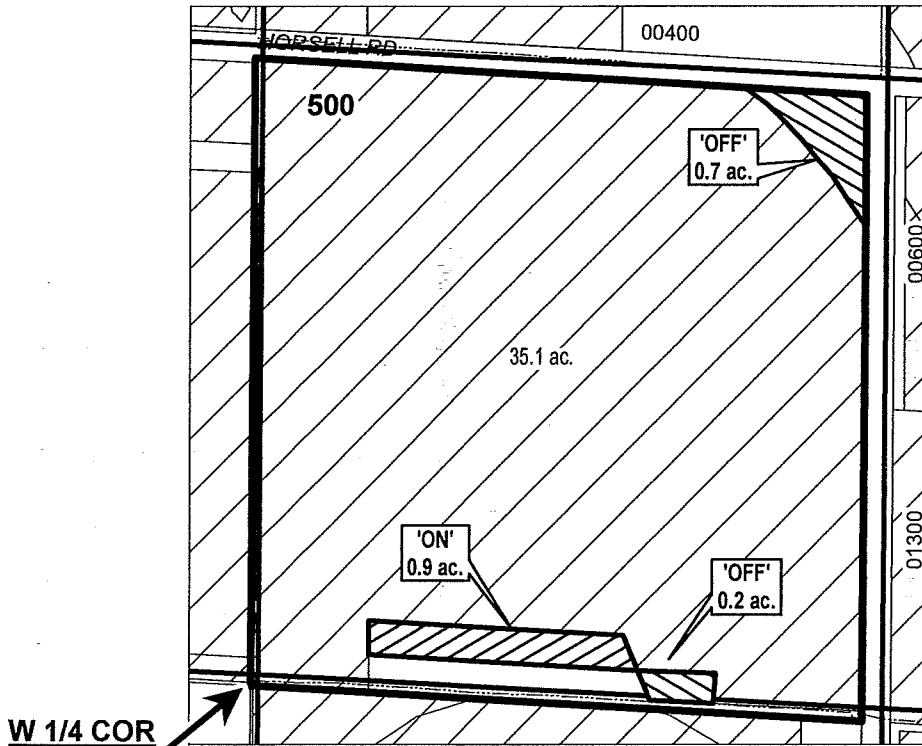

"OFF / ON" MAP

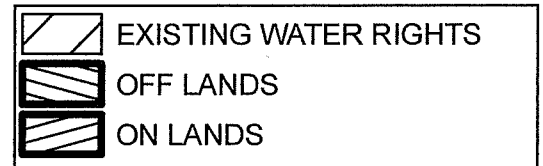

APPLICATION FOR WATER RIGHTS TRANSFER

ROBERT J & JULIE ANN SPACKMAN / ROBERT J & JULIE ANN SPACKMAN

TAXLOT #: 500

0.9 ACRES

T 11166

DATE: 03-01-10

FILE: E:\TRANSFER\WRTRANS10\171424_SWNW

DESCHUTES COUNTY SEC.06 T18S R13E

SCALE - 1" = 400'



NW 1/4 OF THE NE 1/4

RECEIVED

DEC 16 2010

WATER RESOURCES DEPT
SALEM, OREGON

DISTRICT INTERNAL
NOTICE #: T-2010-018

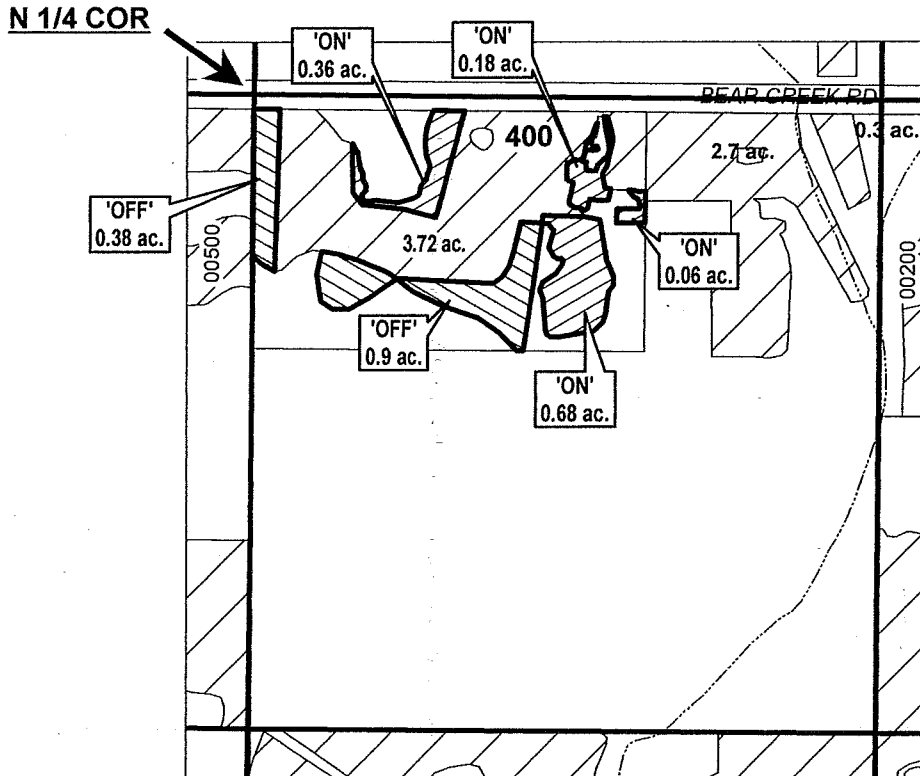

"OFF / ON" MAP

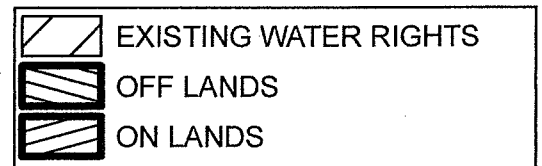

APPLICATION FOR WATER RIGHTS TRANSFER

DYLAN J. WHEELER & DEBORAH A. LAPAUGH REV LIVING TRUST /
DYLAN J. WHEELER & DEBORAH A. LAPAUGH REV LIVING TRUST

TAXLOT #: 400

1.28 ACRES

T 11166

DATE: 11-16-10

FILE: E:\TRANSFER\WRTRANS10\181306_NWNE_REV

DESCHUTES COUNTY SEC.12 T18S R13E

SCALE - 1" = 400'



NW 1/4 OF THE NW 1/4

RECEIVED

DEC 16 2010

WATER RESOURCES DEPT
SALEM, OREGON

DISTRICT INTERNAL
NOTICE #: T-2010-012

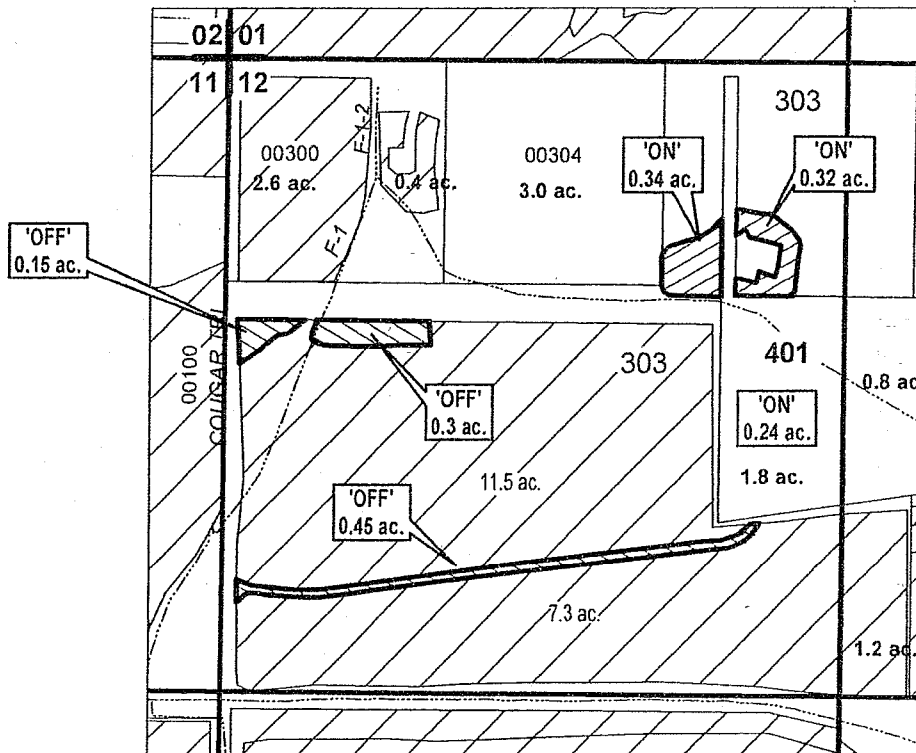

	EXISTING WATER RIGHTS
	OFF LANDS
	ON LANDS
# ac.	PARCELS W/ WATER RIGHTS
# ac.	ON LANDS

"OFF / ON" MAP



APPLICATION FOR WATER RIGHTS TRANSFER

RONALD W. BRAATZ / RONALD W. & JULIA ALICE BRAATZ

TAXLOT #: 303, 401

0.9 ACRES

T 11166

DATE: 07-01-10

FILE E:\TRANSFER\WRTRANS10\181312_NWNW

DESCHUTES COUNTY SEC.08 T18S R14E

SCALE - 1" = 400'



SW 1/4 OF THE SE 1/4

RECEIVED

DEC 16 2010

WATER RESOURCES DEPT
SALEM, OREGON

DISTRICT INTERNAL
NOTICE #: T-2010-020

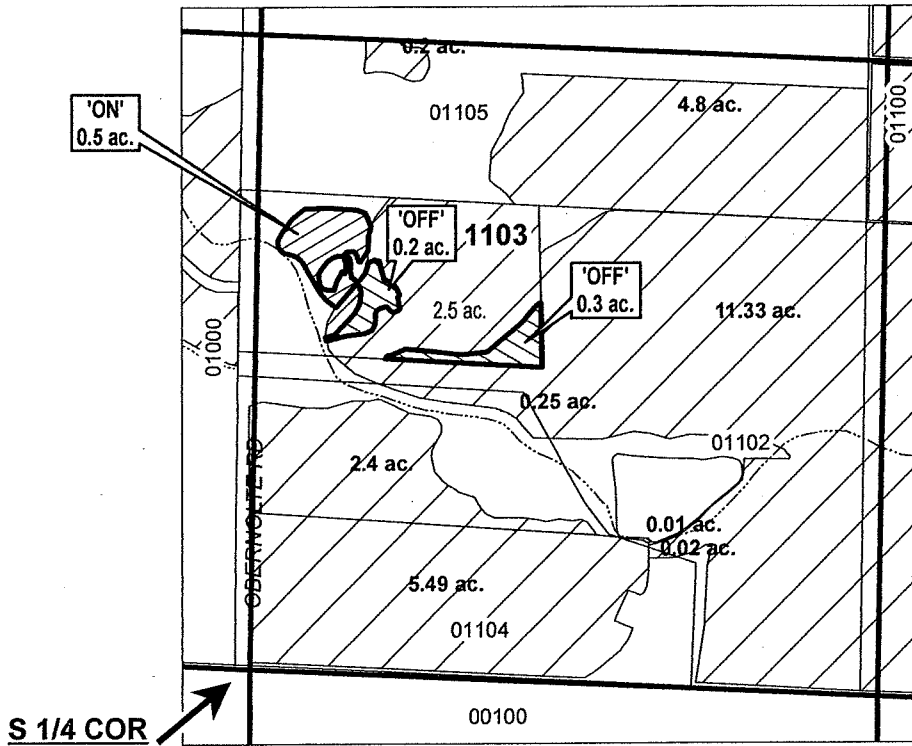

	EXISTING WATER RIGHTS
	OFF LANDS
	ON LANDS

"OFF / ON" MAP



APPLICATION FOR WATER RIGHTS TRANSFER

LISA K. & RICHARD P. FORTIN / LISA K. & RICHARD P. FORTIN

TAXLOT #: 1103

0.5 ACRES T 11166

DATE: 11-01-10

FILE: I:\TRANSFER\WRTRANS10\181408_SWSE