

SECTION 25, T6N, R35E, WM
UMATILLA COUNTY

SECTION 30, T6N, R36E, WM
UMATILLA COUNTY

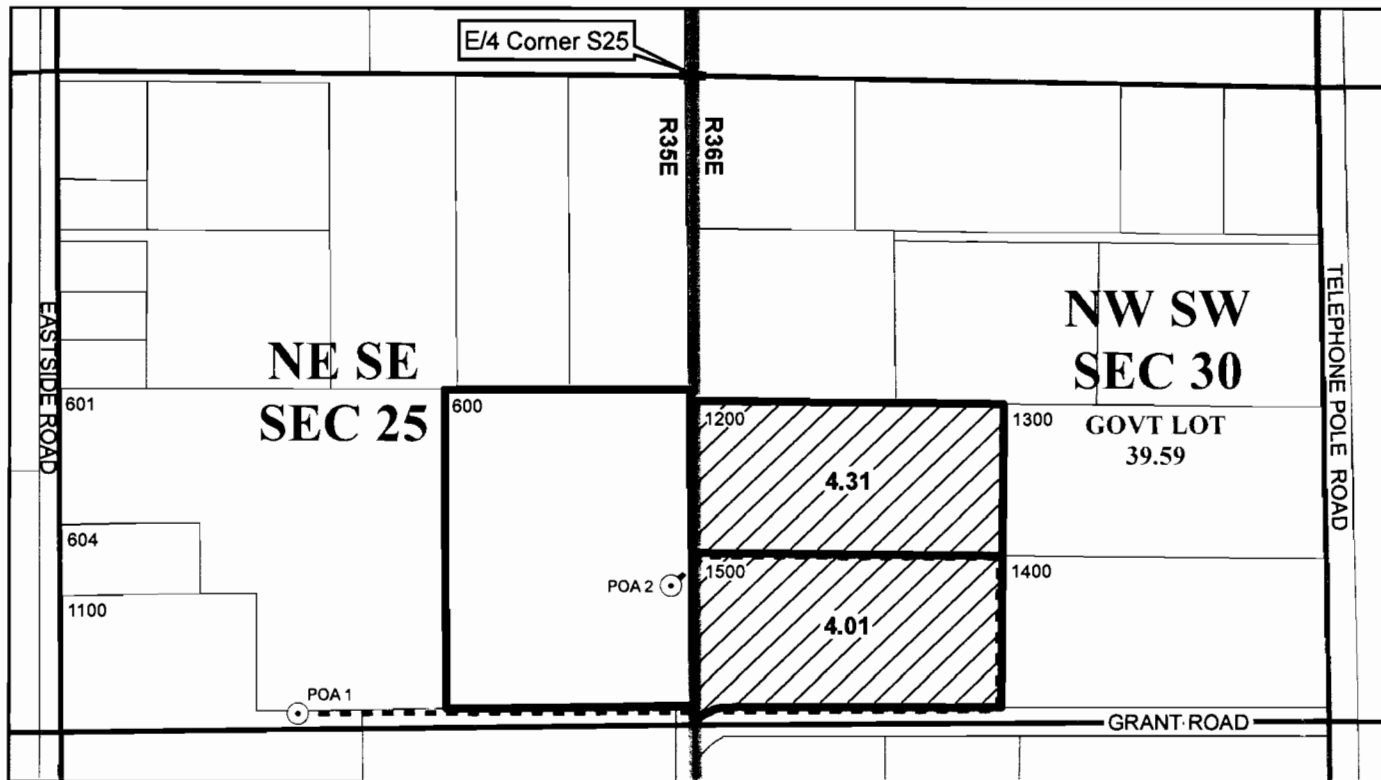

RECEIVED

DEC 22 2010

WATER RESOURCES DEPT
SALEM, OREGON

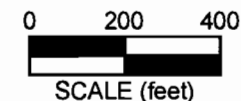

⊙ **Point of Appropriation (POA)**

POA 1 (authorized) is groundwater well in alluvial (gravel) aquifer located in NE/4 SE/4, Section 25 at a distance 19.75 chains (1303 feet) S and 12 chains (792 feet) W from E/4 Corner of Section 25. Well Log UMAT 4588.

POA 2 (proposed additional) is groundwater well in alluvial (gravel) aquifer located in NE/4 SE/4, Section 25 at a distance 1050 feet S and 20 feet W from E/4 Corner of Section 25. Well Log UMAT 4572.

---- **Conveyance**

Buried mainline conveys water to solid-set sprinkler systems.

 **Place of Use**

Authorized place of use is 8.32 acres in NW SW Section 30. Entire place of use will be included in transfer. No changes proposed to place of use.

The purpose of this map is to identify the location of a water right. It is not intended to provide information regarding the location of property ownership boundary lines.

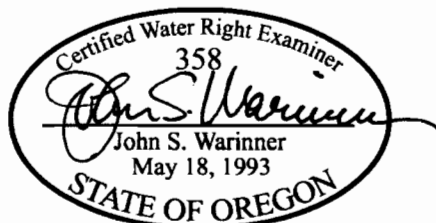

FOUNTAINHEAD
1204 Alvarado Terrace
Walla Walla, WA 99362
509.529.2646 phone

**HISTORIC CHANGE IN POA
APPLICATION MAP
Add'l Point of Appropriation
Certificate 86564**

in the name of
RICHARD JENKINS & BRUCE CRITTENDEN

Revised 27 OCT 2010

T 11174