

# WATER RIGHT TRANSFER MAP

SECTION 36, T1S, R3W, WM  
 TL 900, 902, 1800 (TAX MAP 1S3-36)  
 WASHINGTON COUNTY, OREGON  
 WILLAMETTE RIVER BASIN

PREPARED FOR:  
 TWIGG FARMS  
 31500 SW FIRDALE ROAD  
 CORNELIUS, OR 97113

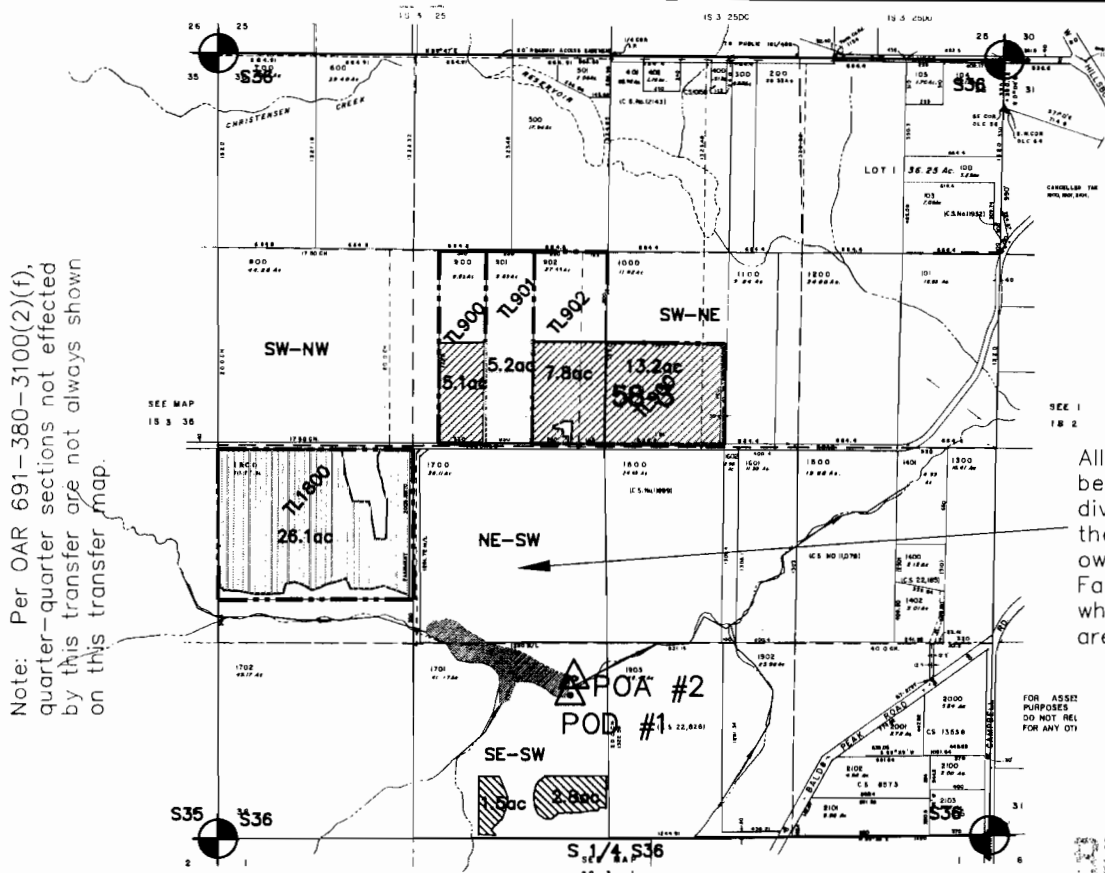

POD #1 (DAM) IS 1000' NORTH AND 240' WEST OF SOUTH 1/4.  
 POA #2 (WELL) IS 1100' NORTH AND 190' WEST OF SOUTH 1/4.

- FROM LANDS CERT. 68504 AND 76062
- CERT 68504 LANDS UNCHANGED
- PROPOSED PLACE OF USE
- CERT 76062 LANDS UNCHANGED (REMAINING). ALSO SEE NOTE.

- POD OR POA
- SECTION CORNER
- TAXLOT BOUNDARY

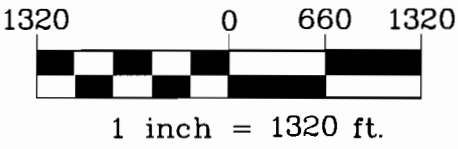

RECEIVED

DEC 27 2010

WATER RESOURCES DEPT  
 SALEM, OREGON  
 Certified Water Right Examiner  
 #385  
  
 Eric A. Urstadt  
 May, 11 1994  
 STATE OF OREGON  
 EXPIRES 6/30/2012

**Stuntzner**  
 Engineering & Forestry, LLC

MAP BASE:  
 WASH COUNTY TAX MAP 1S336, 2010 GOOGLE AERIAL PHOTO, AND CERT MAPS

THIS MAP WAS PREPARED FOR THE PURPOSE OF IDENTIFYING THE LOCATION OF A WATER RIGHT ONLY AND IS NOT INTENDED TO PROVIDE LEGAL DIMENSIONS OR LOCATION OF PROPERTY OWNERSHIP LINES.

Project: 310-2-080  
 Drawing: 3102080E.dwg  
 By: EAU  
 Checked by: EAU  
 Date: 10NOV2010

T 11176

# WATER RIGHT TRANSFER MAP

SECTION 36, T1S, R3W, WM  
 TL 900, 902, 1800 (TAX MAP 1S3--36)  
 WASHINGTON COUNTY, OREGON  
 WILLAMETTE RIVER BASIN

PREPARED FOR:  
 TWIGG FARMS  
 31500 SW FIRDALE ROAD  
 CORNELIUS, OR 97113



Note: Per OAR 691-380-3100(2)(f),  
 quarter-quarter sections not effected  
 by this transfer are not always shown  
 on this transfer map

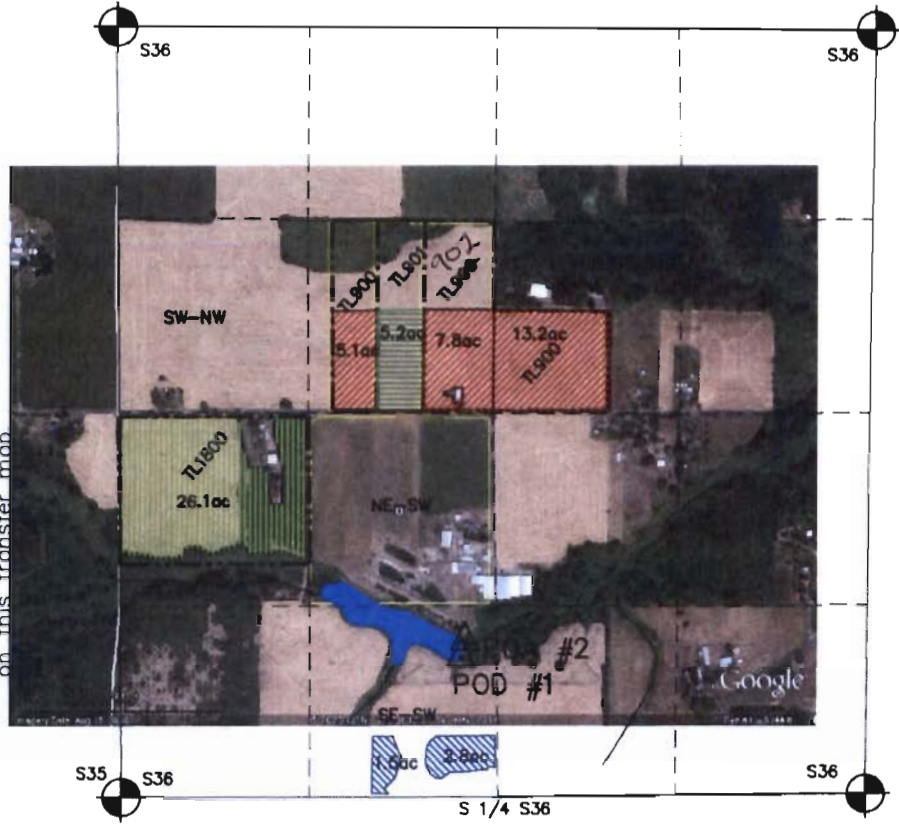

POD #1 (DAM) IS 1000' NORTH AND 240' WEST OF SOUTH 1/4.  
 POA #2 (WELL) IS 1100' NORTH AND 190' WEST OF SOUTH 1/4.

- FROM LANDS CERT. 68504 AND 76062
- CERT 68504 LANDS UNCHANGED
- PROPOSED PLACE OF USE
- CERT 76062 LANDS UNCHANGED (REMAINING). ALSO SEE NOTE.
- POD OR POA
- SECTION CORNER
- TAXLOT BOUNDARY

RECEIVED

DEC 27 2010

WATER RESOURCES DEPT  
 SALEM, OREGON

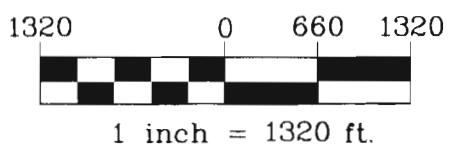

MAP BASE:  
 WASH COUNTY TAX MAP 1S336, 2010 GOOGLE AERIAL PHOTO, AND CERT MAPS

THIS MAP WAS PREPARED FOR THE PURPOSE OF IDENTIFYING THE LOCATION OF A WATER RIGHT ONLY AND IS NOT INTENDED TO PROVIDE LEGAL DIMENSIONS OR LOCATION OF PROPERTY OWNERSHIP LINES.

Project: 310-2-080  
 Drawing: 3102080E.dwg  
 By: EAU  
 Checked by: EAU  
 Date: 10NOV2010

T 11176