

POD TRANSFER APPLICATION MAP

CERTIFICATE 50474
 SECTION 1, T18S, R22E, W.M.
 SECTION 7, T18S, R23E, W.M.
 CROOK COUNTY, OREGON
 LOT 200 OF TAX MAP T18S R22E

FOR:
 OTTO C. AND FAY M. KELLER
 1387 SE MOUNTAIN CREST DRIVE
 HAPPY VALLEY, OR 97086

RECEIVED

DEC 30 2010

WATER RESOURCES DEPT
 SALEM, OREGON

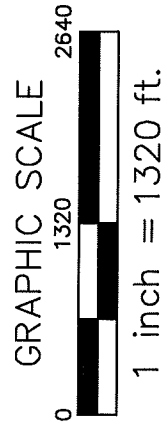
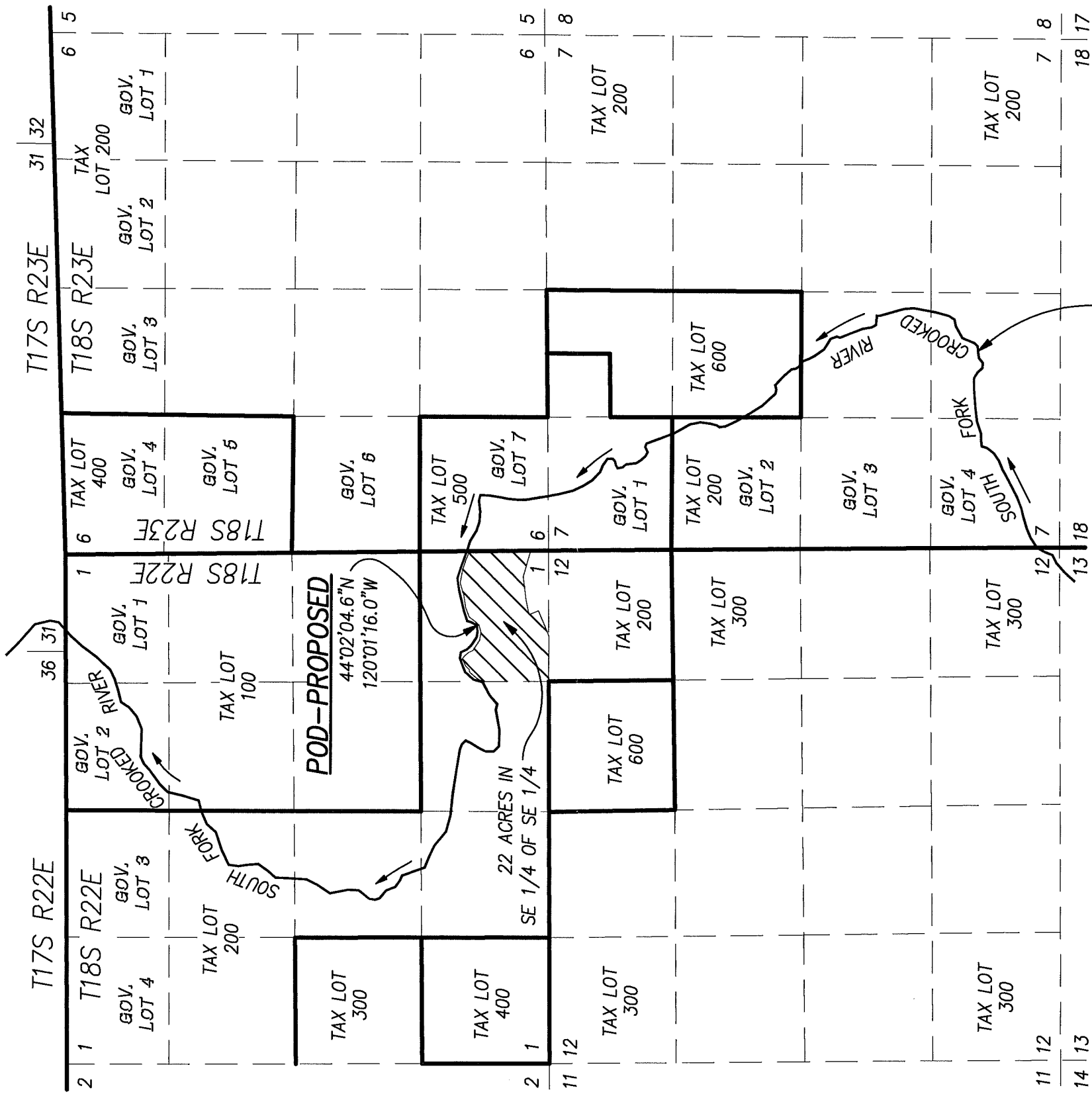

POD-AUTHORIZED
 900 FT NORTH AND
 600 FT WEST OF THE SE
 CORNER OF THE SW 1/4
 OF SECTION 7

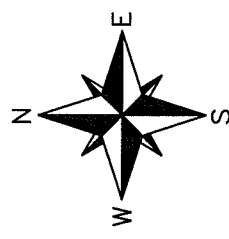

 REMAINDER OF CERTIFICATE 50474

 TAX LOT LINE

 SECTIONAL LINE

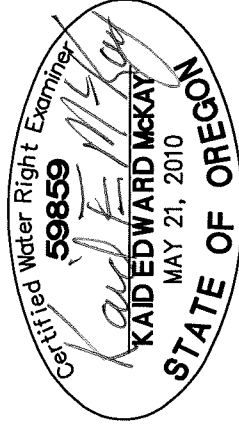

MAP IS BASED ON ASSESSORS MAPS T18S R22E & T18S R23E, A CROOK COUNTY GIS MAP, A 2006 GOOGLE EARTH PHOTO AND OREGON DEPARTMENT OF WATER RESOURCES INTERNET WATER RIGHT MAPPING.

EXPIRES : 12-31-2012

THIS MAP WAS PREPARED FOR THE PURPOSE OF IDENTIFYING THE LOCATION OF A WATER RIGHT ONLY AND IS NOT INTENDED TO PROVIDE LEGAL DIMENSIONS OR LOCATION OF PROPERTY OWNERSHIP LINES.

Project: 310-2-073
 By: Kaid E. McKay
 Checked by: Kaid E. McKay
 Date: August 30, 2010