

T.5S. R.1E. Sec. 1 & 12, W.M.

RECEIVED

JAN 12 2011

WATER RESOURCES DEPT
SALEEM, OREGON

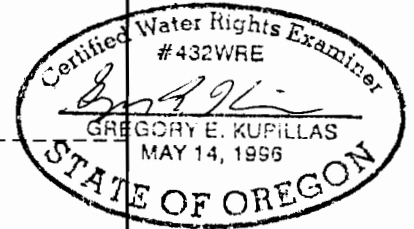
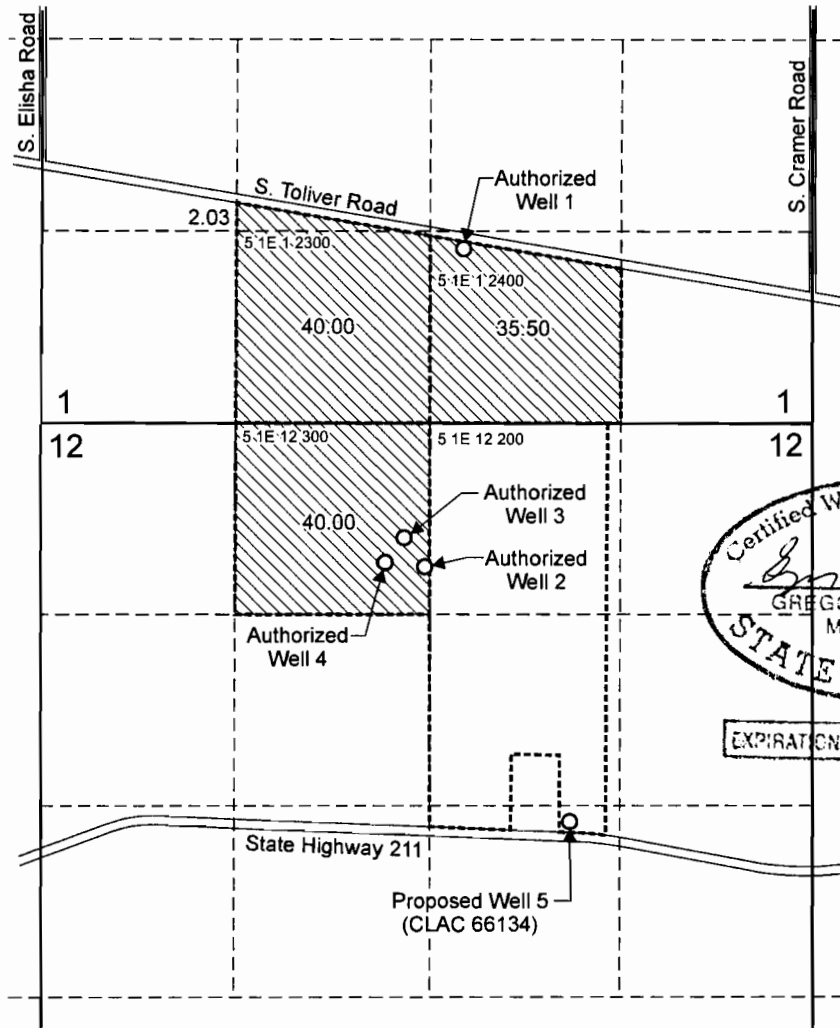

EXPIRATION DATE: 6/30/2011

Authorized Well 1 is located 1,200 feet north and 2,385 feet west from the NE corner of Section 12.
 Authorized Well 2 is located 990 feet south and 2,650 feet west from the NE corner of Section 12.
 Authorized Well 3 is located 790 feet south and 2,490 feet east from the NW corner of Section 12.
 Authorized Well 4 is located 960 feet south and 2,360 feet east from the NW corner of Section 12.
 Proposed Well 5 (CLAC 66134) is located 2,750 feet south and 1,660 feet west from the NE corner of Section 12.

 Area (117.53 Acres) under Application G-15661, Permit G-15254 affected by this permit amendment.
 ----- Tax lot boundary

Scale: 1" = 1,320'



This map was prepared for the purpose of identifying the location of a water right only and is not intended to provide legal dimensions or location of property ownership lines.



Pacific Hydro-Geology Inc.

Permit Amendment Map
 Bradley W. and Mary L. Gilbert
 Application G-15661, Permit G-15254
 T.5S. R.1E. Sec. 1 & 12, W.M.

12/2010

GilbertPerAmend2Map.cdr

T 11184