

# Water Rights Transfer "Off" Map

Certificate No. 82932  
Tax Lot 300, Map 16-11-7  
Deschutes County, Oregon

Section 7  
T16S, R11E, W.M.

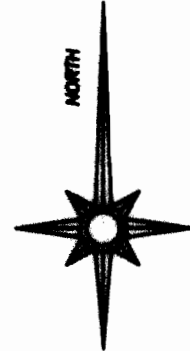
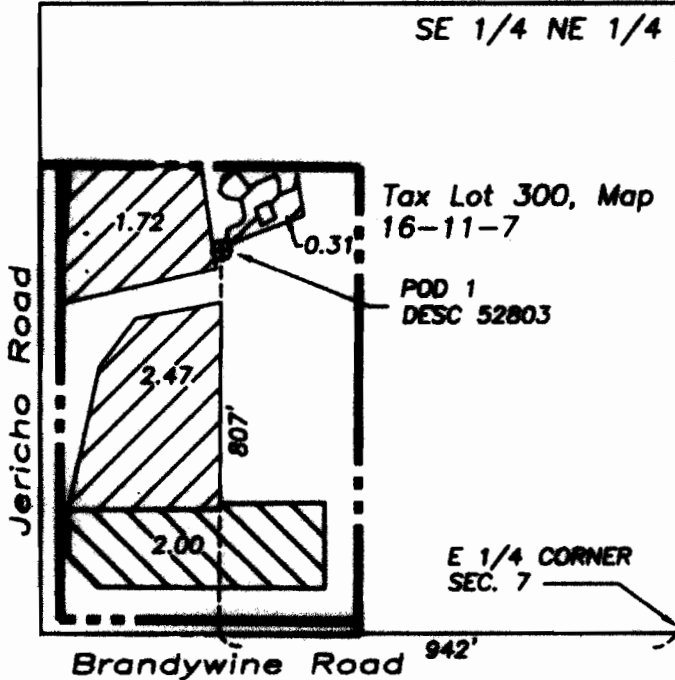

Renewal date: 6/30/2012

400 0 400 800 1200

GRAPHIC SCALE - FEET



Water to transfer off (Certificate No. 82932, priority date 8/11/1993)



Water to remain (Certificate No. 82932, priority date 8/11/1993)



Tax lot boundary



Well



1/16 Section lines

RECEIVED

MAR 07 2011

WATER RESOURCES DEPT  
SALEM, OREGON

THIS MAP IS FOR THE PURPOSE OF IDENTIFYING THE LOCATION OF THE WATER RIGHT. IT IS NOT INTENDED TO PROVIDE LEGAL DIMENSIONS OR LOCATIONS OF PROPERTY OWNERSHIP LINES.

Fred A. Ast Jr., & Assoc. P.O. Box 751 Sisters, OR 97750 541-549-7851

T-11204

RECEIVED

MAR 07 2011

WATER RESOURCES DEPT  
SALEM, OREGON

# Water Rights Transfer

"On" Map

Certificate 82932

Tax Lot 300, Map 15-11-19A



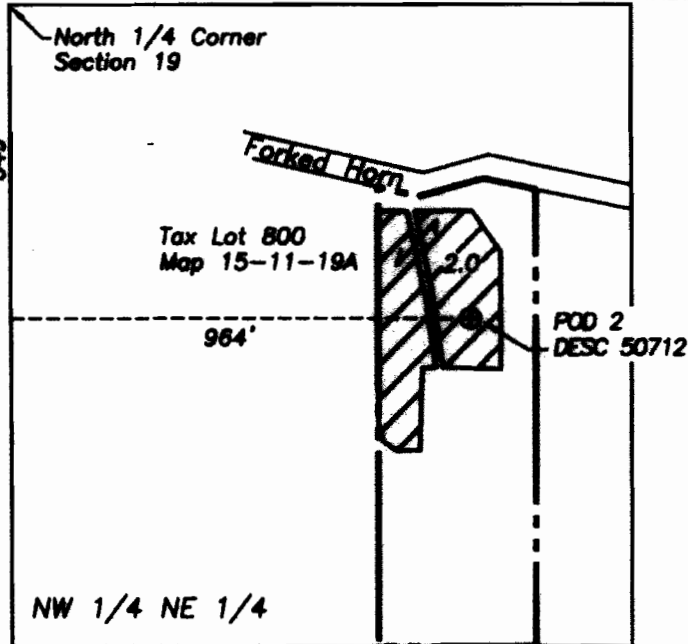

T-11204

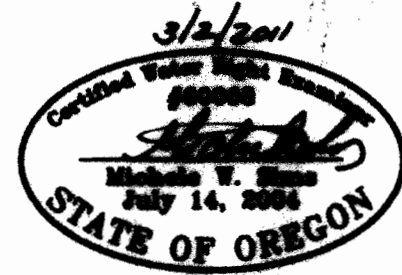
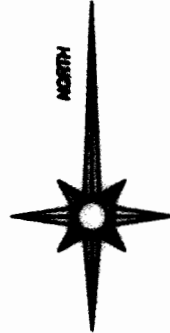

Sec. 19  
T15S R11E, W.M.  
Deschutes Co., OR



Renewal date: 6/30/2012

-  Portion of Certificate 82932 to transfer on to land. (Priority date 8/11/1993)
-  Tax lot boundary
-  Buried mainline
-  Well
-  1/16 Section lines



THIS MAP IS FOR THE PURPOSE OF IDENTIFYING THE LOCATION OF THE WATER RIGHT. IT IS NOT INTENDED TO PROVIDE LEGAL DIMENSIONS OR LOCATIONS OF PROPERTY OWNERSHIP LINES.