

APPLICATION FOR CHANGE IN POINT OF DIVERSION, PLACE OF USE & USE  
**FROM MAP (1 of 2)**

CERTIFICATES - 79303, 43957, 85724, 85765, 27632 AND 49003  
 PERMITS - S20066, S24886, S45243, S21982, S21066 AND S21982

TOWNSHIP 25 SOUTH RANGE 6 WEST, W.M.  
 DOUGLAS COUNTY, OREGON

APPLICANT:

KURT M. & VERONICA J. SPENCER  
 6459 OAK HILL RD.  
 ROSEBURG, OR 97471

RECEIVED

MAR 23 2011

WATER RESOURCES DEPT  
 SALEM, OREGON



Scale  
 1 inch = 1320 feet

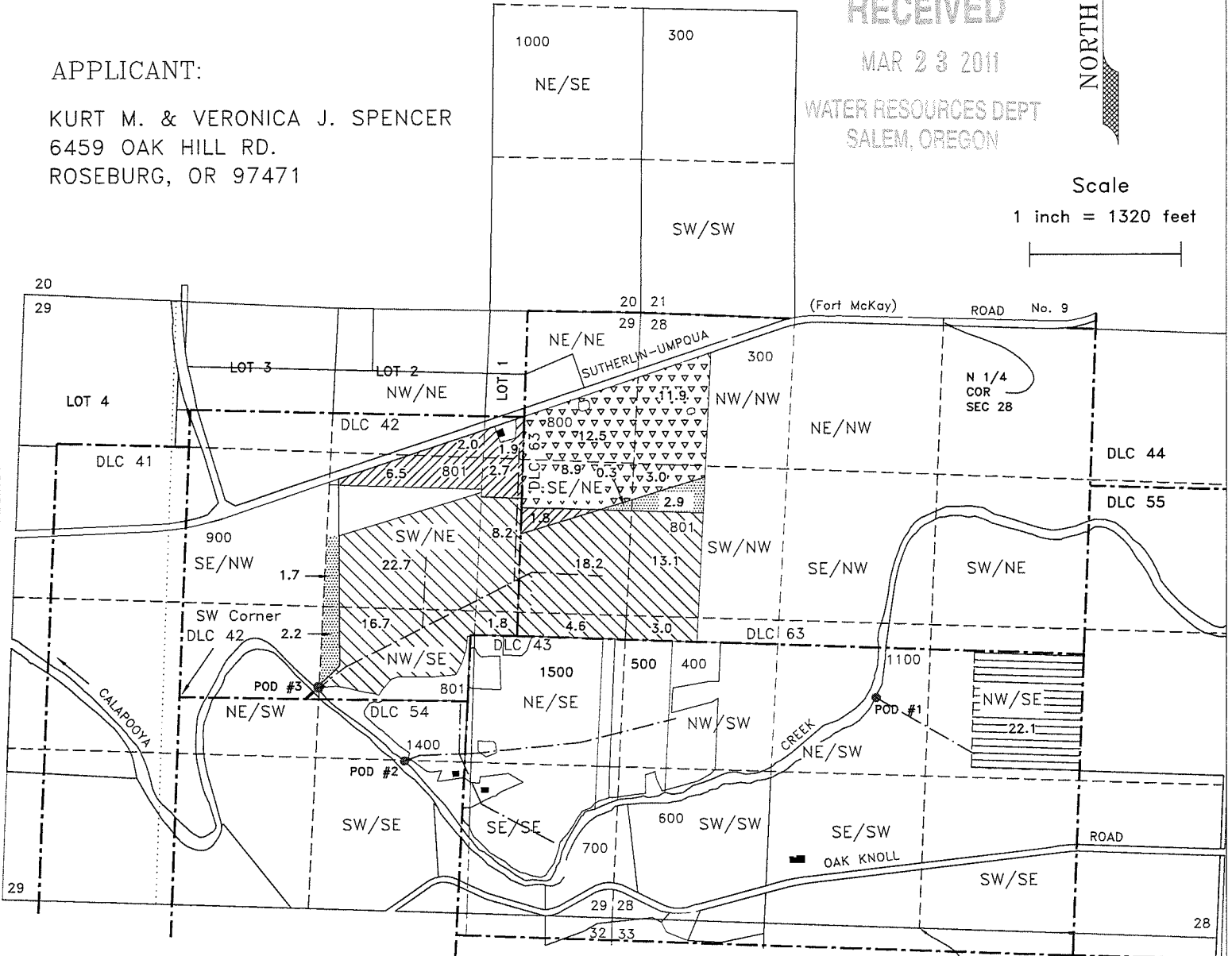





Base map from Douglas County GIS database over 2005 FSA aerial photo for assumed best fit

S 1/4 COR SEC 28

POINTS OF DIVERSION:

- #1 - NE/SW, Sec. 28, DLC43, 2000' N. & 450' W. from the S 1/4 Corner Sec. 28
- #2 - SW/SE, Sec. 29, DLC54, 540' S & 520' W. from the NE Corner DLC54
- #3 - NW/SE, Sec. 29, DLC42, 110' N & 1220' E. from the SW Corner DLC42

-  Certificate 85765 - 14.9 acres  
 POD #3, Priority - December 15, 1952  
 Change in Place of Use
-  Remaining Right 36.3 acres (TL-800)
-  Certificate 85724 - 88.3 acres  
 POD #3, Priority - January 3, 1980  
 Change in POD, Place of Use & use
-  Remaining Right 7.1 acres (TL-800 & 900)
-  Certificate 79303 - 22.1 acres  
 POD #1, Priority - January 8, 1951  
 Change in Place of Use & use

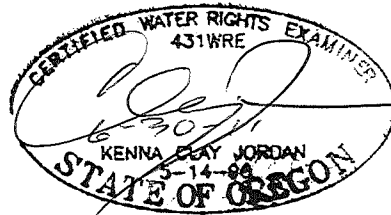

T 11215

This map is not intended to provide legal dimensions or locations of property ownership lines.

JORDAN ENGINEERING  
 460 JORDAN LANE  
 ROSEBURG, OR 97471  
 (541) 673-1931

September 7, 2010, n.e.d.

APPLICATION FOR CHANGE IN POINT OF DIVERSION, PLACE OF USE & USE  
**FROM MAP (2 of 2)**

CERTIFICATES - 79303, 43957, 85724, 85765, 27632 AND 49003

PERMITS - S20066, S24886, S45243, S21982, S21066 AND S21982

TOWNSHIP 25 SOUTH RANGE 6 WEST, W.M.

DOUGLAS COUNTY, OREGON

APPLICANT:

KURT M. & VERONICA J. SPENCER  
 6459 OAK HILL RD.  
 ROSEBURG, OR 97471

RECEIVED

MAR 23 2011

WATER RESOURCES DEPT  
 SALEM, OREGON



Scale

1 inch = 1320 feet

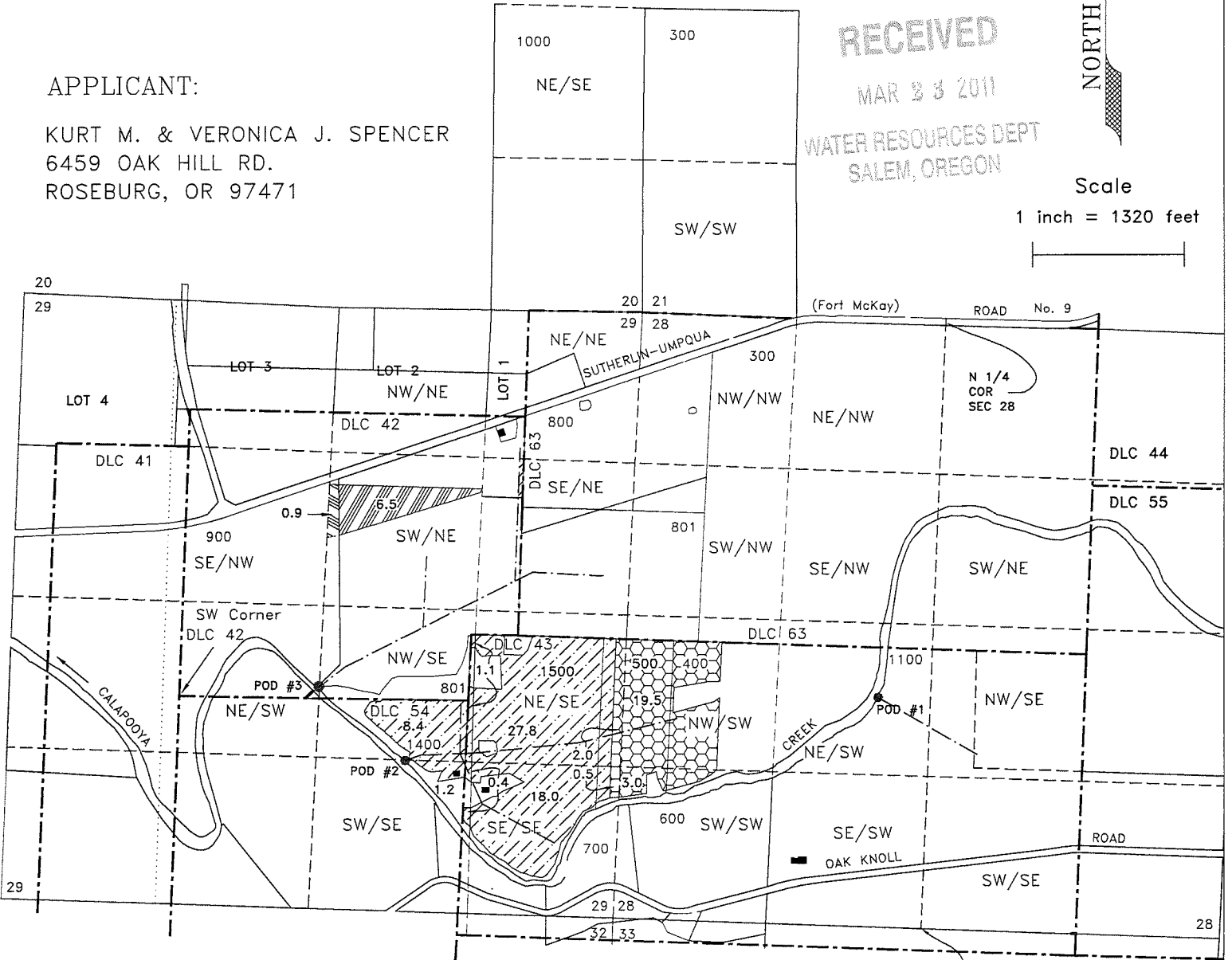





Base map from Douglas County GIS database over 2005 FSA aerial photo for assumed best fit

POINTS OF DIVERSION:

- #1 - NE/SW, Sec. 28, DLC43, 2000' N. & 450' W. from the S 1/4 Corner Sec. 28
- #2 - SW/SE, Sec. 29, DLC54, 540' S & 520' W. from the NE Corner DLC54
- #3 - NW/SE, Sec. 29, DLC42, 110' N & 1220' E. from the SW Corner DLC42



T 11215

-  Certificate 43957 - 25.0 acres  
 POD #2, Priority - April 4, 1957  
 Change in POD & Place of Use
-  Certificate 27632 - 56.9 acres  
 POD #2, Priority - January 31, 1952  
 Change in POD & Place of Use
-  Certificate 49003 - 6.5 acres  
 POD #3, Priority - December 15, 1952  
 Change in Place of Use
-  Remaining Right 0.9 acres (TL-900)

JORDAN ENGINEERING  
 460 JORDAN LANE  
 ROSEBURG, OR 97471  
 (541) 673-1931

This map is not intended to provide legal dimensions or locations of property ownership lines.

September 7, 2010, n.e.d.

APPLICATION FOR CHANGE IN POINT OF DIVERSION, PLACE OF USE & USE  
TO MAP (1 of 2)

CERTIFICATES - 79303, 43957, 85724, 85765, 27632 AND 49003  
PERMITS - S20066, S24886, S45243, S21982, S21066 AND S21982

TOWNSHIP 25 SOUTH RANGE 6 WEST, W.M.  
DOUGLAS COUNTY, OREGON

APPLICANT:

KURT M. & VERONICA J. SPENCER  
6459 OAK HILL RD.  
ROSEBURG, OR 97471

RECEIVED

MAR 23 2011

WATER RESOURCES DEPT  
SALEM, OREGON

NORTH

Scale

1 inch = 1320 feet

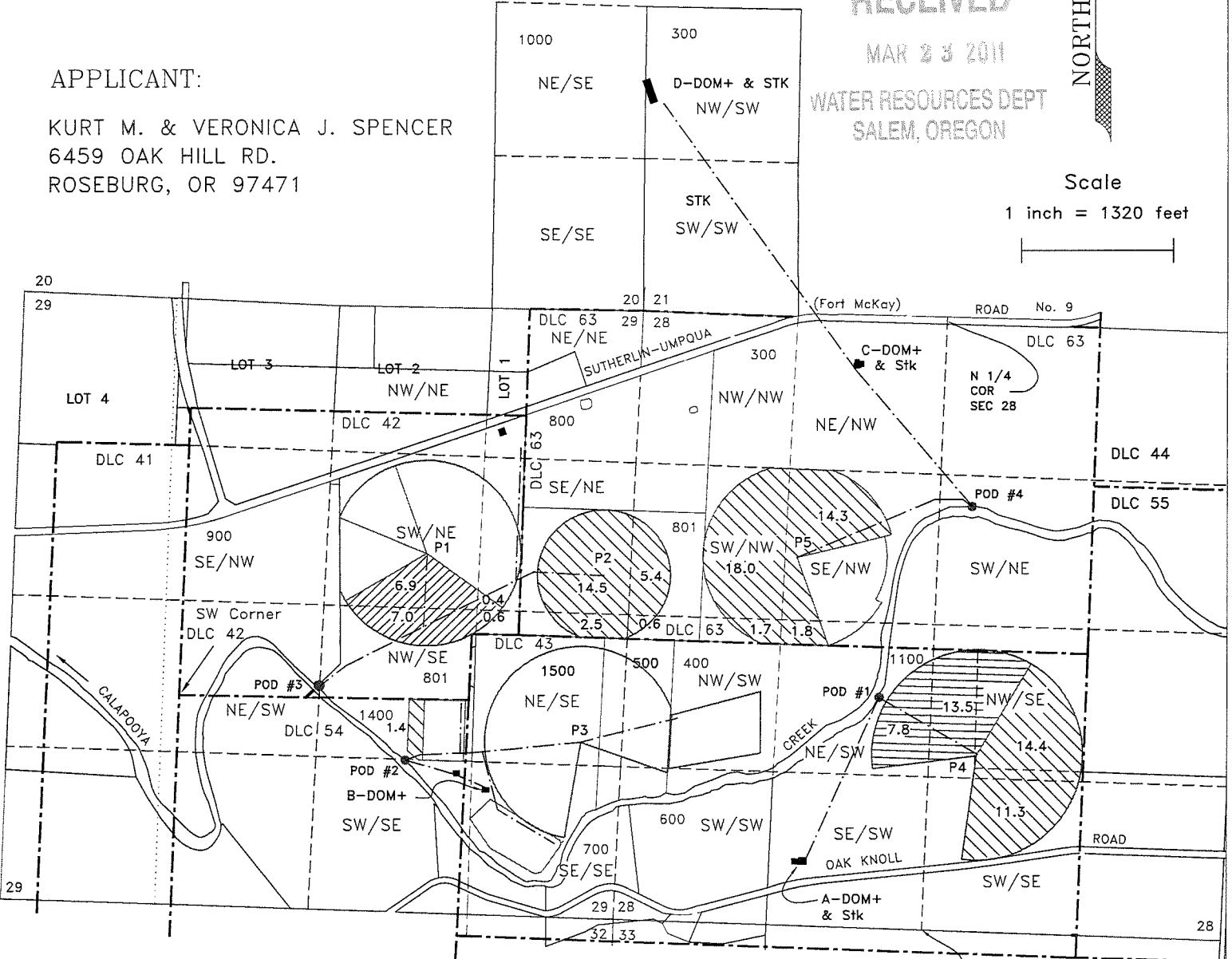



Base map from Douglas County GIS  
database over 2005 aerial photo  
for assumed best fit

S 1/4  
COR  
SEC 28

POINTS OF DIVERSION:

- #1 - NE/SW, Sec. 28, DLC43, 2000' N. & 450' W. from the S 1/4 Corner Sec. 28
- #2 - SW/SE, Sec. 29, DLC54, 540' S & 520' W. from the NE Corner DLC54
- #3 - NW/SE, Sec. 29, DLC42, 110' N & 1220' E. from the SW Corner DLC42
- #4 - SW/NE, Sec. 28, DLC63, 1600'S & 280' E. from the N 1/4 Corner Section 28

 Certificate 85765 - 14.9 acres  
POD #3, Priority - December 15, 1952

 Certificate 85724 - 85.9 acres  
1 Domestic Expanded (B)\*, 2 Domestic Expanded &  
Stock (C&D)\*- 0.8 acres equivalent each (2.4 acres total)  
POD #1, 2, 3, & 4 Priority - January 3, 1980

 Certificate 79303- 21.3 acres  
Domestic Expanded & Stock (A)\* (0.8 acres equivalent)  
POD #1, Priority - January 8, 1951

\* During Irrigation Season

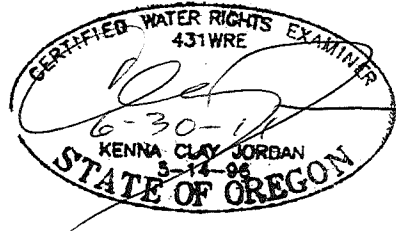

P-1 - P-5 Pivot Number  
A - D Domestic Use

T 11215

This map is not intended to provide  
legal dimensions or locations of  
property ownership lines.

JORDAN ENGINEERING  
460 JORDAN LANE  
ROSEBURG, OR 97471  
(541) 673-1931

September 7, 2010, n.e.d.

APPLICATION FOR CHANGE IN POINT OF DIVERSION, PLACE OF USE & USE  
TO MAP (2 of 2)

CERTIFICATES - 79303, 43957, 85724, 85765, 27632 AND 49003

PERMITS - S20066, S24886, S45243, S21982, S21066 AND S21982

TOWNSHIP 25 SOUTH RANGE 6 WEST, W.M.

DOUGLAS COUNTY, OREGON

APPLICANT:

KURT M. & VERONICA J. SPENCER  
6459 OAK HILL RD.  
ROSEBURG, OR 97471

RECEIVED

MAR 23 2011

WATER RESOURCES DEPT  
SALEM, OREGON



Scale

1 inch = 1320 feet

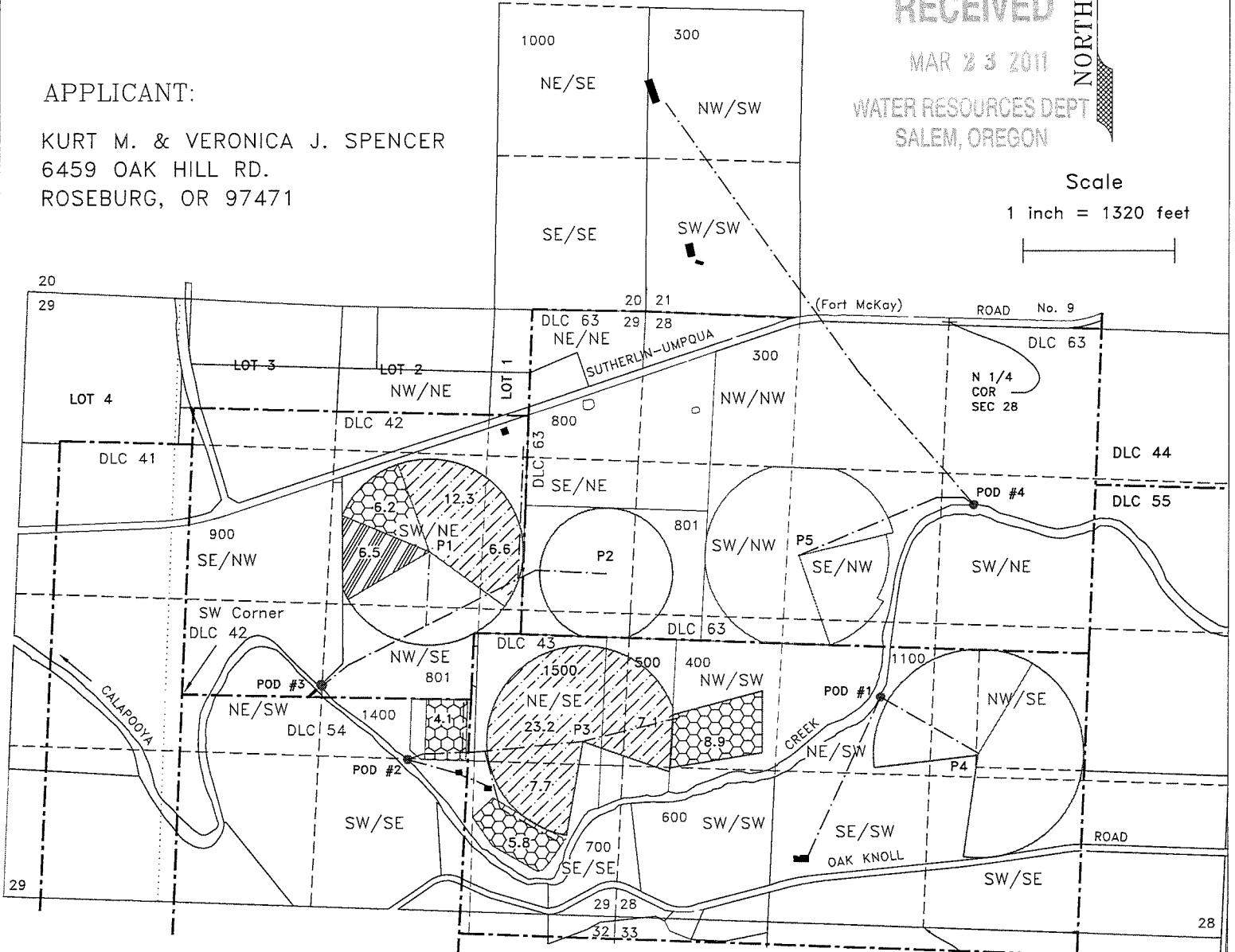

Base map from Douglas County GIS database over 2005 aerial photo for assumed best fit

S 1/4 COR SEC 28

POINTS OF DIVERSION:

- #1 - NE/SW, Sec. 28, DLC43, 2000' N. & 450' W. from the S 1/4 Corner Sec. 28
- #2 - SW/SE, Sec. 29, DLC54, 540' S & 520' W. from the NE Corner DLC54
- #3 - NW/SE, Sec. 29, DLC42, 110' N & 1220' E. from the SW Corner DLC42
- #4 - SW/NE, Sec. 28, DLC63, 1600'S & 280' E. from the N 1/4 Corner Section 28

P-1 - P-5 Pivot Number  
A - D Domestic Use



Certificate 43957- 25.0 acres  
POD #2 & 3, Priority - April 4, 1957



Certificate 27632- 56.9 acres  
POD #2 & 3, Priority - January 31, 1952



Certificate 49003 - 6.5 acres  
POD #3, Priority - December 15, 1952

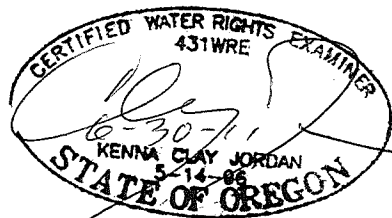

T 11215

JORDAN ENGINEERING  
460 JORDAN LANE  
ROSEBURG, OR 97471  
(541) 673-1931

This map is not intended to provide legal dimensions or locations of property ownership lines.

September 7, 2010, n.e.d.