

SECTION 5, 6, 7, T.2 S., R.1 W., W.M.
WASHINGTON COUNTY, OREGON

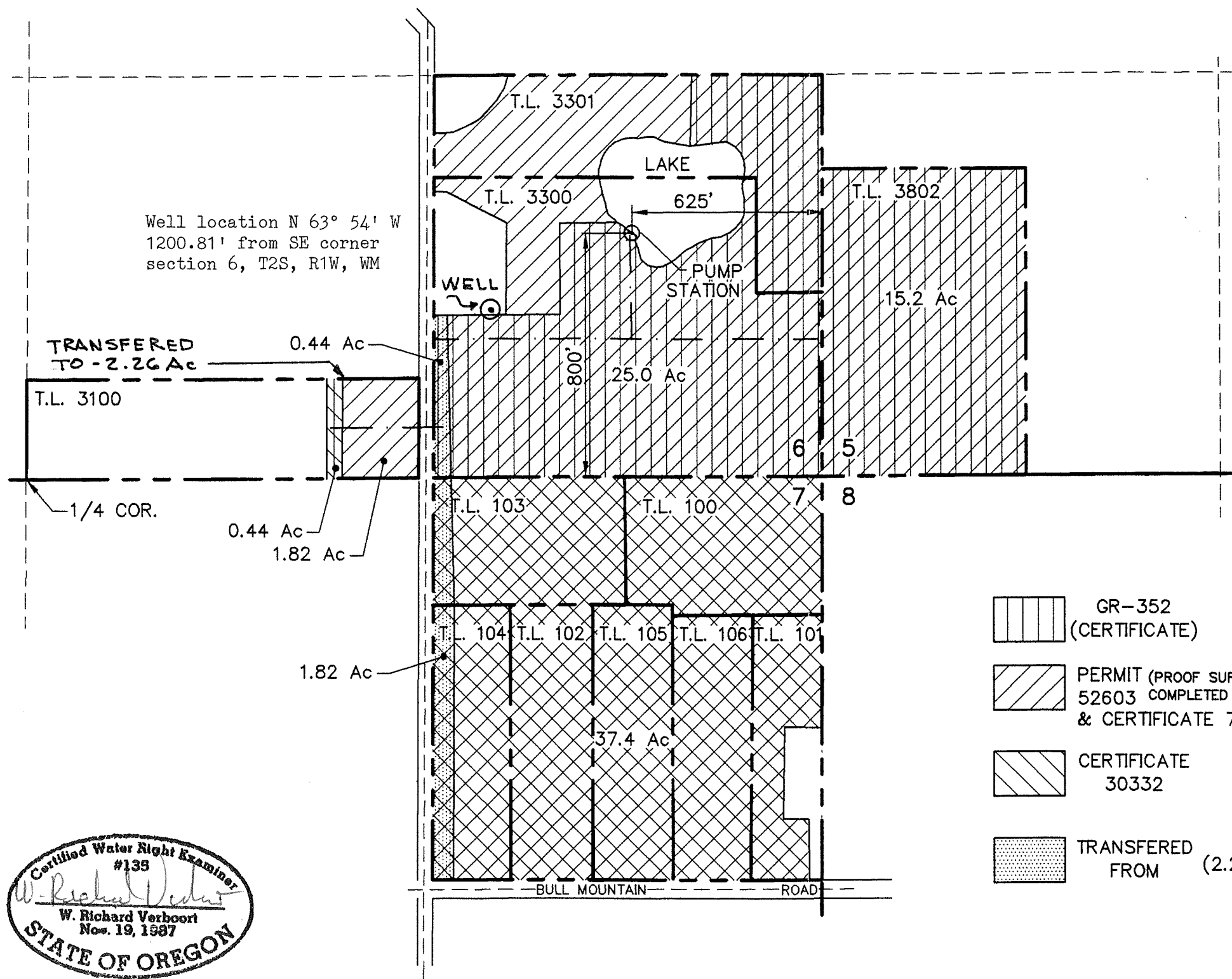

T-8768



SCALE: 1"=400'
MAP BASE:
ASSESSORS MAP
ASCS PHOTO
CO. F/W MAP

EDWARD, HENRY, DONALD
AND GARY ROSHAK
C/O EDWARD ROSHAK
16997 S.W. BEEF BEND ROAD
SHERWOOD, OR 97140

date	02/22/01
by	MRV
drawn	JER
checked	MRV
drawing no.	01-B-03
sheet no.	1 / 1

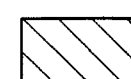
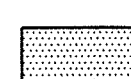
-  GR-352 (CERTIFICATE)
-  PERMIT (PROOF SURVEY 52603 COMPLETED 8/5/2000) & CERTIFICATE 73697
-  CERTIFICATE 30332
-  TRANSFERED FROM (2.26 Ac)

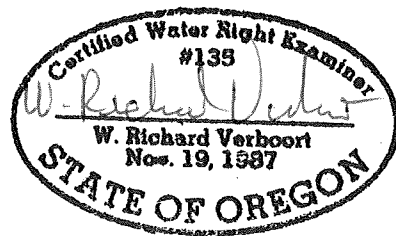

RECEIVED
APR 24 2001
WATER RESOURCES DEPT.
SALEM, OREGON

TRANSFER APPLICATION

PREPARATION OF THIS MAP IS FOR THE PURPOSE OF IDENTIFYING THE LOCATION OF THE WATER RIGHT ONLY. THERE IS NO INTENT TO PROVIDE DIMENSIONS OR LOCATION OF PROPERTY OWNERSHIP LINES.

VERBOORT ENGINEERING
AGRICULTURE · CIVIL · WATER RESOURCES
HILLSBORO, OREGON