

WESTLAND IRRIGATION DISTRICT - L&L FARM

T 3N & 2N, R 28EWM
 2011 SEASON
 TEMPORARY TRANSFER MAP

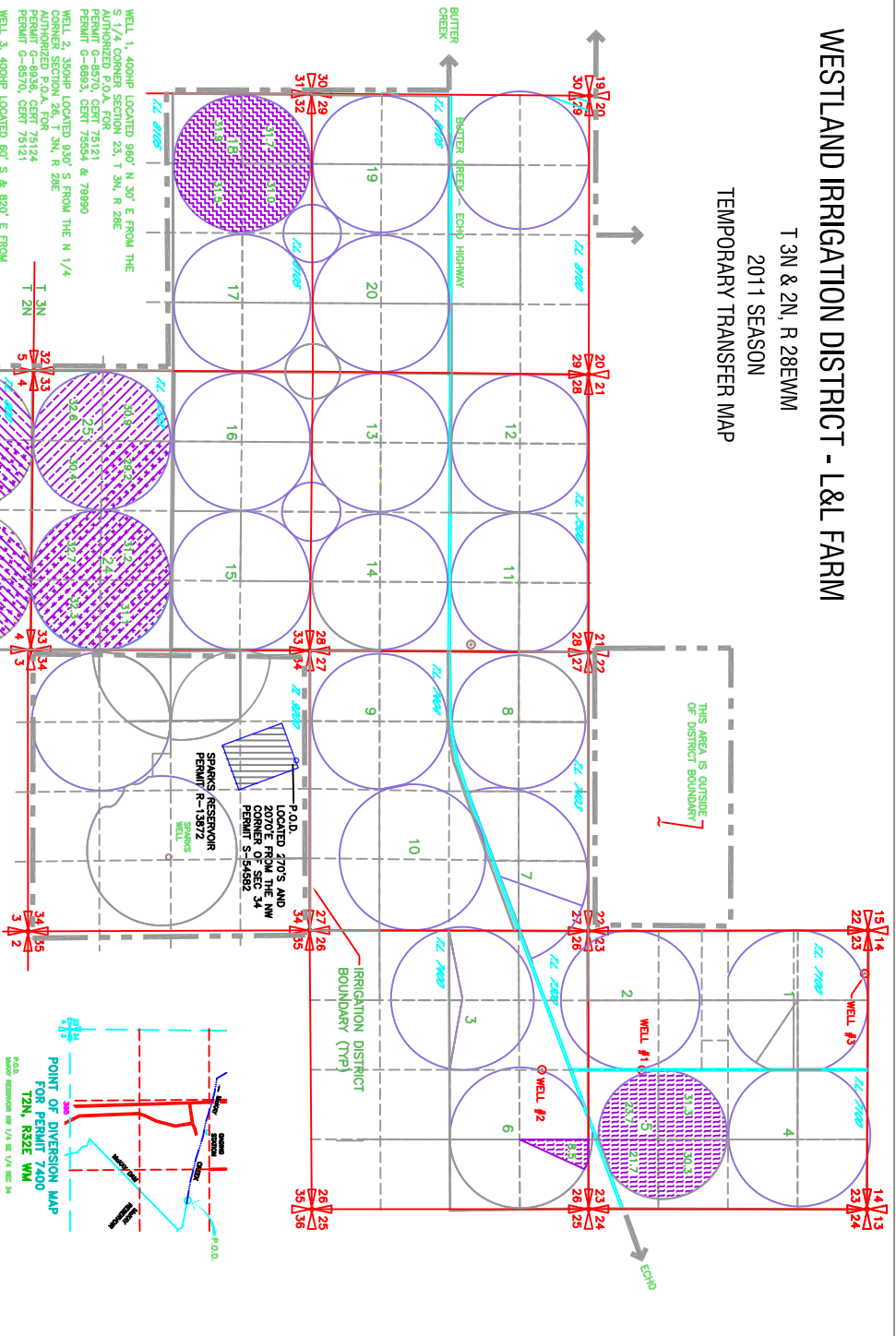

WELL 1, 400HP LOCATED 960' N, 30' E FROM THE S 1/4 CORNER SECTION 23, T 3N, R 28E
 PERMIT G-8970, CERT 75121
 PERMIT G-8983, CERT 75954 & 79990
 WELL 2, 350HP LOCATED 930' S FROM THE N 1/4 CORNER SECTION 28, T 3N, R 28E
 AUTHORIZED P.O.A. FOR 75124
 PERMIT G-8970, CERT 75121
 WELL 3, 400HP LOCATED 80' S & 890' E FROM THE AUTHORIZED P.O.A. FOR PERMIT G-8970, CERT 75121
 PERMIT G-8970, CERT 75121
 PERMIT G-7036, CERT 75955 & 79991

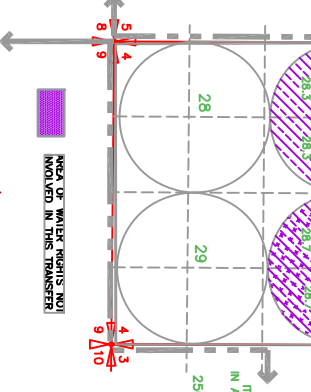
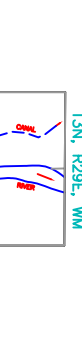
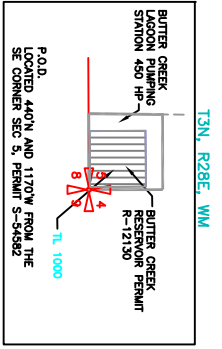

| ITEM NOS. IN APPLICATION | FROM | CIRCLE #'S | TO | CIRCLE #'S |
|--------------------------|----------|------------|---------|------------|
| 1 | 250.4 ac | 25 & 24 | 25 & 24 | 26 & 27 |
| 2 | 250.4 ac | 26 & 27 | 26 & 27 | 24 & 25 |
| 3 | 126.1 ac | 18 | 18 | 18 |
| 4 | 108.5 ac | 5 | 5 | 5 |

T-8970 PERMIT G-8983 CERT 79990
 SUPP PERMIT 48968 CERT 83083 BROWN,
 156.5 ac SUPPLEMENTAL PERMIT G-7036 CERT 79991

PERMIT 48968 BROWN CERT 83083 & SUPPLEMENTAL PERMIT S-54582
 PERMIT 48968 BROWN CERT 83083 & SUPPLEMENTAL PERMIT S-54582
 PRIMARY PERMIT 26924 CERT 79851
 SUPP PERMIT 48968 CERT 83083 & PERMIT S-54582
 SUPPLEMENTAL TO CERT 79853 AND CERT 79993

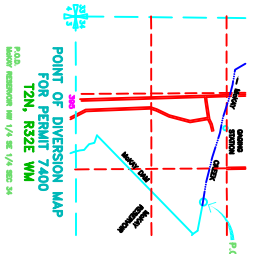

NOTE: THE PURPOSE OF THIS MAP IS TO INDICATE THE APPROXIMATE LOCATION OF THE WATER RIGHTS INVOLVED IN THIS TRANSFER. THIS MAP IS NOT TO BE USED AS A BASIS FOR DETERMINING THE LOCATION OF ANY WATER RIGHT OR THE LOCATION OF ANY BOUNDARY LINE. PERMIT G-7036-016 - Being Water Right Committed to West Land Irrigation District on 02/24/11 02:55 AM

DIV PT LCT N4784594E, 2913.14' FROM W 1/4 COR. SEC 21

SCALE IN FEET
 0 1320 2640