

MAP TO ACCOMPANY
PERMANENT AND TEMPORARY TRANSFERS

FINAL CONFIGURATION AFTER TRANSFER

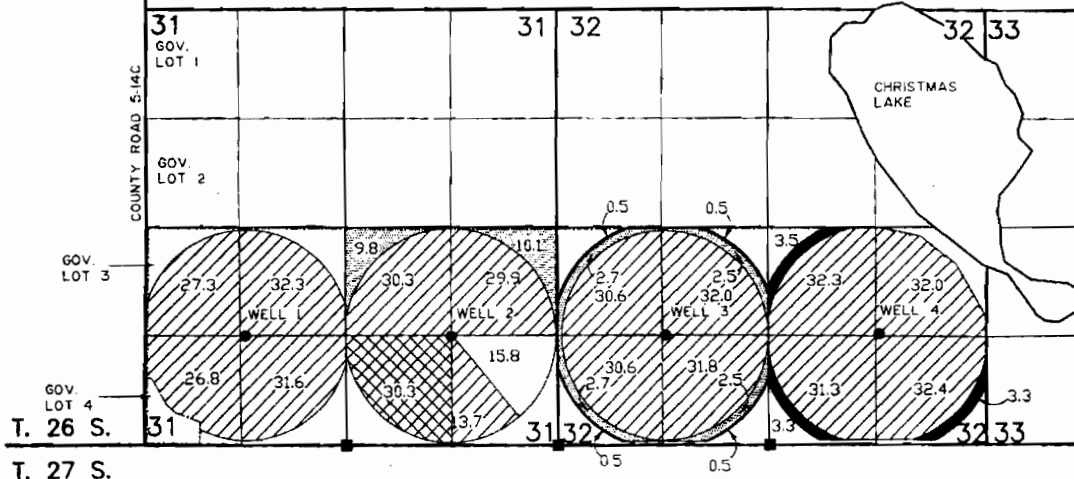

See 31
NE SE 10
NW SE 98

See 31
NE SW 25
NW SW 25
SW SW 25
SE SW 25

T. 26 S.
R. 18 E.

R. 16 E.
R. 17 E.

TRANSFERRING TO: MERVIN STUTZMAN

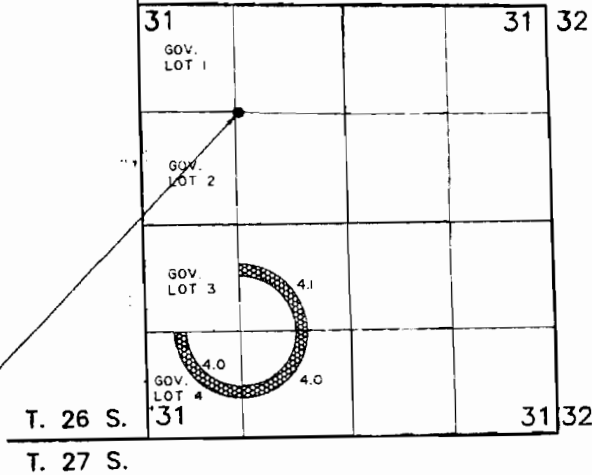

LEGEND

NEW POINT OF APPROPRIATION

NEW WELL LOCATED IN THE SE 1/4 OF THE NW 1/4 OF SECTION 31 AND IS 1323 FEET SOUTH AND 1234 FEET EAST FROM THE NORTHWEST CORNER OF SECTION 31, T. 26 S., R. 17 E., W.M.

T 10319

COPY

T-8882
T-8883

RECEIVED

APR 11 2011

WATER RESOURCES DEPT
SALEM, OREGON

T 11230

COMPANY
TRANSFER APPLICATIONS

TRANSFER NO. _____

PERMIT G-9124



PERMIT G-9124 MEASURED POINTS OF APPROPRIATION

WELL #1 LOCATED IN THE NE 1/4 OF THE SW 1/4 OF SECTION 31 AND IS 1364 FEET NORTH AND 3895.7 FEET WEST FROM THE SOUTHEAST CORNER OF SECTION 31, T. 26 S., R. 18 E., W.M.

WELL #2 LOCATED IN THE NW 1/4 OF THE SE 1/4 OF SECTION 31 AND IS 1343.9 FEET NORTH AND 1323.3 FEET WEST FROM THE SOUTHEAST CORNER OF SECTION 31, T. 26 S., R. 18 E., W.M.

WELL #3 LOCATED IN THE NE 1/4 OF THE SW 1/4 OF SECTION 32 AND IS 1336.5 FEET NORTH AND 1363.4 FEET EAST FROM THE SOUTHWEST CORNER OF SECTION 32, T. 26 S., R. 18 E., W.M.

WELL #4 LOCATED IN THE NE 1/4 OF THE SE 1/4 OF SECTION 32 AND IS 1330.2 FEET NORTH AND 4001.3 FEET EAST FROM THE SOUTHWEST CORNER OF SECTION 32, T. 26 S., R. 18 E., W.M.

SCALE

LEGEND

- SECTION LINE
- 1/4 SECTION LINE
- 1/16 SECTION LINE
- GOVERNMENT LOT LINES
- - - EXISTING FENCE
- EXISTING WELL
- FOUND LAND SURVEY MONUMENT
- ▨ 444.9 ACRE TO BE USED AS SHOWN.
- ▩ 30.3 ACRE AS SHOWN TO BE TEMPORARILY TRANSFERRED FROM WATER TO ONCE AGAIN BE USED HERE WHEN TEMPORARY TRANSFER TIME EXPIRES.
- ▩ 30.3 ACRE AS SHOWN TO BE TEMPORARILY TRANSFERRED TO WATER WILL NO LONGER BE USED HERE WHEN TEMPORARY TRANSFER TIME EXPIRES.
- 12.1 ACRE AS SHOWN TO BE TRANSFERRED OUT.
- ▩ 12.1 ACRE AS SHOWN TO BE TRANSFERRED TO MERVIN STUTZMAN

T 10319



PREPARED FOR:
TERRY NOFZIGI
PO BOX 575
CHRISTMAS VALLEY, OR 971

PREPARED BY:
ANDERSON ENGINEERING & SURVEYING
P.O. BOX 28 P.O. BOX 41
LAKEVIEW, OREGON 97630 REDMOND, OREGON
(541) 947-4407 (541) 923-2321
FAX 947-2321 FAX 923-2321

DATE: JULY 5, 2001 DWG. FILE NO.:
JOB NO.: 2006 SHEET 1

NOTE: PREPARATION OF THIS MAP IS FOR IDENTIFYING PROPOSED WATER RIGHTS ONLY. IT HAS NO INTENT TO PROVIDE LOCATIONS OR DIMENSIONS OF PROPERTY BOUNDARIES.

RECEIVED

APR 11 2011

WATER RESOURCES DEPT
SALEM, OREGON

T 11230