

T-8928

TOWNSHIP 14 SOUTH, RANGE 14 EAST, W.M.

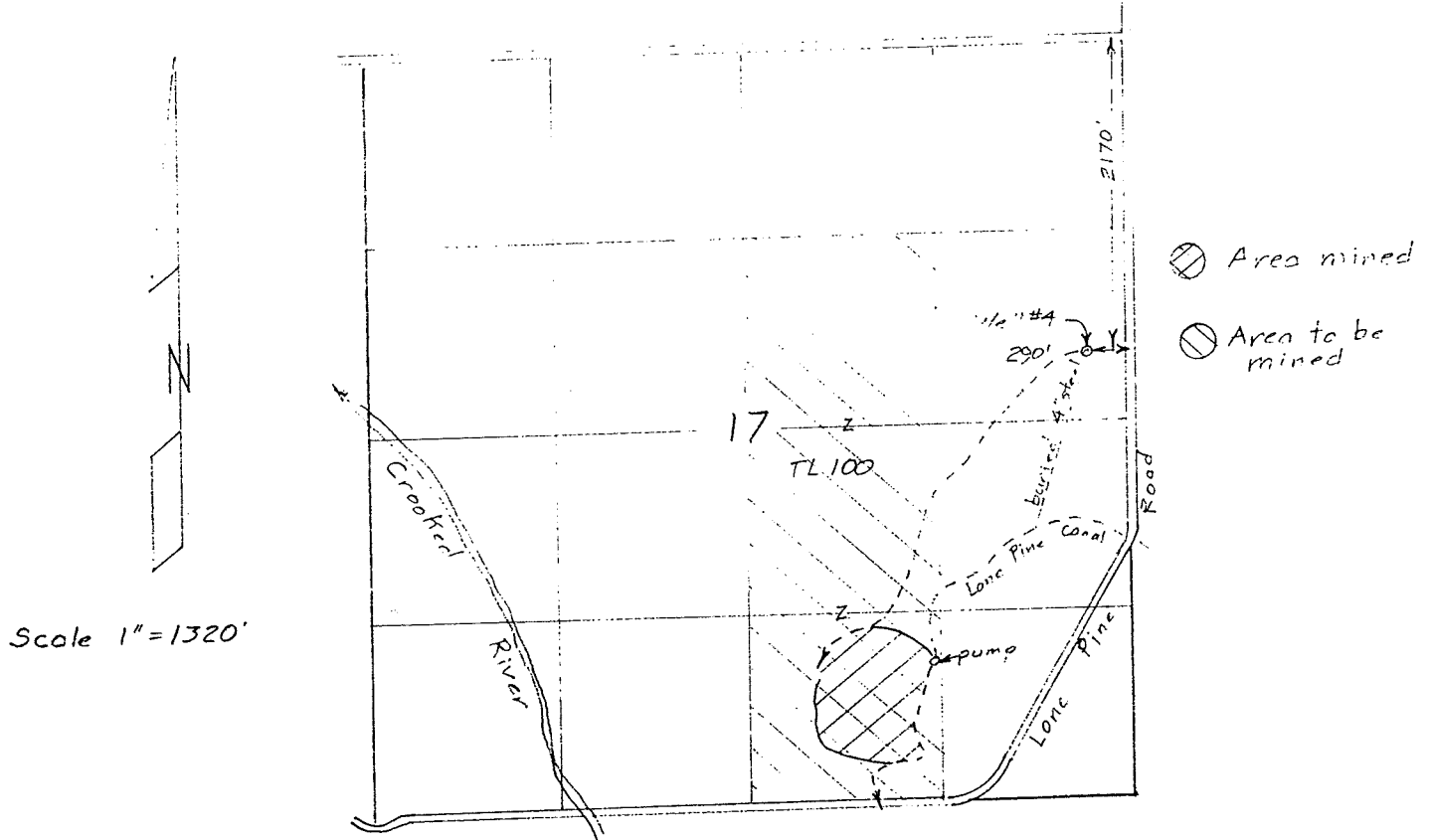

FROM

Transfer Application Map
for
TY FEHRENBACHER

Application T-

RECEIVED

NOV 29 2001

WATER RESOURCES DEPT.
SALEM, OREGON

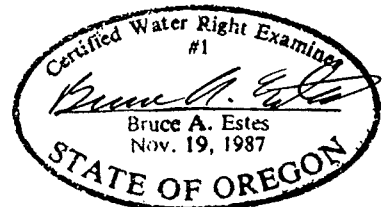

Renewal Dec 31, 2001

Sheet 1 of 3

This map is for the purpose of
locating a water right only
and has no intent to provide
legal dimensions or the location
of property lines.

ESTES SURVEYS, LLC

PO Box 17519	60382 Arnold Rd
Salem, OR 97305-7519	Bend, OR 97702
(503) 585-7593	(541) 382-7391

T-8928 TOWNSHIP 14 SOUTH, RANGE 15 EAST W.M.

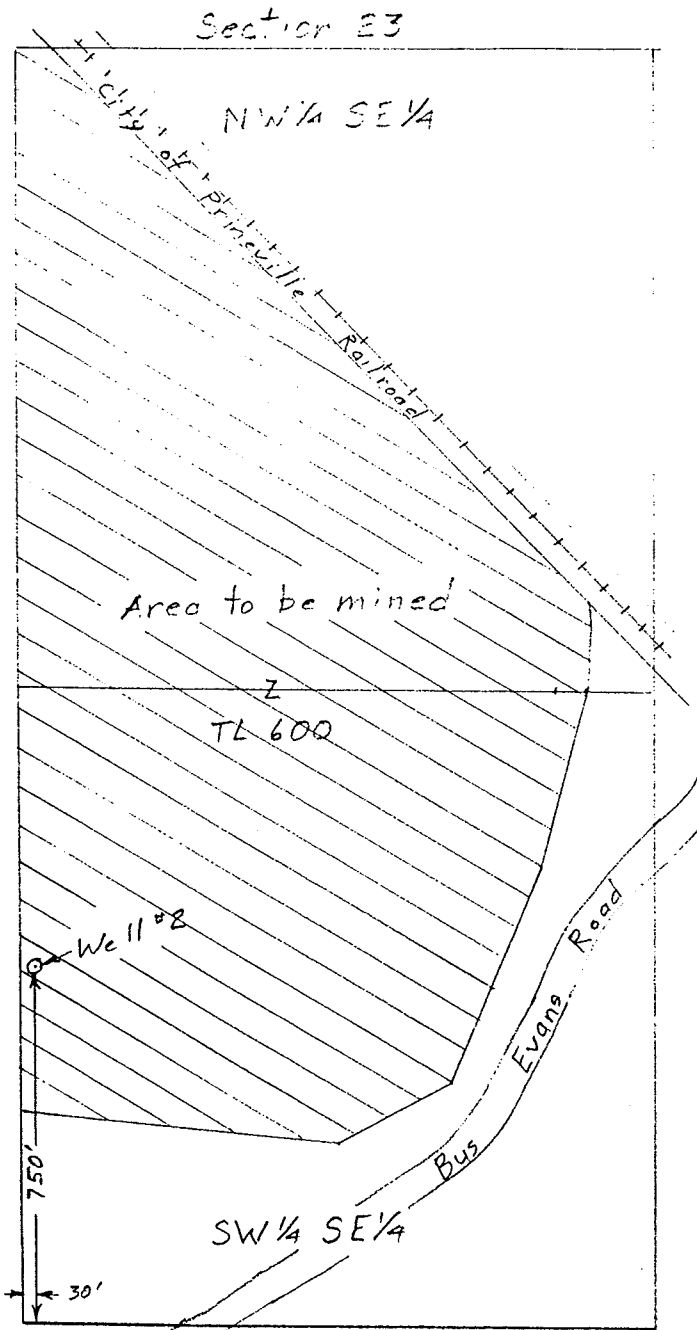

Scale 1" = 400'

TO

RECEIVED

NOV 29 2001

WATER RESOURCES DEPT.
SALEM, OREGON

Transfer Application Map
for
TY FEHRENBACHER

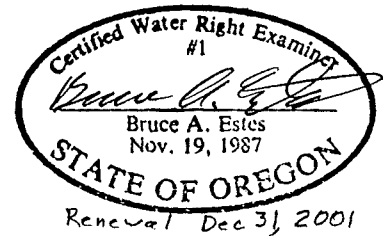

Sheet 3 of 3

ESTES SURVEYS

PO Box 17519	60382 Arnold Rd
Salem, OR 97305-7519	Bend, OR 97702
(503) 585-7593	(541) 382-7391

This map is for the purpose of
locating a water right only
and has no intent to provide
legal dimensions or the location
of property lines.

TOWNSHIP 14 SOUTH, RANGE 14 EAST, W.M.

RECEIVED

JUN 06 2002

WATER RESOURCES DEPT.
SALEM, OREGON

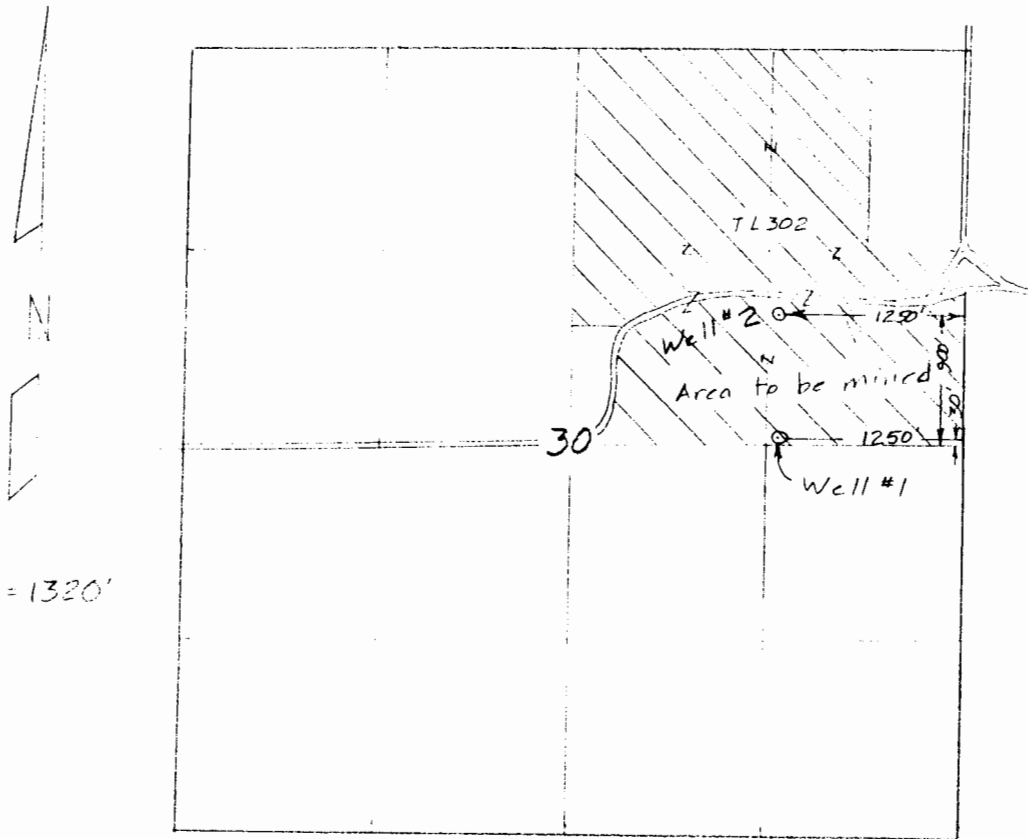

Scale 1" = 1320'

TO

Transfer Application Map
for
TY FEHRENBACHER

T-8928

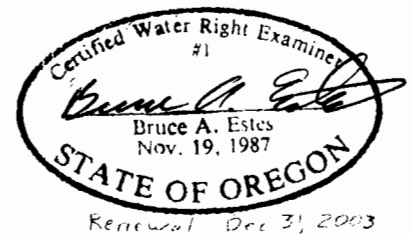

Sheet 2 of 2

This map is for the purpose of
locating a water right only
and has no intent to provide
legal dimensions or the location
of property lines.

ESTES SURVEYS, LLC

PO Box 17519 60382 Arnold Rd
Salem, OR 97305-7519 Bend, OR 97702
(503) 585-7593 (541) 382-7391

Amended 22 May 02