

2011 ECHO IRRIGATION DISTRICT - COPPINGER TEMPORARY TRANSFER T3N, R29E & R30E, WM

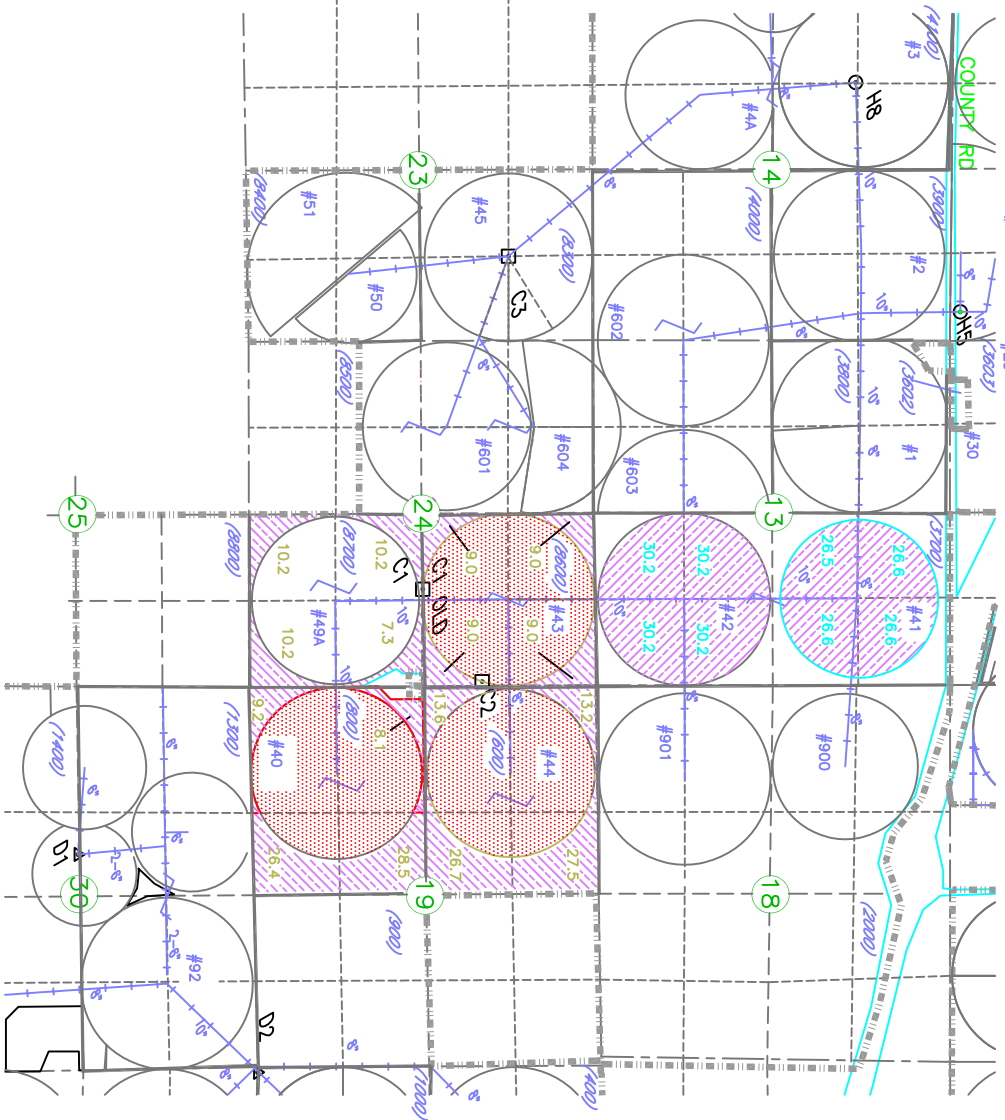

P.O.A. AS REFERENCED IN APPLICATION

WELL LEGEND

AUTHORIZED APPLICATION	WELL LEGEND
C1 (OLD) COPPINGER	NO 1 20'N + 1570'W FROM E1/4 COR, SEC 24 T3N R 29E W.M.**
ADDITIONAL	
C1 COPPINGER	NO 1 20'N + 1490'W FROM E1/4 COR, SEC 24 T3N R 29E W.M.**
D1 DITCHES	NO 1 30'S AND 640'W FROM THE CENTER OF SEC 30 T3N R 30E W.M.
D2 DITCHES	NO 1 80'E FROM THE SW CORNER OF SEC 20 T3N R 30E W.M.
C3 COPPINGER	NO 3 3960'N + 1320'W FROM SE COR, SEC 23 T3N R 29E W.M.
H8 HALE	NO 3 1350'S + 50'W FROM NE COR NW 1/4 NW 1/4 SEC 14 T3N R 29E W.M.

** NEW LOCATION OF COPPINGER WELL NO 1 FLOW METERS ARE LOCATED AT THE WELLS

#8 CIRCLE NUMBER (TYPICAL)

—#— EXISTING PIPE AND SIZE

(702) TAX LOT NUMBER

--- ECHO IRRIGATION DISTRICT BOUNDARY TO

227.1 AC FROM COPPINGER PERMIT NO G-6626 CERT 80849 TO COPPINGER AND HALE

COPPINGER WELLS 1* & 3* DITCHES WELLS 1* & 2* HALE WELL #8*

* ADDITIONAL P.O.A. THIS TEMPORARY TRANSFER

■ AREAS OF EXISTING WATER RIGHTS NOT INCLUDED IN THIS TRANSFER

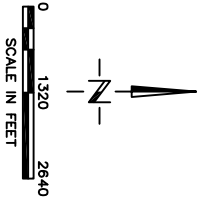

NOTE: THE PURPOSE OF THIS MAP IS TO IDENTIFY THE APPROXIMATE LOCATION OF THE WATER RIGHT. IT IS NOT INTENDED TO PROVIDE INFORMATION RELATIVE TO THE LOCATION OF PROPERTY OWNERSHIP BOUNDARY LINES.