

TRANSFER TO: NE 1/4 of the NE 1/4 of SECTION 14
 TRANSFER FROM: NW 1/4 of SE 1/4; NE 1/4 of SW 1/4
 and the SE 1/4 of SW 1/4 of SECTION 12
 T2S, R2E of the WILLAMETTE MERIDIAN, CLACKAMAS CO., OR

CORPORATE BOUNDARY LINE -----
 DONATION LAND CLAIM (DLC #) -----

HEIDI'S HOUSE ADDRESS:
 16971 S. CLACKAMAS RIVER DRIVE
 OREGON CITY, OR 97045

RECEIVED
 MAY 12 2011
 WATER RESOURCES DEPT
 SALEM, OREGON

TOPOGRAPHIC SURVEY DATA
 BY LOVE LAND SURVEYING
 WATER LINE ON 9/1998
 LEVEE TOE ONLY SHOWN

HOUSE ADDRESS:
 16963 S. CLACKAMAS RIVER DRIVE
 OREGON CITY, OR 97045
 IS PRESENTLY OCCUPIED

ASSESSOR MAP 9.92+/- AC
 TO EXISTING WATERLINE PER
 PS 28146
 GROSS AC 14.90 AC

GOV LOT 2

STONE WITH "X"

S. LINE SEC. 11
 N. LINE SEC. 14
 N 1/4

GOV LOT 1
 34.29 AC

NEW INTAKE POINT
 EXIST 8" PVC INTAKE

EXIST 8" PVC INTAKE
 TO OLD RADISH SHED
 TO BE RE-USED

TRANSFERRED TO
 11.6 ACRES

CLACKAMAS RIVER

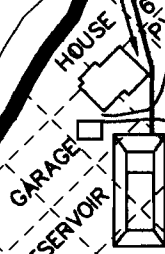

EDGE OF WATER
 TOE OF LEVEE

TAX LOT 100
 14.90 AC GROSS

TAX LOT 200
 DEED PAR. 2

DEED PARCEL 1 (TAX LOT 100)

SEC.	1/4 1/4	IRRIG. ACRES	CFS (APPROX. GPM)
14	NE NE	11.6 ACRES GEN. NURSERY	0.145 CFS (65 GPM) @ 1/80 CFS/AC DAY

PREPARATION OF THIS MAP
 WAS FOR THE PURPOSE OF
 IDENTIFYING THE LOCATION
 OF WATER RIGHTS ONLY &
 HAS NO INTENT TO PROVIDE
 DIMENSIONS OR LOCATION
 OF PROPERTY OWNERSHIP
 LINES.

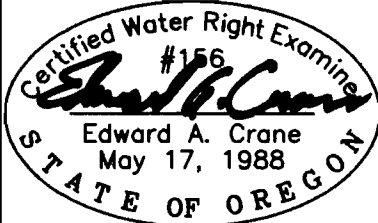

Renewal 12/31/2011
 Signed *Edward A. Crane*

SURVEYED MARCH 7, 2011
 BY EDWARD A. CRANE, CWRE

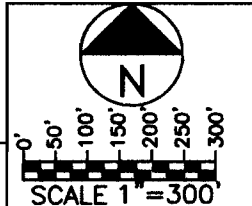

PROPOSED INTAKE #2: Is located 250 FEET SOUTH and 500 FEET WEST of the NORTHEAST CORNER of SECTION 14, TOWNSHIP 2 SOUTH, RANGE 2 EAST of the WM, CLACKAMAS COUNTY, OREGON (Will be located in the NORTHEAST QUARTER of the NORTHEAST QUARTER of said SECTION 14).

**SURFACE WATER TRANSFER APPL.
 TRANSFER PERMIT NO. T-**

DATE APRIL 2011		EDWARD A. CRANE CWRE	APPL. FOR TRANSFER PERMIT NO. T-	SHEET 2/2
PROJECT NO. 559-001		13755 SE 119TH DRIVE CLACKAMAS, OREGON 97015 OFFICE: 503-698-3890 FAX NO: 503-698-3890 E-MAIL: eces1@frontier.com	PERMIT NUMBER T- IN THE NAME OF: HEIDI AFFENTRANGER dba RIVERSIDE FARM 16941 SOUTH CLACKAMAS RIVER DRIVE OREGON CITY, ORE 97045 (TEL: 503-961-5087)	

T 11240

CORPORATE
BOUNDARY LINE -----
DONATION LAND
CLAIM (DLC #) -----

TRANSFER TO: NE 1/4 of the NE 1/4 of SECTION 14
TRANSFER FROM: NW 1/4 of SE 1/4; NE 1/4 of SW 1/4
and the SE 1/4 of SW 1/4 of SECTION 12
T2S, R2E of the WILLAMETTE MERIDIAN, CLACKAMAS CO., OR

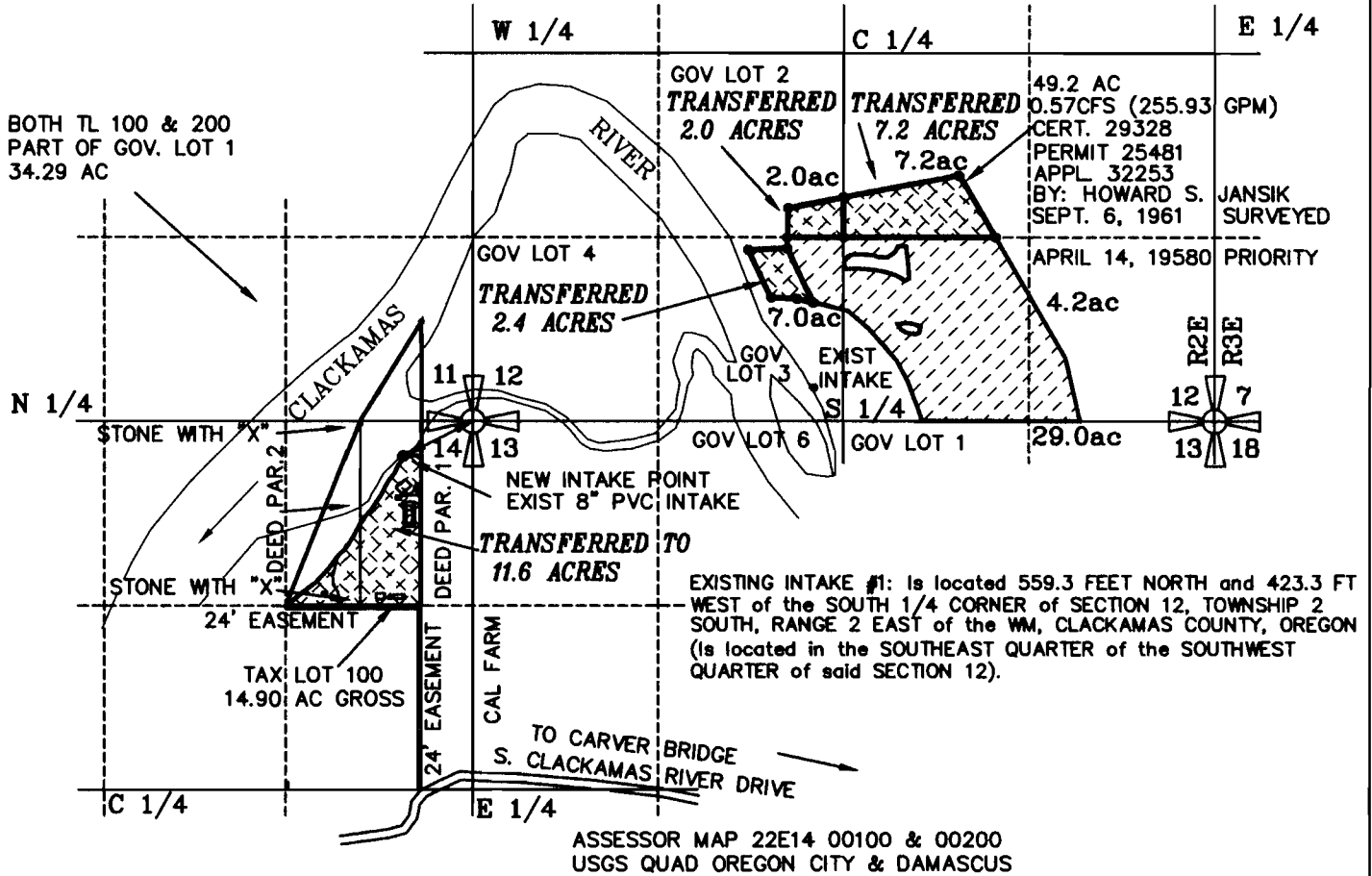

See Sheet 2/2 for larger view of "TRANSFERRED TO".

SEC.	1/4 1/4	IRRIG. ACRES	CFS (APPROX. GPM)
14	NE NE	11.6 ACRES GEN. NURSERY	0.145 CFS (65 GPM) ● 1/80 CFS/AC DAY

RECEIVED

MAY 02 2011

WATER RESOURCES DEPT
SALEM, OREGON

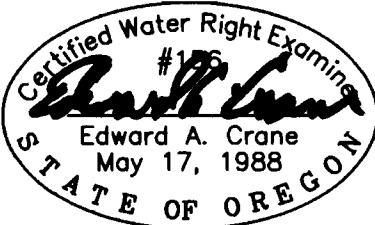

PREPARATION OF THIS MAP WAS FOR THE PURPOSE OF IDENTIFYING THE LOCATION OF WATER RIGHTS ONLY & HAS NO INTENT TO PROVIDE DIMENSIONS OR LOCATION OF PROPERTY OWNERSHIP LINES.

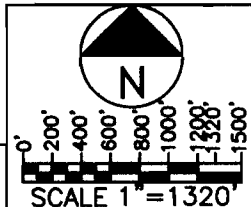

PROPOSED INTAKE #2: Is located 250 FEET SOUTH and 500 FEET WEST of the NORTHEAST CORNER of SECTION 14, TOWNSHIP 2 SOUTH, RANGE 2 EAST of the WM, CLACKAMAS COUNTY, OREGON (Will be located in the NORTHEAST QUARTER of the NORTHEAST QUARTER of said SECTION 14).

Renewal 12/31/2011
Signed *Edward A. Crane*
SURVEYED MARCH 7, 2011
BY EDWARD A. CRANE, CWRE

SURFACE WATER TRANSFER APPL.
TRANSFER PERMIT NO. T-

D:\PROJECTS\000-001\CA0\559-001001.DWG 04/20/2011 EAC

DATE APRIL 2011		EDWARD A. CRANE CWRE	APPL. FOR TRANSFER PERMIT NO. T-	SHEET 1/2
PROJECT NO. 559-001		13755 SE 119TH DRIVE CLACKAMAS, OREGON 97015 OFFICE: 503-698-3890 FAX NO: 503-698-3890 E-MAIL: eces1@frontier.com	PERMIT NUMBER T- IN THE NAME OF: HEIDI AFFENTRANGER dba RIVERSIDE FARM 16941 SOUTH CLACKAMAS RIVER DRIVE OREGON CITY, ORE 97045 (TEL: 503-961-5087)	

T 11240