

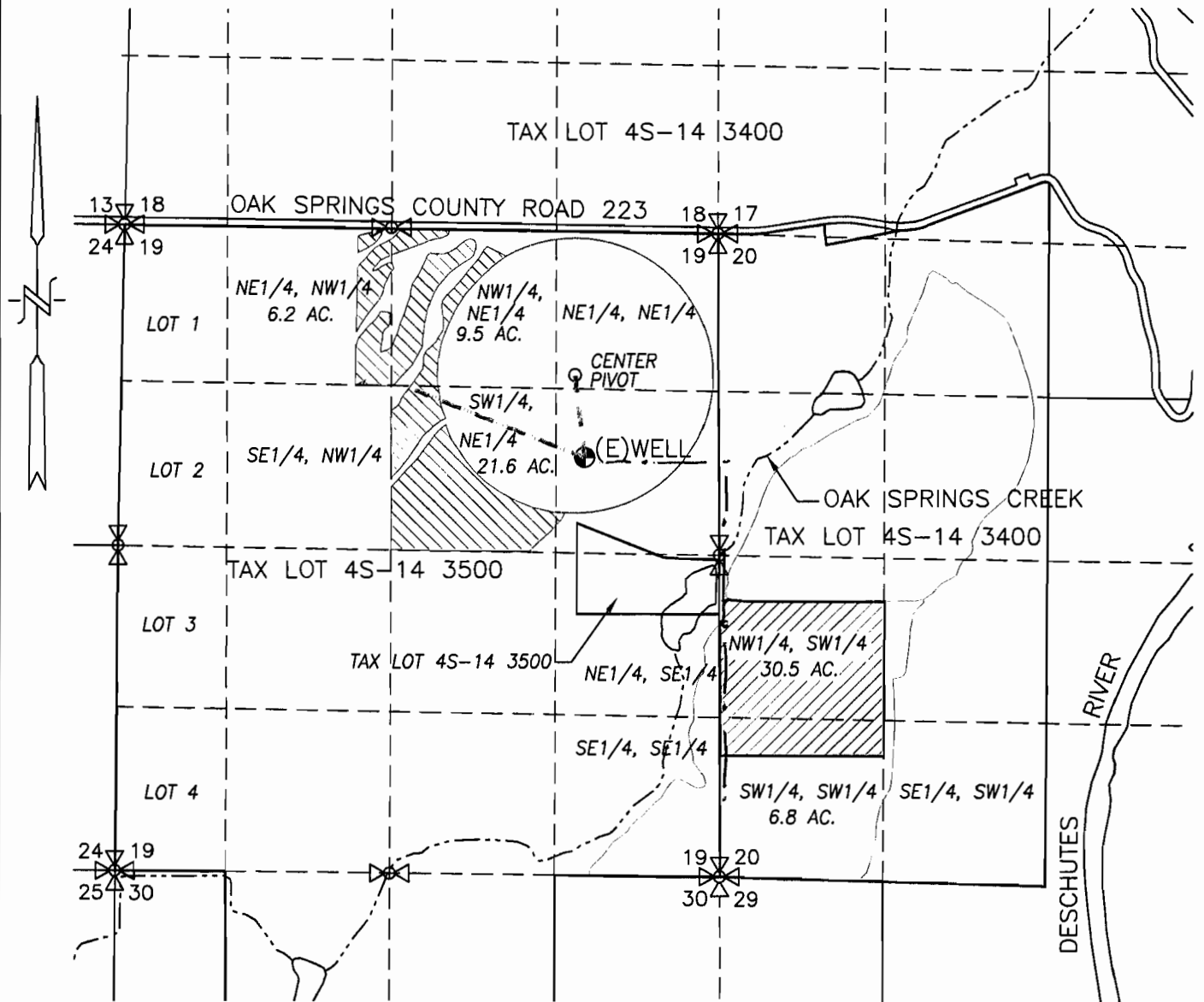



SECTIONS 19 & 20, TWP.4 S. RANGE 14 E. W.M.
 WASCO COUNTY, OREGON



-  EXISTING WELL #1: 1850' S. & 1040' W. OF NE COR. SEC. 19
-  CURRENT LOCATION = 37.3 ACRES
-  PROPOSED LOCATION = 37.3 ACRES
-  EXISTING IRRIGATION MAIN

RECEIVED

MAY 15 2011

WATER RESOURCES DEPT
 SALEM, OREGON

WATER RIGHT
TEMPORARY TRANSFER MAP

SCALE: 1" = 1320'

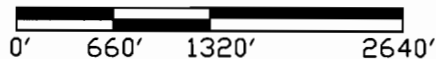

TRANSFER No. T 11245

IN THE NAME OF:
DILLON LAND AND CATTLE

DATE: MARCH 28, 2011



EXPIRES: 06/30/2012

BY: **TENNESON ENGINEERING CORP.**
 3313 W. 2ND. STREET, SUITE 100
 THE DALLES, OREGON. 97058
 PH. 541-296-9177
 FAX 541-296-6657



NOTE:

"THIS MAP IS NOT INTENDED TO PROVIDE DIMENSIONS OR LOCATIONS OF PROPERTY OWNERSHIP LINES."

W.O. #13644wr