

RECEIVED  
APR 13 1998  
WATER RESOURCES DEPT.  
SALEM, OREGON

MAP TO ACCOMPANY  
APPLICATION FOR WATER RIGHT TRANSFER  
AND POINT OF APPROPRIATION CHANGE  
FOR  
STUTZMAN AND McCORD

TRANSFERRING FROM  
TOWNSHIP 27 SOUTH,  
RANGE 17 EAST, W.M.  
SECTION 19

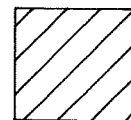
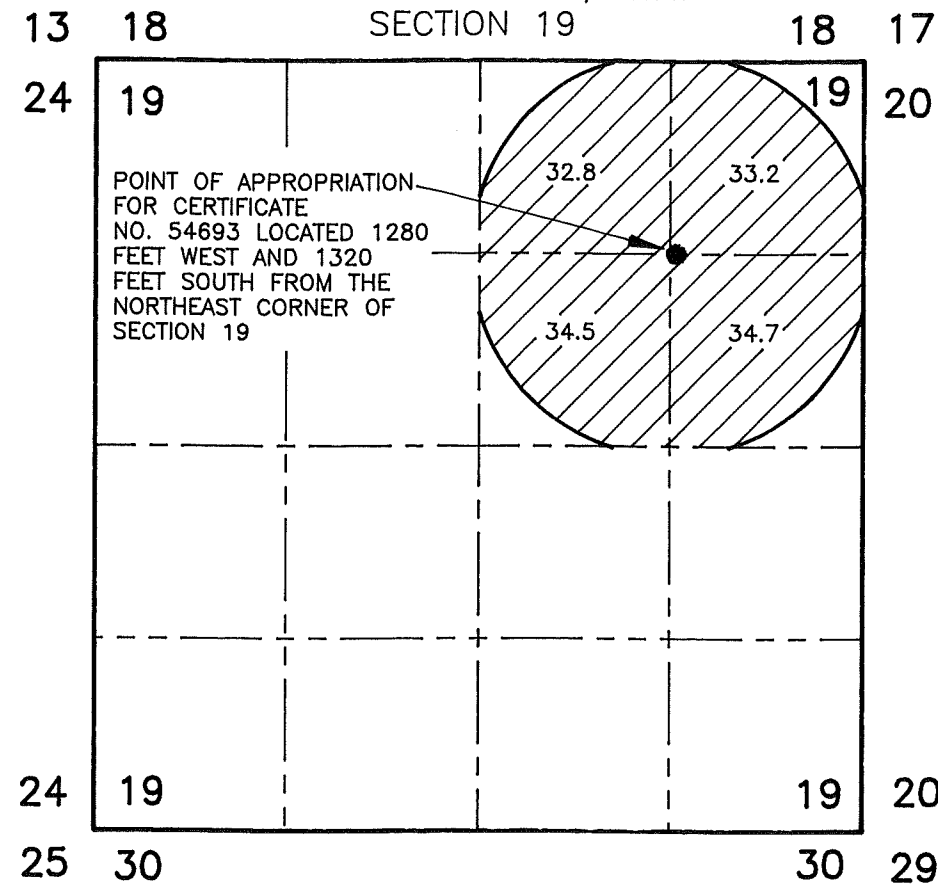

135.2 ACRES UNDER CERTIFICATE NO. 54693  
TO BE TRANSFERRED AS SHOWN.

LEGEND

- SECTION LINE
- 1/4 SECTION LINE
- 1/16 SECTION LINE

TRANSFERRING TO  
TOWNSHIP 26 SOUTH,  
RANGE 17 EAST, W.M.  
SECTION 31

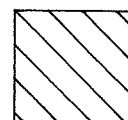
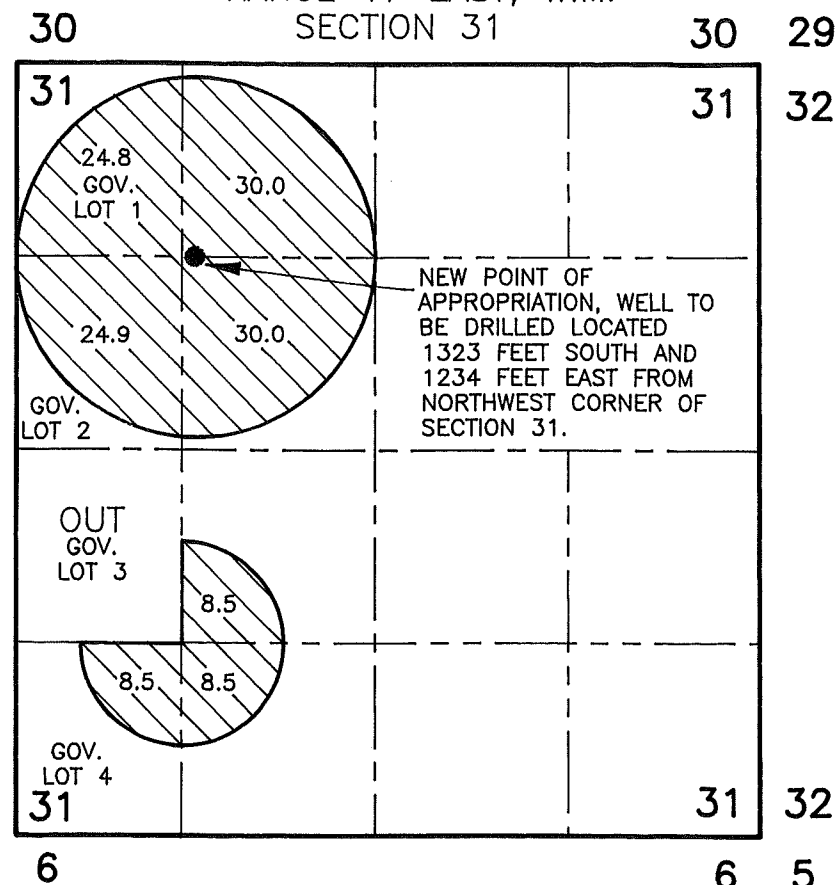

135.2 ACRES UNDER CERTIFICATE NO. 54693  
TO BE TRANSFERRED AS SHOWN.



SCALE: 1"=1320'



T  
7978

NOTE: PREPARATION OF THIS MAP IS FOR IDENTIFYING PROPOSED  
WATER RIGHTS ONLY. IT HAS NO INTENT TO PROVIDE LOCATIONS  
OR DIMENSIONS OF PROPERTY BOUNDARIES.

REVISION	BY
ANDERSON ENGINEERING AND SURVEYING, INC. P.O. BOX 28 LAKEVIEW, OREGON 97630 (541) 947-4407 FAX 947-2321	
P.O. BOX 419 REDMOND, OREGON 97756 (541) 923-4307 FAX 923-4308	
PREPARED FOR: MERVIN STUTZMAN P.O. BOX 296 CHRISTMAS VALLEY, OR 97641	
DATE: 3/23/98	
SCALE: 1"=1320'	
JOB: 98027	
DWG. BY: R.F.C.	
FILE: 98027	
SHEET 1 OF 1	