

T4S R2W WM

MARION COUNTY

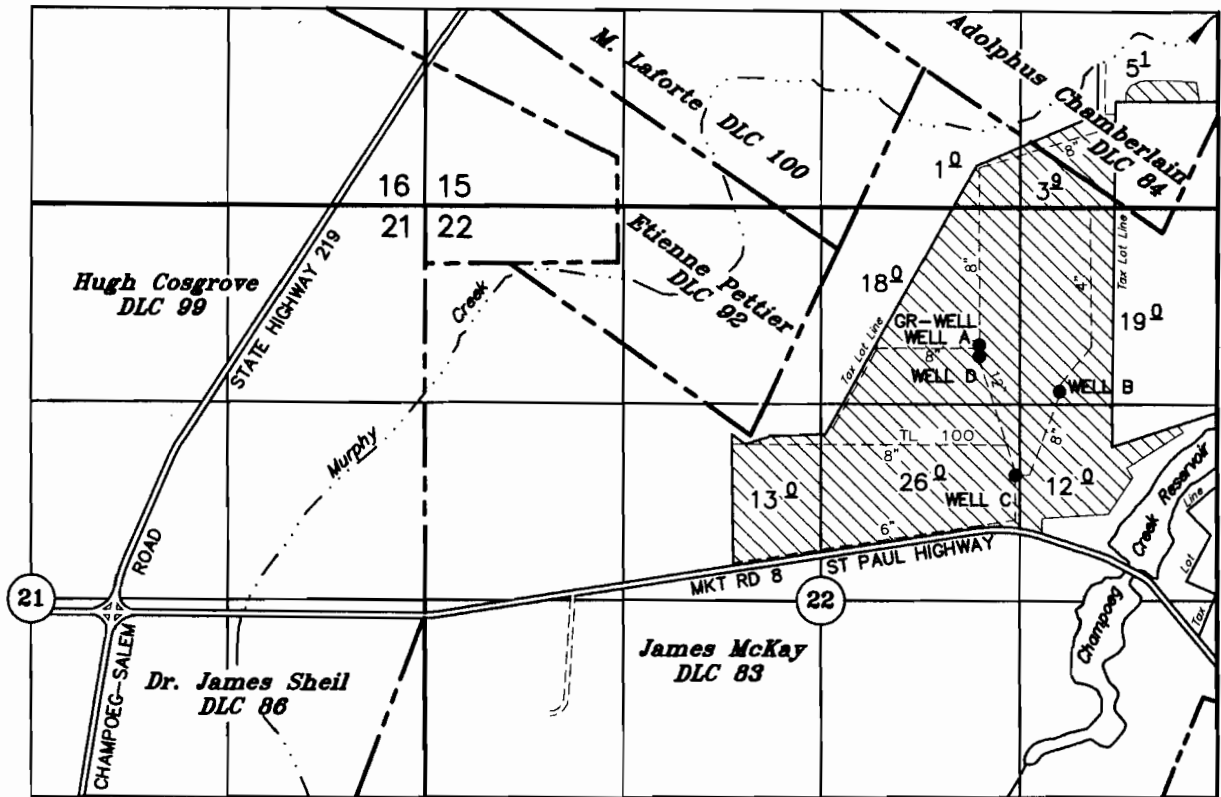

- GR-WELL A: 610' NORTH and 1520' EAST OF SE COR ETIENNE PETTIER DLC No 92
- WELL B: 300' NORTH and 2055' EAST OF SE COR ETIENNE PETTIER DLC No 92
- WELL C: 265' SOUTH and 1760' EAST OF SE COR ETIENNE PETTIER DLC No 92
- WELL D: 535' NORTH and 1520' EAST OF SE COR ETIENNE PETTIER DLC No 92

*John Kennedy
DLC 49*

TAX LOT:
4 2W 22 0100

MODIFIED REGISTRATION

RECEIVED

JUN 01 2011

WATER RESOURCES DEPT
SALEM, OREGON

APPLICATION FOR GROUNDWATER REGISTRATION MODIFICATION

POINT OF APPROPRIATION & ADDITIONAL POINTS OF APPROPRIATION FOR CLAIM
Herb Kelso - May 1955

UNDER

Registration No. GR-2514 Certificate No. GR-3833

T 11257

IN THE NAME OF
RIPE, LLC

May 13, 2011
SCALE 1" = 1320'

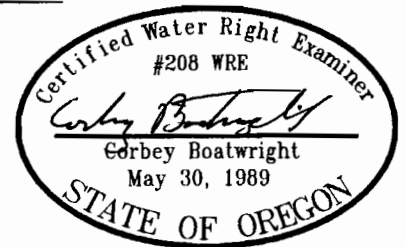

NOTE: This map is for the purpose of identifying the location of water rights and has not intent to dimension or locate property ownership lines.

EXPIRES 12-31-11