

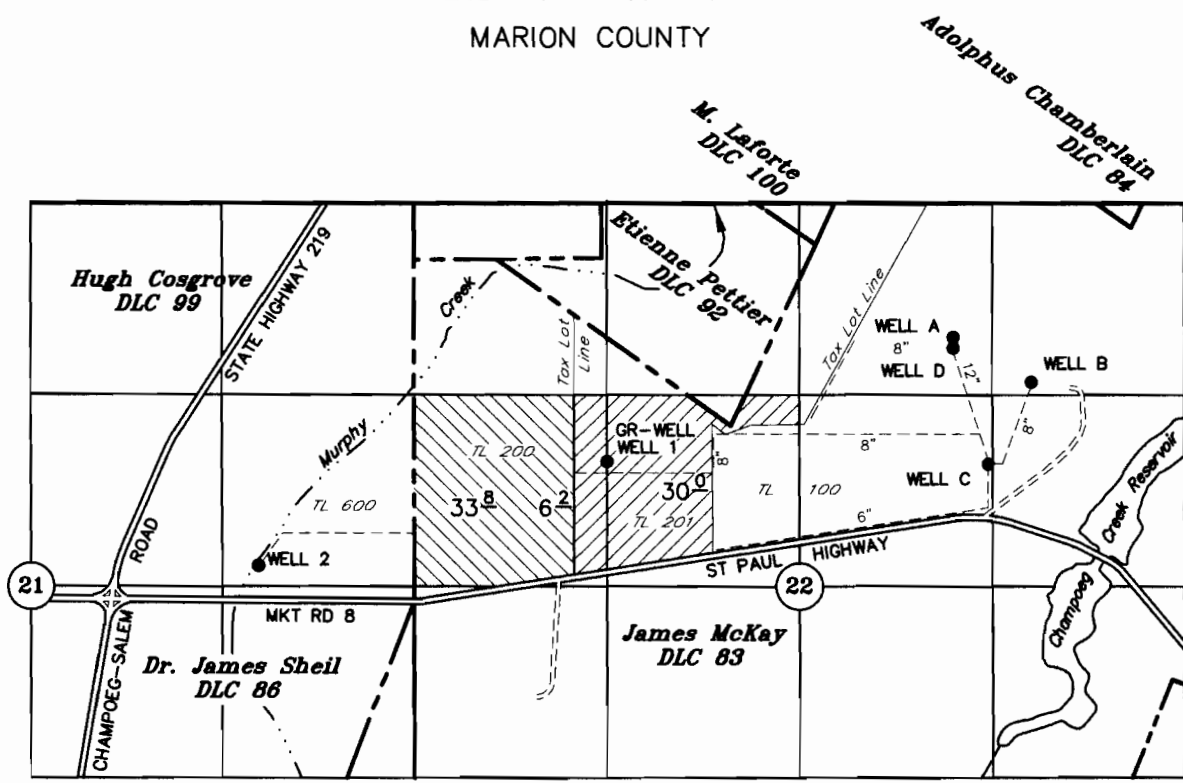

# T4S R2W WM

MARION COUNTY



-  Area to use Well 2
-  Area to use Wells A, B, C & D

**TAX LOTS:**

- 4 2W 21 0600
- 4 2W 22 0100
- 4 2W 22 0200
- 4 2W 22 0201

- WELL A: 610' N & 1520' E OF SE COR ETIENNE PETTIER DLC 92
- WELL B: 300' N & 2055' E OF SE COR ETIENNE PETTIER DLC 92
- WELL C: 265' S & 1760' E OF SE COR ETIENNE PETTIER DLC 92
- WELL D: 535' N & 1520' E OF SE COR ETIENNE PETTIER DLC 92
- WELL 2: 247.5' N & 1072.5' W OF SE COR HUGH COSGROVE DLC 99
- GR-WELL (1): 250' S & 850' W OF SE COR ETIENNE PETTIER DLC 92

*John Kennedy  
DLC 49*

## APPLICATION FOR GROUNDWATER REGISTRATION MODIFICATION

POINT OF APPROPRIATION & ADDITIONAL POINTS OF APPROPRIATION FOR CLAIM  
George S. & Mary Ellen Fick - October 1, 1948

UNDER

Registration No. GR-488 Certificate No. GR-515

IN THE NAME OF

**RIPE, LLC**

**Coleman Farms, Inc. & Fairfield Farms, Inc.**

APRIL 27, 2010  
SCALE 1" = 1320

**RECEIVED**

JUN 06 2011

WATER RESOURCES DEPT  
SALEM, OREGON

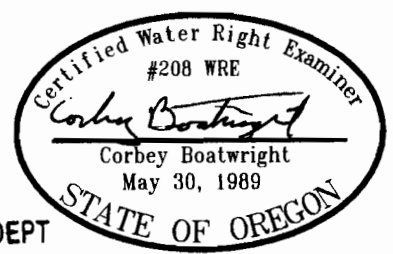

EXPIRES 12-31-11

NOTE: This map is for the purpose of identifying the location of water rights and has not intent to dimension or locate property ownership lines.

111261