

# APPLICATION FOR SUPPLEMENTAL WATER RIGHT FOR UPPER KLAMATH FARMS

LOCATED IN THE NE¼, POR. N½ SE¼ SEC.19,  
LOCATED IN THE NE¼ & A PORTION OF THE N½ SE¼ SEC.19,  
AND IN THE NW¼ & N½ SW¼ SEC.20, T.33S., R.07½E., W.M.  
KLAMATH COUNTY, OREGON

WATER RESOURCES DEPT  
SALEM, OREGON

JAN 11 2005

RECEIVED

Proposed Additional POA

¼ COR.  
SEC. 18  
SEC. 19

WELL  
200± EAST  
20'± SOUTH  
OF ¼ COR.

PERMIT AMENDMENT MAP #1

(Location of Proposed Additional POA for Permit 6-15744)

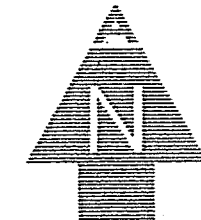
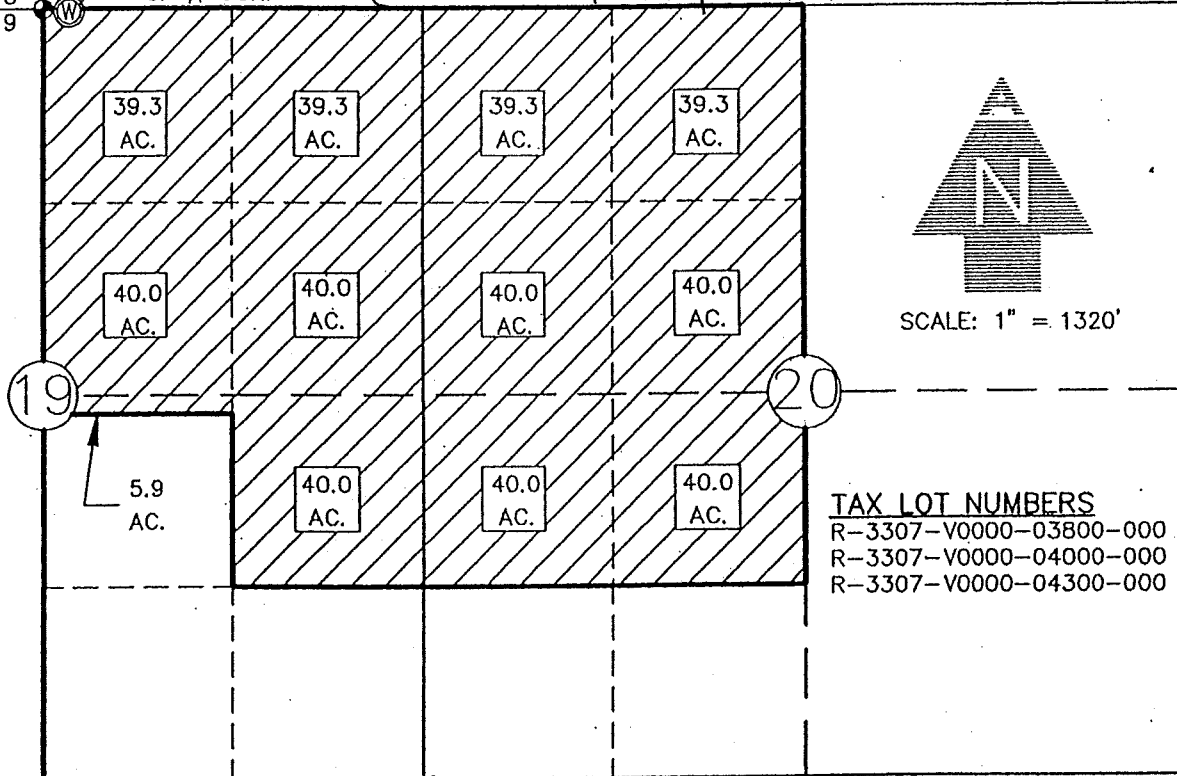

SCALE: 1" = 1320'

**TAX LOT NUMBERS**

R-3307-V0000-03800-000  
R-3307-V0000-04000-000  
R-3307-V0000-04300-000

THIS MAP IS FOR THE PURPOSE OF IDENTIFYING THE LOCATION OF THE WATER RIGHT ONLY AND HAS NO INTENT TO PROVIDE DIMENSIONS OR LOCATION OF PROPERTY LINES.

**EXISTING CERTIFICATES**

CERTIFICATE NO. 10904  
CERTIFICATE NO. 10922  
CERTIFICATE NO. 10926  
CERTIFICATE NO. 32194  
CERTIFICATE NO. 36068  
CERTIFICATE NO. 36069

◆ SECTION CORNER PER C.S.1138

⊙ PROPOSED WELL SITE  
(Additional POA for Permit 6-15744)

▨ AREA OF SUPPLEMENTAL IRRIGATION

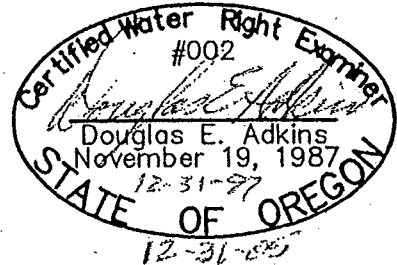

RECEIVED

JUN 17 2011



WATER RESOURCES DEPT  
SALEM, OREGON

Engineers ▲ Planners ▲ Surveyors

2950 Shasta Way • Klamath Falls, Oregon 97603 • (541) 884-4666 • FAX (541) 884-5335

OCTOBER 22, 1996

Klamath Falls, OR • Medford, OR • Alturas, CA

JOB No. 1266-06A

T 11263

PERMIT AMENDMENT MAP #2  
 (Place of use to be served by Proposed Additional POA)

RECEIVED  
 SEP 05 2002  
 WATER RESOURCES DEPT.  
 SALEM, OREGON

APPLICATION MAP  
 FOR  
 SUPPLEMENTAL  
 GROUND WATER RIG  
 IN THE NAME OF  
 WOOD RIVER DISTRI  
 IMPROVEMENT CC  
 LOCATED IN SECS. 10, 15, 16, 17, 20,  
 T.33 S., R. 07 1/2 E., W.M.  
 KLAMATH COUNTY, OREGON

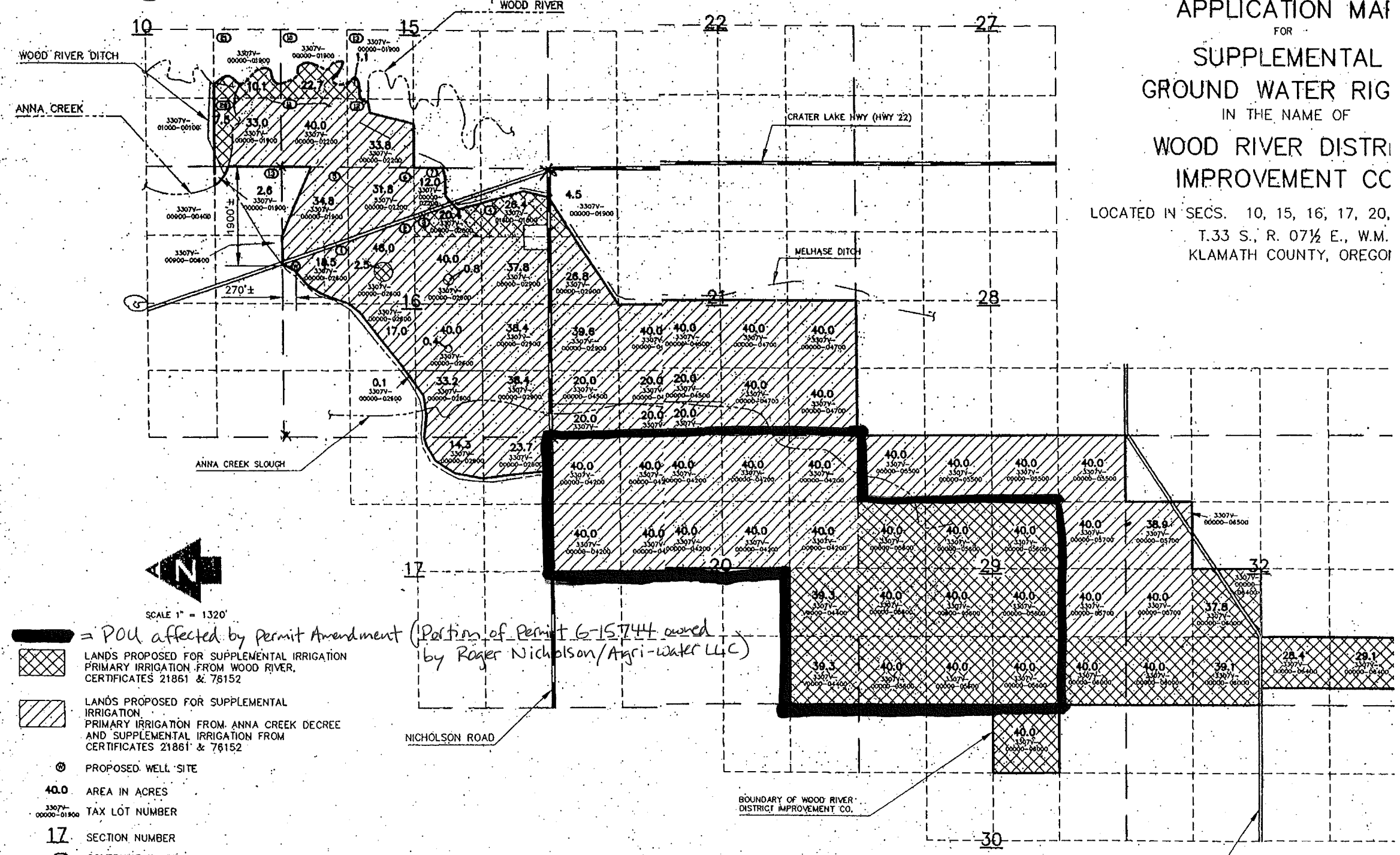

- = POA affected by Permit Amendment (Portion of Permit G-15744 owned by Roger Nicholson/Agri-water LLC)
- LANDS PROPOSED FOR SUPPLEMENTAL IRRIGATION PRIMARY IRRIGATION FROM WOOD RIVER, CERTIFICATES 21861 & 76152
- LANDS PROPOSED FOR SUPPLEMENTAL IRRIGATION PRIMARY IRRIGATION FROM ANNA CREEK DECREE AND SUPPLEMENTAL IRRIGATION FROM CERTIFICATES 21861 & 76152
- PROPOSED WELL SITE
- 40.0** AREA IN ACRES
- 33077-00000-01900** TAX LOT NUMBER
- 17** SECTION NUMBER
- 10** GOVERNMENT LOT NUMBER

**ADKINS**  
 ENGINEERS, INC.  
 Engineers • Planners • Surveyors  
 2950 Sheeta Way • Klamath Falls, Oregon 97603 • (541) 884-4866 • FAX (541) 884-5335  
 August 9, 2002 • Klamath Falls, OR • Medford, OR • Altura, CA • Job No. 1264-0201

THIS MAP IS FOR THE PURPOSE OF IDENTIFYING THE LOCATION OF THE WATER RIGHT ONLY AND HAS NO INTENT TO PROVIDE PROPERTY LINES.

G-15834  
 app#  
 Permit#  
 G-15744

RECEIVED  
 JUN 17 2011  
 WATER RESOURCES DEPT  
 SALEM, OREGON