



Oregon Water Resources Department
 725 Summer Street NE, Suite A
 Salem, Oregon 97301-1271
 (503) 986-0900
 www.wrd.state.or.us

Water Right Transfer Supplemental Form Map Waiver

The Director may waive or assist a transfer applicant in satisfying the map requirement (OAR 690-380-3100) for certain transfers if the criteria described in this form are met pursuant to OAR 690-380-3410.

This form must be prepared by the transfer applicant and the appropriate Regional Manager for the Oregon Water Resources Department. To prepare the form, a copy of the complete transfer application, including a description of the water rights to be transferred, must be provided to the Regional Manager.

This map waiver form must be signed by the Regional Manager and submitted with the transfer application.

Transfer Applicant: Knoll Ranch, LLC

Water Right(s) to be transferred: 44733

1. The transfer **must** be one of the following. Please check the appropriate box.

- An instream transfer application filed pursuant to ORS 537.348.
- A transfer application necessary to complete a project funded by the Oregon Watershed Enhancement Board (OWEB) under ORS 541.375; or
- The transfer application is determined and endorsed in writing by ODFW as a change that will result in a net benefit to fish and wildlife habitat.

2. For an **instream transfer application filed pursuant to ORS 537.348**, a map waiver shall only be approved if the application meets one of the following additional criteria. Please check the appropriate box.

- The entirety of the right is being transferred to an instream water right and the location of the instream water right can be clearly delineated through reference to the existing point of diversion for the transferred right and other points of diversion or geographic reference points such as the mouth of the stream; or
- A map meeting the requirements of the transfer rules (OAR 690-380-3100) is available showing the lands not included in the transfer and the location of the instream water right can be clearly delineated through reference to the existing point of diversion for the transferred right and other points of diversion or geographic reference points such as the mouth of the stream. (Please include copy of map(s) with transfer application.)

RECEIVED

JUN 29 2011

WATER RESOURCES DEPT
 SALEM, OREGON

3. For a transfer application meeting any one of the criteria identified in #1 (including an instream transfer application), a map waiver may also be approved if other circumstances are present that make an application map unnecessary. If #2 does not apply, but circumstances are present that make an application map unnecessary, describe those circumstances below:

The applicant is adding an additional point of diversion for Certificate 44733 at the location of the diversion for Certificate 67133.

The existing diversions for Certificate 44733 and for Certificate 67133 are accurately mapped on the final proof survey for each water right.

Therefore, the final proof survey maps are submitted in place of a new map to decrease cost and more efficiently complete the project.

4. For any transfer application meeting one or more of the criteria identified in #1 that does not meet the criteria for a map waiver as described in #2 or #3, the Department may assist the applicant in development of the application map. The Department (through the regional office) may provide this assistance at the discretion of the appropriate Regional Manager. Please check the appropriate box below if the Department has provided assistance in development of the transfer application map:

A map meeting the requirements of OAR 690-380-3100 has been prepared by Department staff and is included with the transfer application.

The map provided with the transfer application has been developed with assistance from Department staff and meets the requirements of OAR 690-380-3100.

Signature: _____

Alison

OWRD Regional Manager, SC Region

Date: _____

12-18-09

RECEIVED

JUN 29 2011

WATER RESOURCES DEPT
SALEM, OREGON

35928
44733

Certificate 44733
Existing PODs

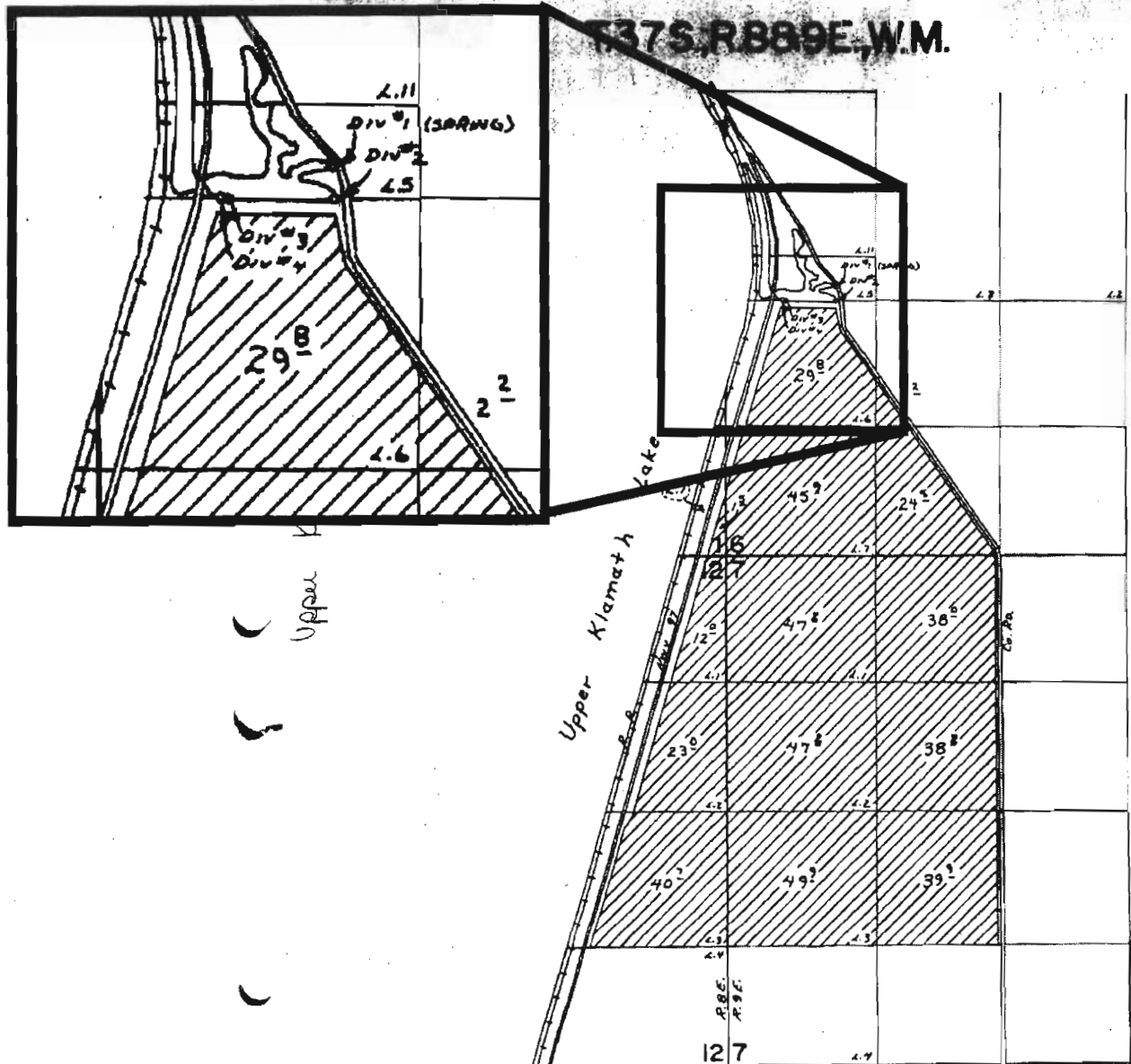

DIV #1 - 2800' N AND 1130' E
 DIV #2 - 2640' N AND 1140' E
 DIV #3 - 2640' N AND 670' E
 DIV #4 - 2640' N AND 600' E

} FROM SW COR SEC 6

RECEIVED

JUN 29 2011

WATER RESOURCES DEPT
SALEM, OREGON

FINAL PROOF SURVEY
UNDER

Application No. 49878 Permit No. 35928 Cert # 44733
IN NAME OF

FREDERIC B. ROBERTA SCHILDMEYER

Surveyed July 11, 1975, by L. E. Gould

T 11266

T.37S.,R.88&9E., W.M.

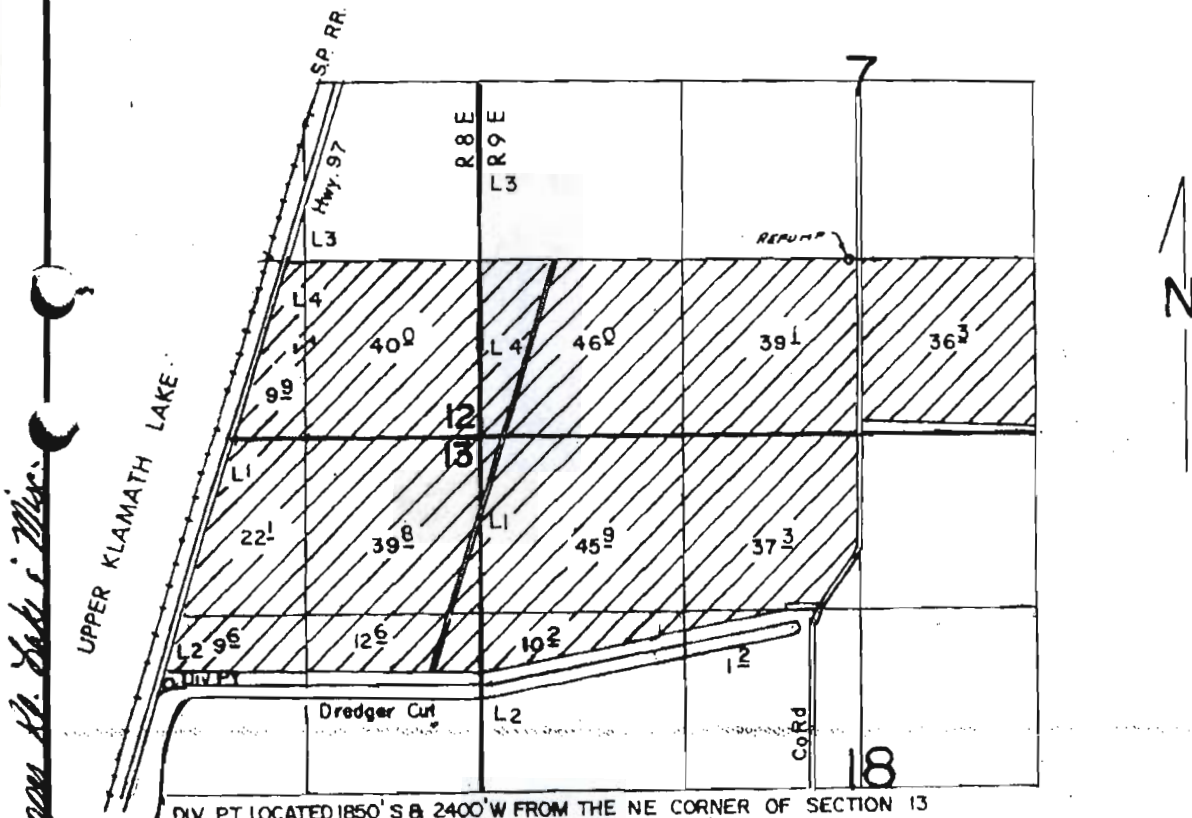

DIV PT LOCATED 1850' S & 2400' W FROM THE NE CORNER OF SECTION 13

and will be the new APOD for certificate 614733.

SCALE: 1"=1320'

FINAL PROOF SURVEY
UNDER

Application No. 55894... Permit No. 41590.....
IN NAME OF
FORNEY W. & JENNIFER D. SCRONCE

Surveyed APRIL 10, 1990., by B.W. BISHOP.....
Oct. 16 1990

T 11266

41035-178-179D

RECEIVED
JUN 29 2011
WATER RESOURCES DEPT
SALEM, OREGON

REVISED 1-29-91 BJB
6-14-90 DLM

1.5 acres Lot 1 (SE $\frac{1}{4}$ SE $\frac{1}{4}$)
Section 1

12.0 acres Lot 1 (NE $\frac{1}{4}$ NE $\frac{1}{4}$)
23.0 acres Lot 2 (SE $\frac{1}{4}$ NE $\frac{1}{4}$)
40.7 acres Lot 3 (NE $\frac{1}{4}$ SE $\frac{1}{4}$)
Section 12

T. 37 S., R. 8 E., W. M.

2.2 acres NE $\frac{1}{4}$ SW $\frac{1}{4}$
29.8 acres Lot 6 (NW $\frac{1}{4}$ SW $\frac{1}{4}$)
45.9 acres Lot 7 (SW $\frac{1}{4}$ SW $\frac{1}{4}$)
24.5 acres SE $\frac{1}{4}$ SW $\frac{1}{4}$
Section 6

38.0 acres NE $\frac{1}{4}$ NW $\frac{1}{4}$
47.2 acres Lot 1 (NW $\frac{1}{4}$ NW $\frac{1}{4}$)
47.2 acres Lot 2 (SW $\frac{1}{4}$ NW $\frac{1}{4}$)
38.2 acres SE $\frac{1}{4}$ NW $\frac{1}{4}$
39.9 acres NE $\frac{1}{4}$ SW $\frac{1}{4}$
49.9 acres Lot 3 (NW $\frac{1}{4}$ SW $\frac{1}{4}$)
Section 7

T. 37 S., R. 9 E., W. M.

The right to the use of the water for the purposes aforesaid is restricted to the lands or place of use herein described. and is subject to the existing minimum flow policies established by the Water Policy Review Board.

WITNESS the signature of the Water Resources Director, affixed

this date. September 12, 1977

James E. Sexson
Water Resources Director

Recorded in State Record of Water Right Certificates, Volume 36 , page 44733

T 11266

RECEIVED

JUN 29 2011

WATER RESOURCES DEPT
SALEM, OREGON

35928
44733

T37S, R88E, W.M.

Source:

Upper Klamath Lake

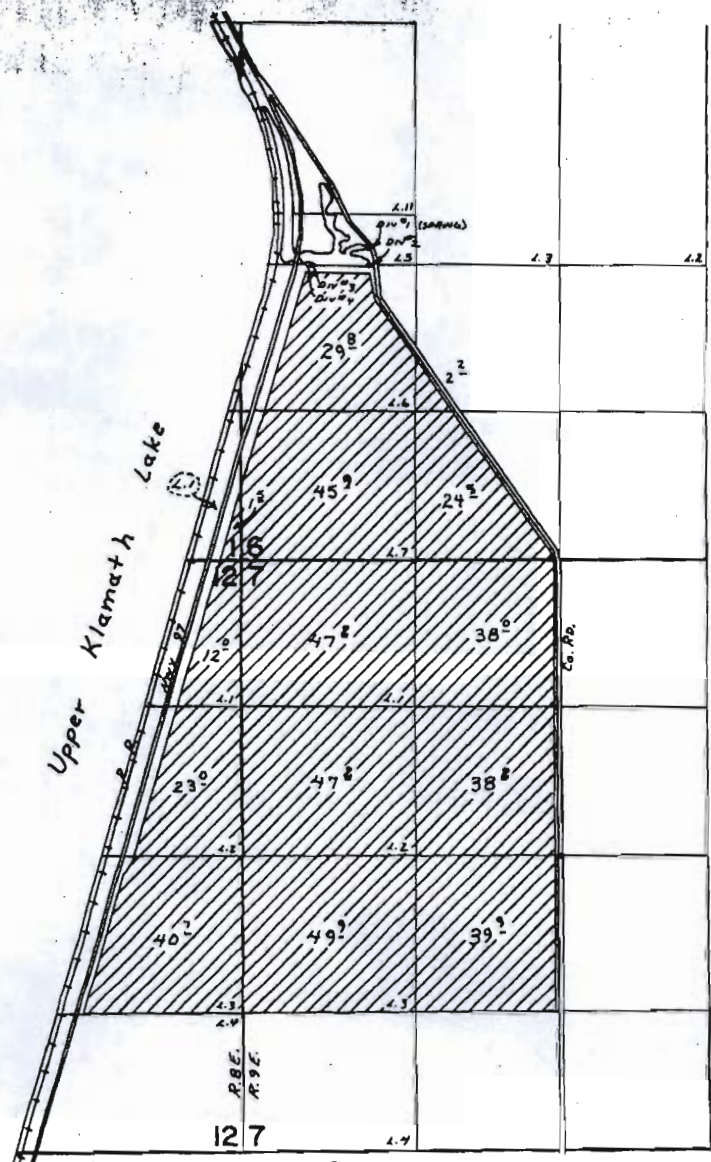

- Div #1 - 2800' N AND 1130' E
 - Div #2 - 2640' N AND 1140' E
 - Div #3 - 2640' N AND 640' E
 - Div #4 - 2640' N AND 600' E
- } FROM SW COR SEC 6

FINAL PROOF SURVEY UNDER

Application No. 48878 Permit No. 35928
IN NAME OF

FREDERIC B. ROBERTA SCHILDMAYER

Surveyed July 11, 1975, by L. E. Gould

RECEIVED

JUN 29 2011

WATER RESOURCES DEPT
SALEM, OREGON

Cert # 44733

T 11266

STATE OF OREGON

COUNTY OF KLAMATH

CERTIFICATE OF WATER RIGHT

THIS CERTIFICATE ISSUED TO

FORNEY W. AND JENNIFER D. SCRONCE
PO BOX 221
MERRILL, OREGON 97633

confirms the right to use the waters of KLAMATH LAKE, a tributary of THE KLAMATH RIVER, for THE IRRIGATION OF 350.0 ACRES.

This right was perfected under Permit 41590. The date of priority is MAY 31, 1977. This right is limited to 8.75 CUBIC FEET PER SECOND or its equivalent in case of rotation, measured at the point of diversion from the source.

The point of diversion is located as follows:

LOT 2 (SW 1/4 NE 1/4), SECTION 13, T 37 S, R 8 E, W.M.; 1850 FEET SOUTH AND 2400 FEET WEST FROM THE NORTHEAST CORNER OF SECTION 13.

The amount of water used for irrigation together with the amount secured under any other right existing for the same lands, is limited to a diversion of ONE-FORTIETH of one cubic foot per second (or its equivalent) and 3.0 acre-feet for each acre irrigated during the irrigation season of each year.

The use shall conform to such reasonable rotation system as may be ordered by the proper state officer.

A description of the place of use to which this right is appurtenant is as follows:

LOT 4 (SW 1/4 SE 1/4)	9.9 ACRES
LOT 4 (SE 1/4 SE 1/4)	40.0 ACRES
SECTION 12	
NE 1/4 NE 1/4	39.8 ACRES
LOT 1 (NW 1/4 NE 1/4)	22.1 ACRES
LOT 2 (SW 1/4 NE 1/4)	9.6 ACRES
SE 1/4 NE 1/4	12.6 ACRES
SECTION 13	

TOWNSHIP 37 SOUTH, RANGE 8 EAST, W.M

LOT 4 (SW 1/4 SW 1/4)	46.0 ACRES
SE 1/4 SW 1/4	39.1 ACRES
SW 1/4 SE 1/4	36.3 ACRES
SECTION 7	

NE 1/4 NW 1/4	37.3 ACRES
LOT 1 (NW 1/4 NW 1/4)	45.9 ACRES
LOT 2 (SW 1/4 NW 1/4)	10.2 ACRES
SE 1/4 NW 1/4	1.2 ACRES
SECTION 18	

TOWNSHIP 37 SOUTH, RANGE 9 EAST, W.M.

The right to the use of the water for the above purpose is restricted to beneficial use on the lands or place of use described. The use confirmed herein may be made only at times when sufficient water is available to satisfy all prior rights, including rights for maintaining instream flows.

WITNESS the signature of the Water Resources Director, affixed FEBRUARY 26, 1992.

/s/ WILLIAM H. YOUNG
William H. Young

Recorded in State Record of Water Right Certificates numbered 67133.

55994.BB

RECEIVED

JUN 29 2011

WATER RESOURCES DEPT
SALEM, OREGON

Knoll Ranch LLC
Transfer Application – Cert 44733 – APOD
Project Location

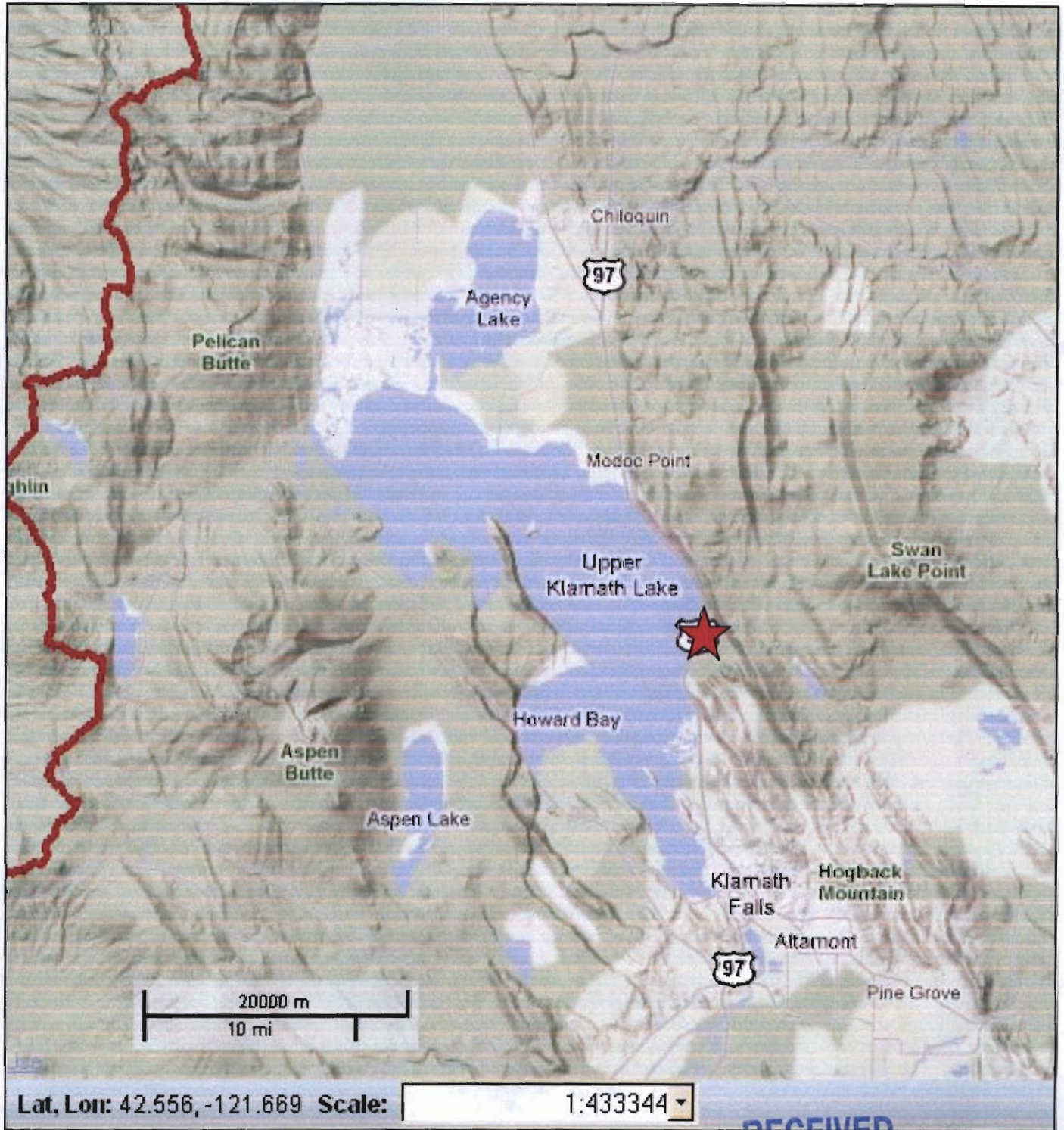

RECEIVED

JUN 29 2011

WATER RESOURCES DEPT
SALEM, OREGON

T 11266

Knoll Ranch LLC
Transfer Application – Cert 44733 – APOD
Detail Map

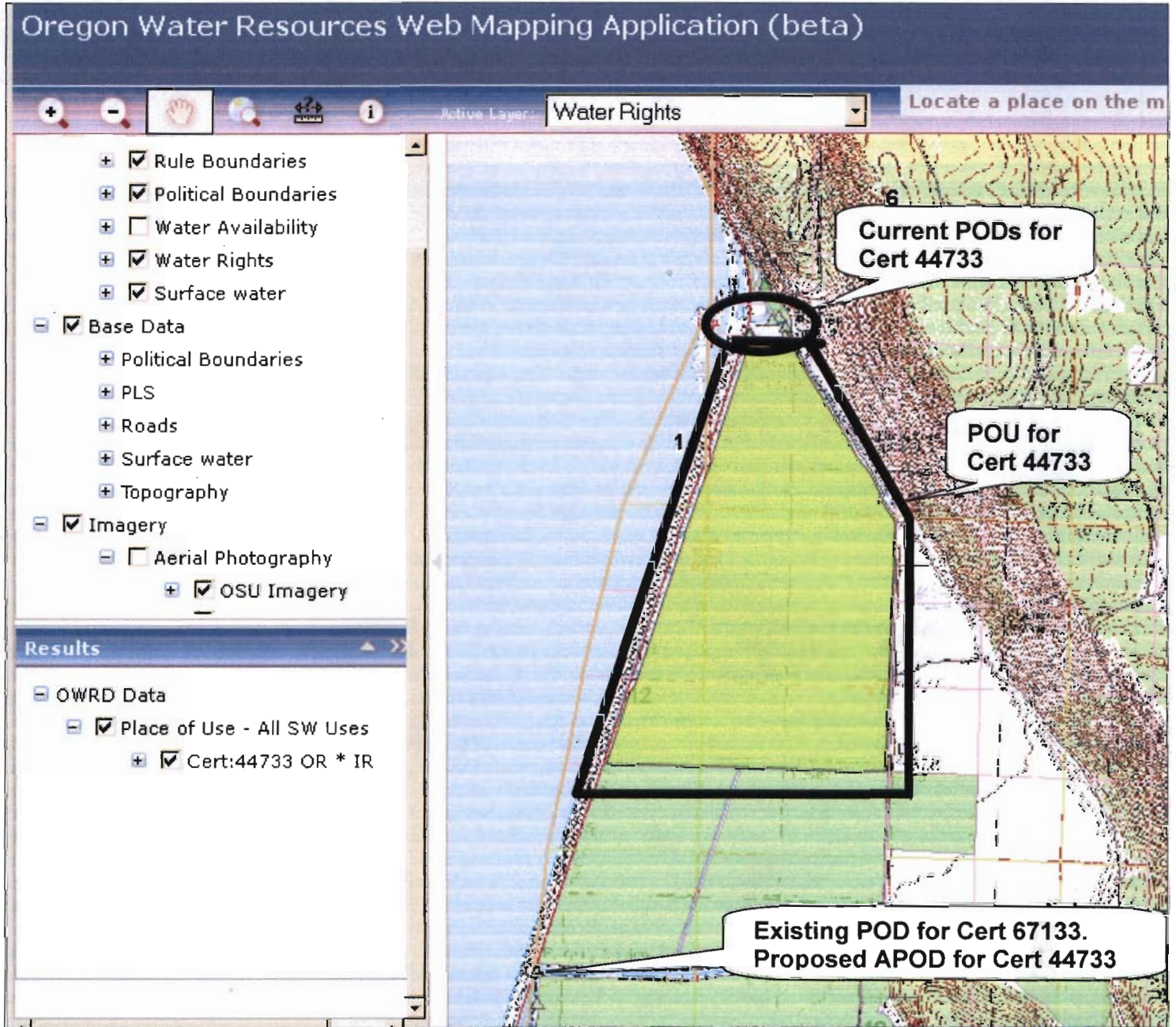

RECEIVED

JUN 29 2011

WATER RESOURCES DEPT
SALEM, OREGON

T 11266

Proposed Action Planning Map, Alternative 1 Water Conveyance to Existing Pivot Irrigation System

Project: Barkley Springs Endangered Sucker Entrapment Prevention
Sponsor: Klamath Watershed Partnership

Date: 4/22/2011

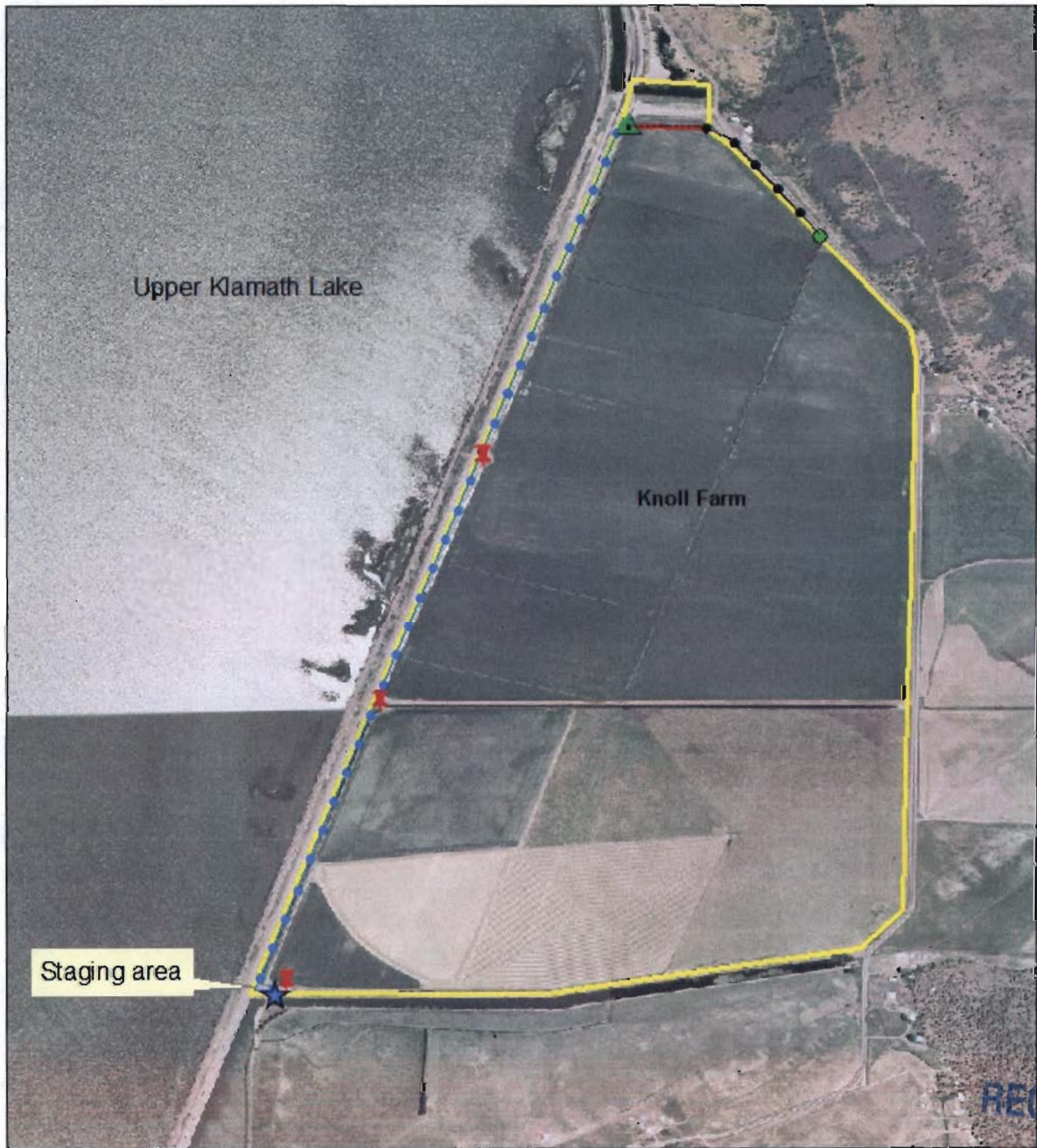

LEGEND

- Knoll property
- Proposed Point of Diversion ★
- Transfer Ditch Maintenance —●—●—●—
- Proposed Culvert Work ⌘

- Planned Sump ▲
- Proposed Buried Mainline, 800 ft —●—●—●—
- Existing East Transfer Ditch —●—●—●—
- Existing Irrigation Pump Site ●