

T.10S., R.2W., W.M.

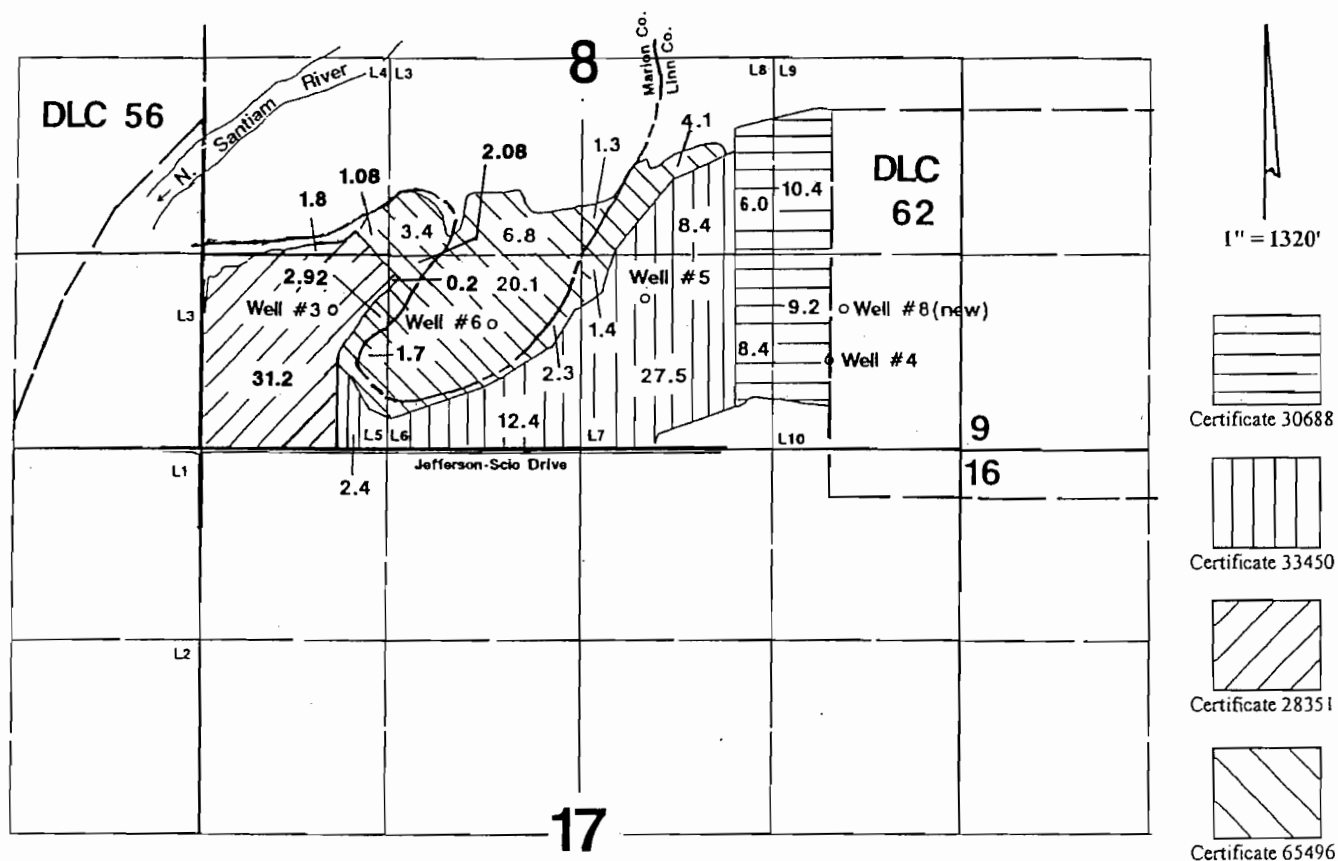

Well #3 is located 925' N & 950' E
 Well #4 is located 625' N & 4325' E
 Well #5 is located 1010' N & 3110' E
 Well #6 is located 850' N & 2050' E
 Well #8 (new) is located 950' N & 4425' E -all from the SW corner of Section 8.

Application Map

Meduri Farms

Transfer #: T-10411

This Map was Prepared for the Purpose of Identifying the Location of a Water Right Only and is Not Intended to Provide Legal Dimensions or Location of Property Ownership Lines

