

**Bulkley Instream Transfer Project Overview Map**

**Proposed Instream Reach: POD 1 through the mouth of North Fork Sprague River**

POD 1: 2488.8ft N28deg07 ¼'W from the SE corner of SE1/4 NE1/4, Section 2

POD 2: 1850' south and 2150' east from the NW corner of Section 1

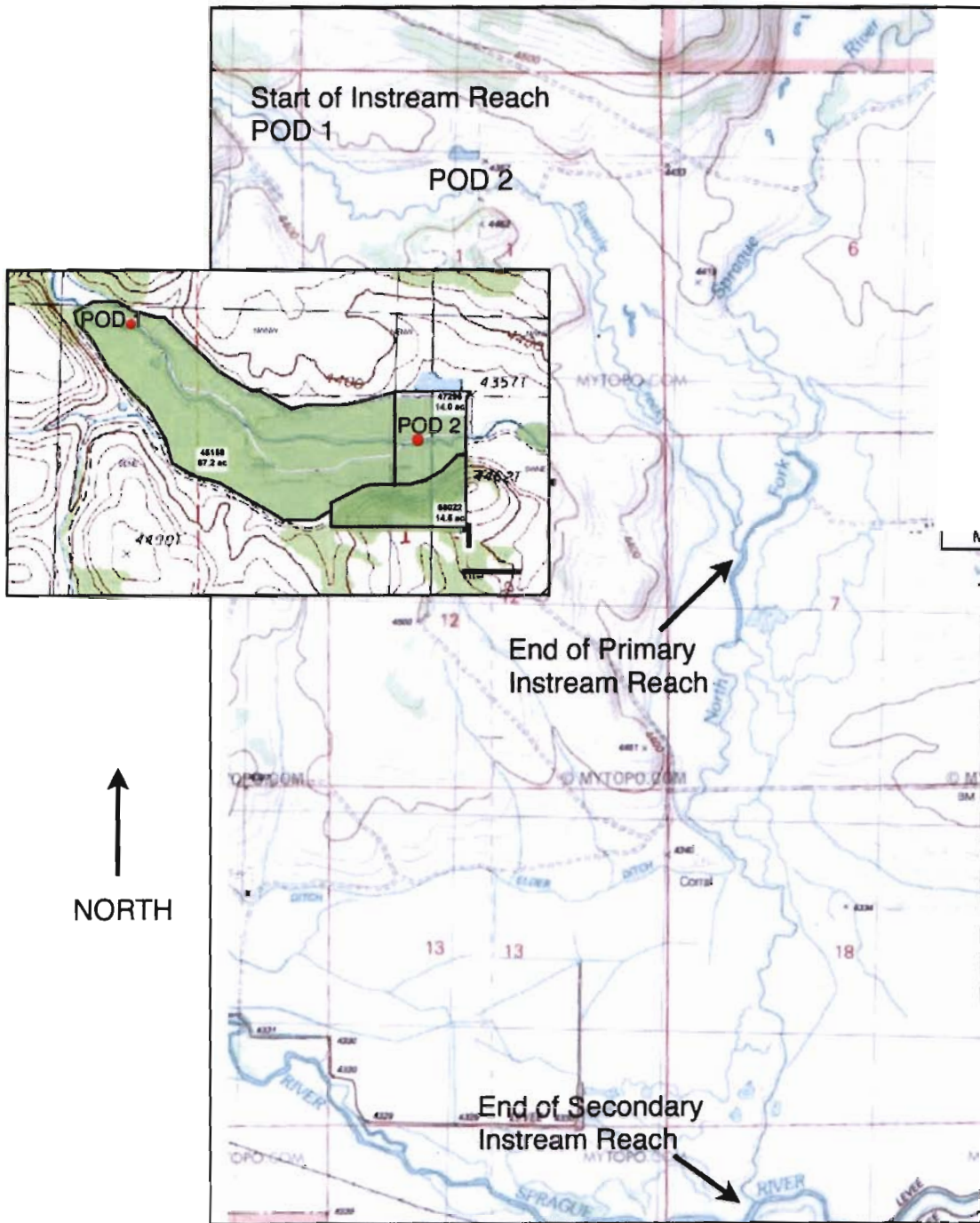

**RECEIVED**

AUG 10 2011

WATER RESOURCES DEPT  
SALEM, OREGON

T 11279

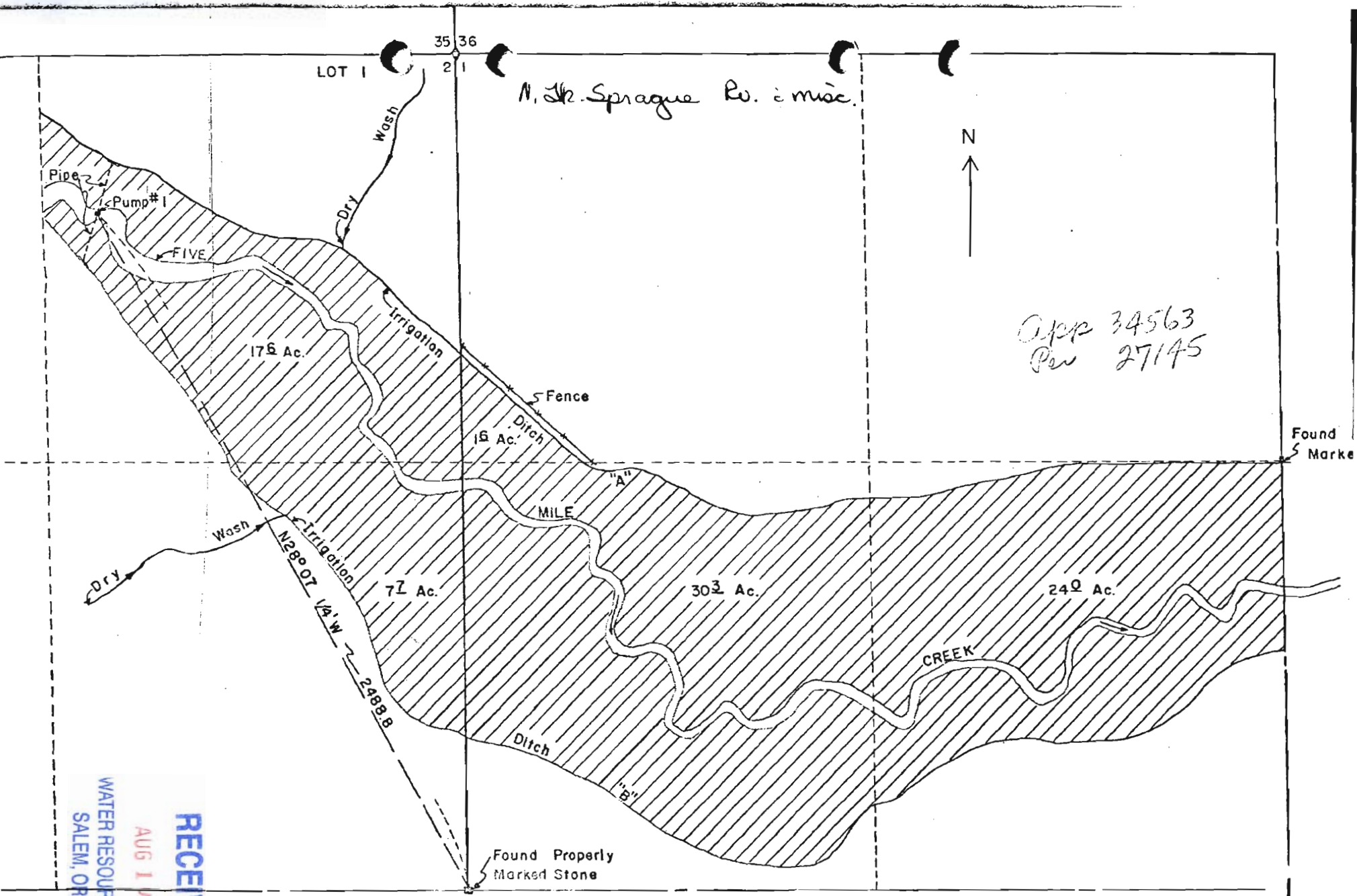

WATER RESOURCES DEPT  
SALEM, OREGON

AUG 17 2011

RECEIVED

T 11279 Map 1: Certificate #45158

SECTIONS 1 & 2 T36S., R13E., W.M

27145  
30471  
45158

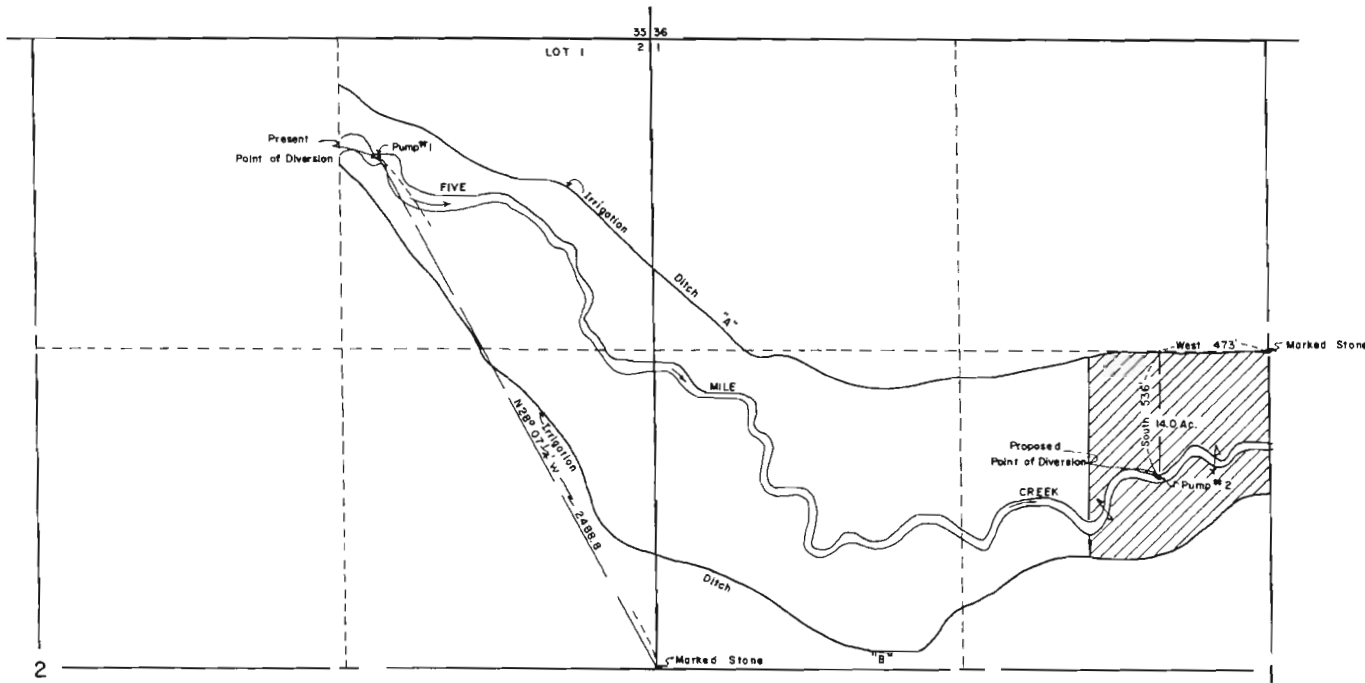

RECEIVED  
 AUG 14 2011  
 SALEM, OREGON

SECTIONS 1 & 2 T.36S., R.13E., W.M.



LANDS TO BE IRRIGATED THROUGH NEW POINT OF DIVERSION

Map 2: Shows lands for Certificate 47296 (POD Transferred)

RECEIVED  
 AUG 14 2011  
 WATER RESOURCES DEPT  
 SALEM, OREGON

T 11279



MAP SHOWING			
CHANGE OF POINT OF DIVERSION BY HEATON STEEL & SUPPLY, INC.			
KLAMATH COUNTY		OREGON	
SCALE 1 in. = 400 ft.	JANUARY 14, 1974	SHEET 1 OF 1	
DRAWN BY E.W.K.	WILLIAM L. WALE & ASSOCIATES Consulting Engineers Klamath Falls, Oregon		JOB NO. 101-74
CHECKED BY W.L.W.			

T-2957

316624

68022

Map 3: Certificate 68022

# T. 36., R. 13 E., W. M.

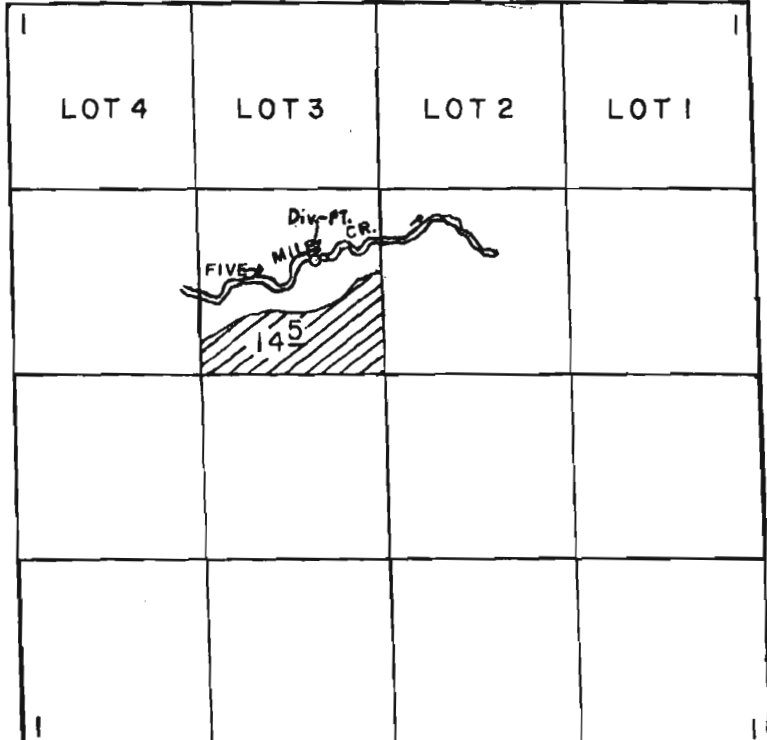

DIV. PT. LOC: 1850' S & 2150' E FROM NW COR. SEC. 1

SCALE: 1" = 1320'

## FINAL PROOF SURVEY UNDER

Application No. ~~48883~~ Permit No. ~~36824~~....  
IN NAME OF

.....PAUL WILLIAM SIMONSEN.....

Surveyed JUNE 6 1991, by B.W. BISHOP.

**RECEIVED**

AUG 10 2011

WATER RESOURCES DEPT  
SALEM, OREGON

T 11279

*77 St. George St. Minn.*



Oregon Water Resources Department  
725 Summer Street NE, Suite A  
Salem, Oregon 97301-1271  
(503) 986-0900  
www.wrd.state.or.us

## Water Right Transfer Supplemental Form Map Waiver

The Director may waive or assist a transfer applicant in satisfying the map requirement (OAR 690-380-3100) for certain transfers if the criteria described in this form are met pursuant to OAR 690-380-3410.

This form must be prepared by the transfer applicant and the appropriate Regional Manager for the Oregon Water Resources Department. To prepare the form, a copy of the complete transfer application, including a description of the water rights to be transferred, must be provided to the Regional Manager.

This map waiver form must be signed by the Regional Manager and submitted with the transfer application.

Transfer Applicant: Gregory Bulkley

Water Right(s) to be transferred: Certificates 45158, 47296, and 68022

1. The transfer **must** be one of the following. Please check the appropriate box.

- An instream transfer application filed pursuant to ORS 537.348.
- A transfer application necessary to complete a project funded by the Oregon Watershed Enhancement Board (OWEB) under ORS 541.375; or
- The transfer application is determined and endorsed in writing by ODFW as a change that will result in a net benefit to fish and wildlife habitat.

2. For an **instream transfer application filed pursuant to ORS 537.348**, a map waiver shall only be approved if the application meets one of the following additional criteria. Please check the appropriate box.

- The entirety of the right is being transferred to an instream water right and the location of the instream water right can be clearly delineated through reference to the existing point of diversion for the transferred right and other points of diversion or geographic reference points such as the mouth of the stream; or
- A map meeting the requirements of the transfer rules (OAR 690-380-3100) is available showing the lands not included in the transfer and the location of the instream water right can be clearly delineated through reference to the existing point of diversion for the transferred right and other points of diversion or geographic reference points such as the mouth of the stream. (Please include copy of map(s) with transfer application.)

RECEIVED

AUG 10 2011

WATER RESOURCES DEPT  
SALEM, OREGON

3. For a transfer application meeting any one of the criteria identified in #1 (including an instream transfer application), a map waiver may also be approved if other circumstances are present that make an application map unnecessary. If #2 does not apply, but circumstances are present that make an application map unnecessary, describe those circumstances below:

---

---

---

---

---

---

---

---

4. For any transfer application meeting one or more of the criteria identified in #1 that does not meet the criteria for a map waiver as described in #2 or #3, the Department may assist the applicant in development of the application map. The Department (through the regional office) may provide this assistance at the discretion of the appropriate Regional Manager. Please check the appropriate box below if the Department has provided assistance in development of the transfer application map:

- A map meeting the requirements of OAR 690-380-3100 has been prepared by Department staff and is included with the transfer application.
- The map provided with the transfer application has been developed with assistance from Department staff and meets the requirements of OAR 690-380-3100.

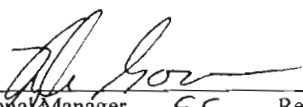
Signature:  Date: 7-26-11  
OWRD Regional Manager, SC Region

5-mile CK - certificates: 45158, 47296,  
68022

Include Map as we discussed.

RECEIVED

AUG 10 2011

PSD Last Revised 3/6/2006

WATER RESOURCES DEPT  
SALEM, OREGON

**Attachment 1**  
**Instream Transfer Application Maps and Map Waiver**

Project Overview Map

Map 1: Original map for Certificate 45158

This map shows the Point of Diversion (Pump #1) and Place of use for Certificate 45158.

In the SE ¼ SE1/4 of Section 1 T36S R13E WM, 14 of 24 irrigated acres were later transferred to Certificate 47296 in order to change the Point of Diversion for those lands.

This change is illustrated in Map 2 of this application.

Map 2: Map for Certificate 47296

This map is on file with the Oregon Water Resources Department as Transfer Application

Map (T-2957) which changed the Point of Diversion for 14 acres that were originally irrigated under Certificate 45158. In this application, the POD is referred to as Pump #2.

Map 3: Original Map for Certificate 68022

Final Proof Survey for Certificate 68022

Signed Map Waiver Request

**RECEIVED**

AUG 10 2011

WATER RESOURCES DEPT  
SALEM, OREGON