

WATER RIGHT TRANSFER APPLICATION MAP

Parts of Sections 16, 17, 20 & 21, T15S, R46E, WM, MALHEUR COUNTY, OREGON
Of Certificate Nos. 37339 and 51472

Applicant: Rajer Farms
Jarrod Strickland
6110A Hwy 201
Huntington, OR 97907

PERMIT No. 31319 - Certificate No. 37339
Priority Date - June 13, 1966

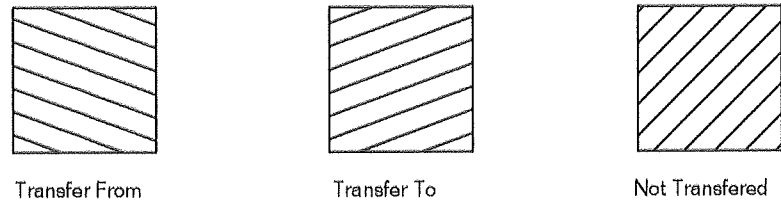

PERMIT No. 41976 - Certificate No. 51472
Priority Date - February 7, 1977

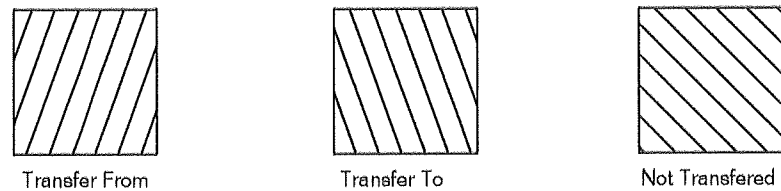

NOTES

Due to a number of errors on the Final Proof Survey maps, we are somewhat being forced to pick up almost all of Certificate Nos. 37339 and 51472 then respreading them even though only about one-third of the rights are truly being transferred. The biggest platting error is the East-West forty lines are about 175 feet South of their true location according to a property survey I have performed. The out of position forty lines tend to reflect that some of the water right is on a neighbors property. It is not. The next problem is the maps reflect that the water right boundaries do not follow the property lines as they existed at the time of the surveys. This problem has contributed to a gap and an overlap along the boundary between the two water rights that will be resolved by this transfer. The last problem is contributed to by the purpose of this transfer of changing from wheel lines to center pivots. The pivots leave some void areas and further bisect small units of irrigated lands. A trial map proved to be very cluttered and accountability was difficult due to the number of small parcels. Using the nearly complete pickup and respreading method will make the map easier to read, easier to review by WRD, but more expensive for the land owner.

LEGEND

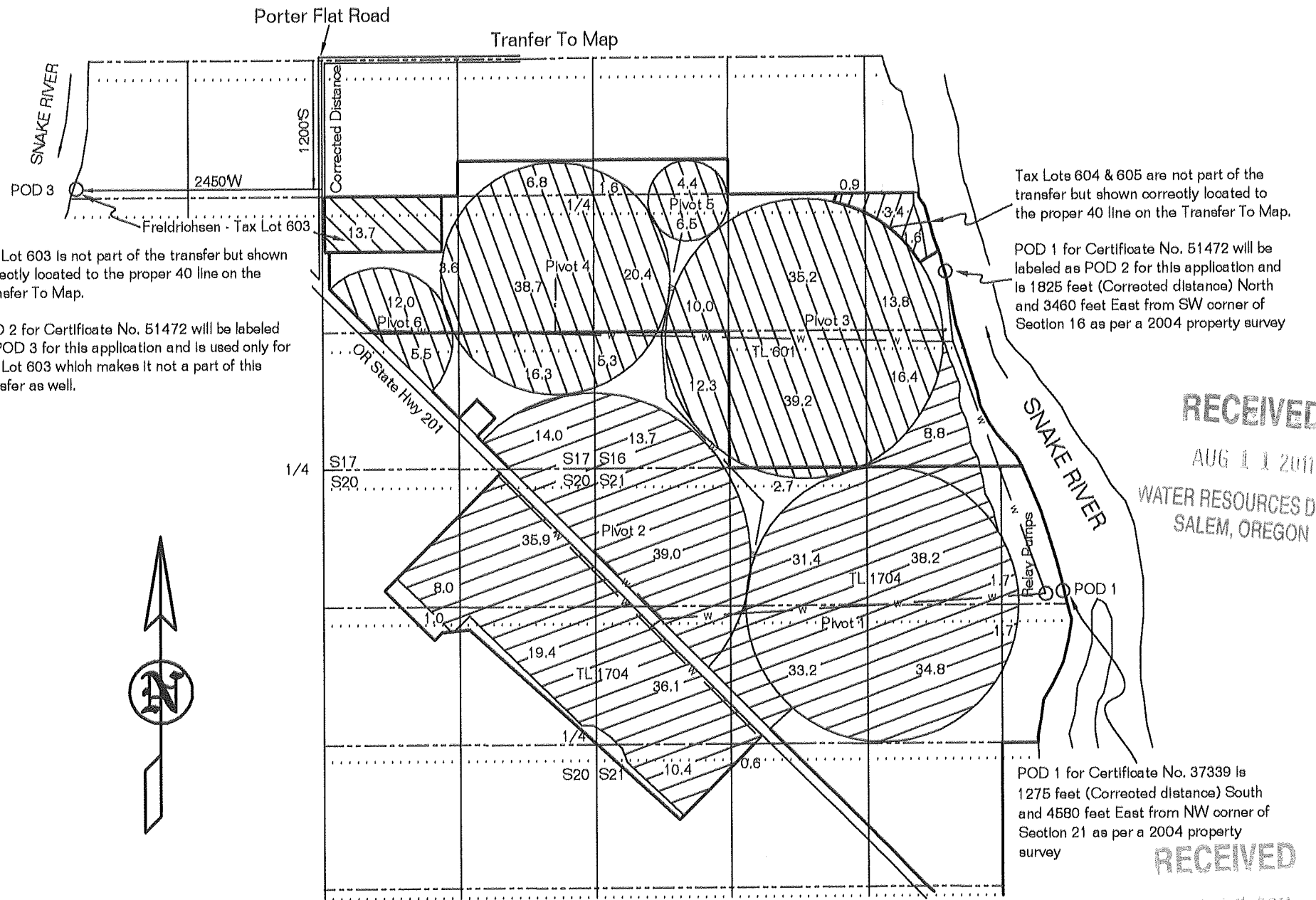
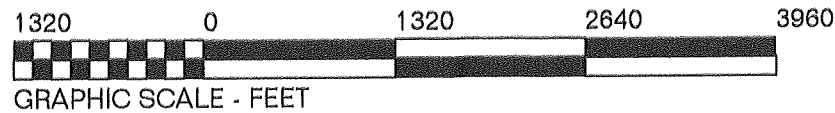

Tax Lot 603 is not part of the transfer but shown correctly located to the proper 40 line on the Transfer To Map.

POD 2 for Certificate No. 51472 will be labeled as POD 3 for this application and is used only for Tax Lot 603 which makes it not a part of this transfer as well.

Tax Lots 604 & 605 are not part of the transfer but shown correctly located to the proper 40 line on the Transfer To Map.

POD 1 for Certificate No. 51472 will be labeled as POD 2 for this application and is 1825 feet (Corrected distance) North and 3460 feet East from SW corner of Section 16 as per a 2004 property survey

POD 1 for Certificate No. 37339 is 1275 feet (Corrected distance) South and 4580 feet East from NW corner of Section 21 as per a 2004 property survey

RECEIVED

AUG 1 1 2011

WATER RESOURCES DEPT
SALEM, OREGON

RECEIVED

AUG 13 2011

WATER RESOURCES DEPT
SALEM, OREGON

This map is for the purpose of identifying the location of the water right only and has no intent to provide dimensions or location of property ownership lines.

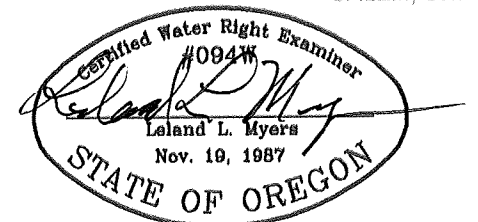

WATER RIGHT TRANSFER APPLICATION MAP

Parts of Sections 16, 17, 20 & 21, T15S, R46E, WM, MALHEUR COUNTY, OREGON
Of Certificate Nos. 37339 and 51472

Applicant: Rajer Farms
Jerrold Strickland
6110A Hwy 201
Huntington, OR 97907

PERMIT No. 31319 - Certificate No. 37339
Priority Date - June 13, 1977

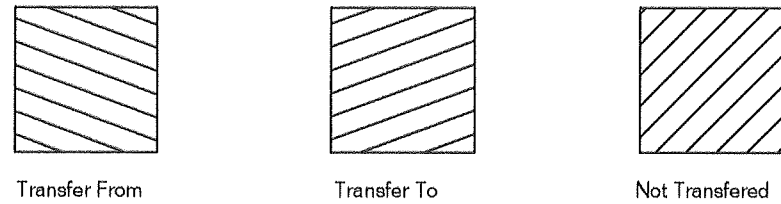

PERMIT No. 41976 - Certificate No. 51472
Priority Date - February 7, 1966

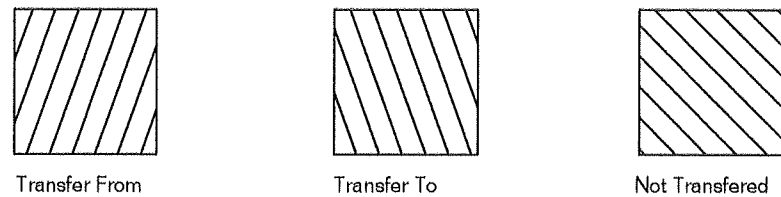

NOTES

Due to a number of errors on the Final Proof Survey maps, we are somewhat being forced to pick up almost all of Certificate Nos. 37339 and 51472 then respreading them even though only about one-third of the rights are truly being transferred. The biggest platting error is the East-West forty lines are about 175 feet South of their true location according to a property survey I have performed. The out of position forty lines tend to reflect that some of the water right is on a neighbors property. It is not. The next problem is the maps reflect that the water right boundaries do not follow the property lines as they existed at the time of the surveys. This problem has contributed to a gap and an overlap along the boundary between the two water rights that will be resolved by this transfer. The last problem is contributed to by the purpose of this transfer of changing from wheel lines to center pivots. The pivots leave some void areas and further bisect small units of irrigated lands. A trial map proved to be very cluttered and accountability was difficult due to the number of small parcels. Using the nearly complete pickup and respreading method will make the map easier to read, easier to review by WRD, but more expensive for the land owner.

LEGEND

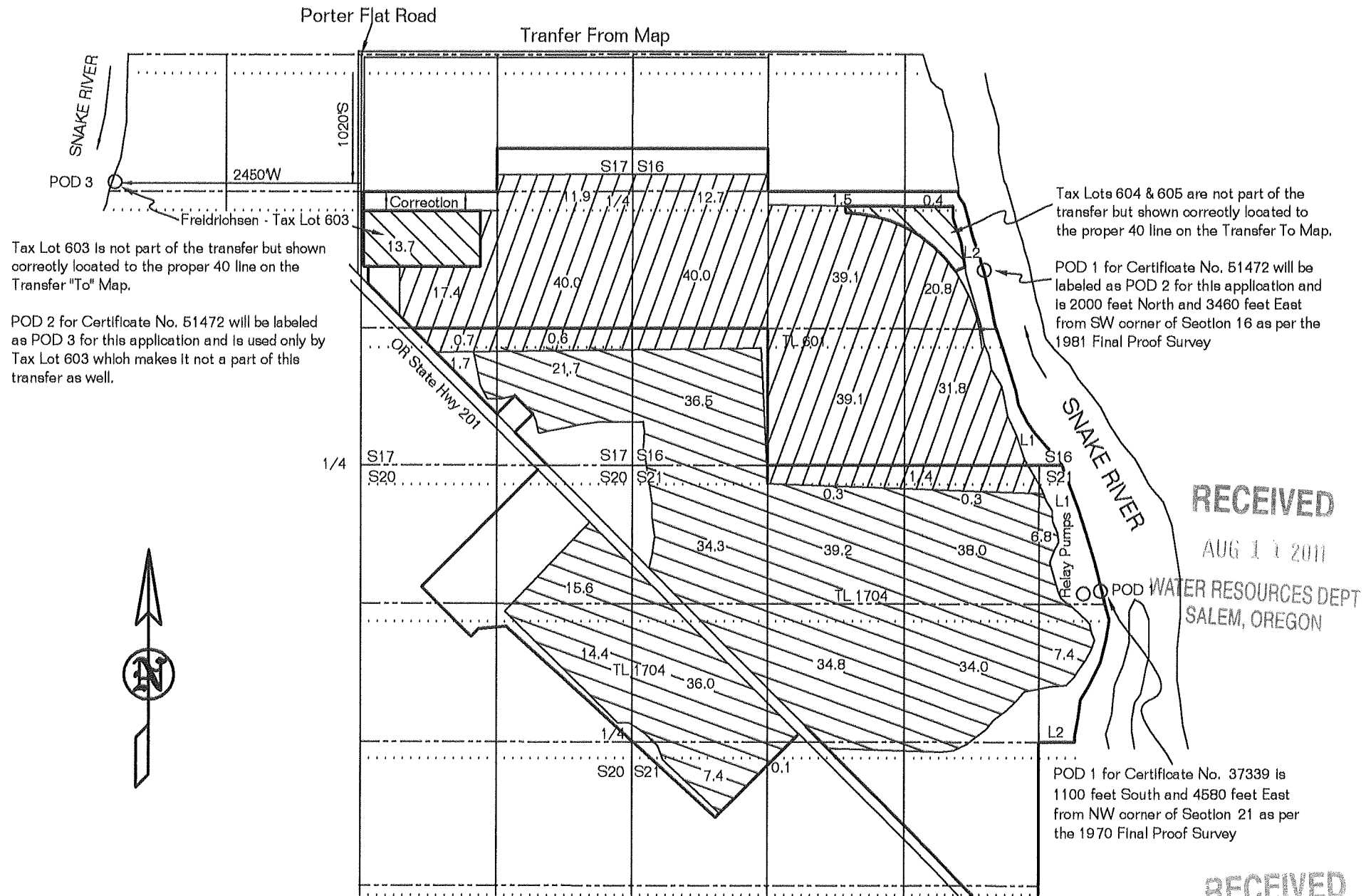
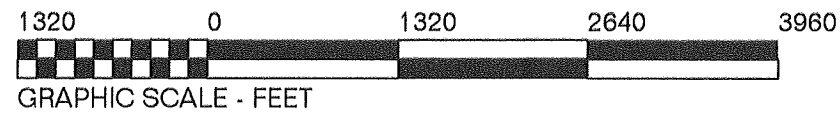
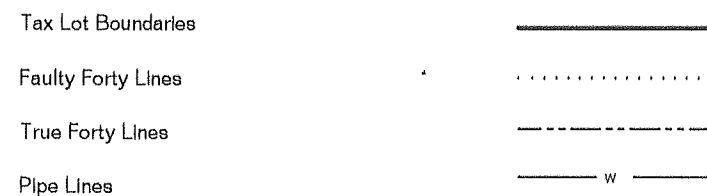

RECEIVED
AUG 1 2011
WATER RESOURCES DEPT
SALEM, OREGON

RECEIVED
AUG 0 8 2011
WATER RESOURCES DEPT
SALEM, OREGON

Certified Water Right Examiner
#004W
Leland L. Myers
Leland L. Myers
Nov. 10, 1987
STATE OF OREGON

This map is for the purpose of identifying the location of the water right only and has no intent to provide dimensions or location of property ownership lines.