

DESCHUTES COUNTY SEC.12 T15S R12E

SCALE - 1" = 400'



SE 1/4 OF THE NW 1/4

DISTRICT INTERNAL
NOTICE #: T-2011-005

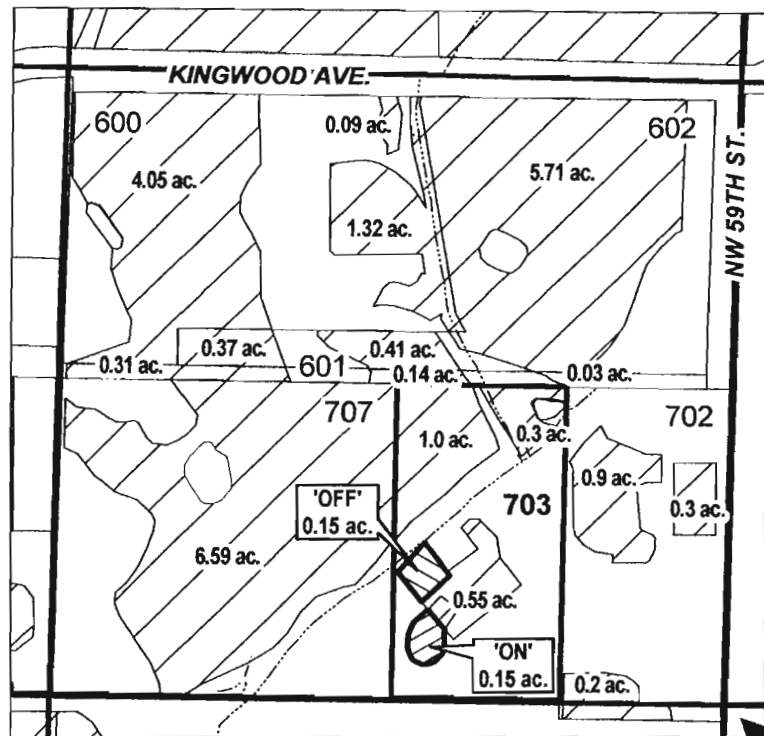

C 1/4 COR

RECEIVED

AUG 23 2011

WATER RESOURCES DEPT
SALEM, OREGON

	EXISTING WATER RIGHTS
	OFF LANDS
	ON LANDS

T 11283

"OFF / ON" MAP



APPLICATION FOR WATER RIGHTS TRANSFER
JOSEPH & MARYLEE DOBBES / JOSEPH & MARYLEE DOBBES

TAXLOT #: 703

0.15 ACRES

DATE: 03-02-11

FILE: I:\TRANSFER\WRTRANS11\151212_SENW

CROOK COUNTY SEC.17 T16S R14E

SCALE - 1" = 400'



SE 1/4 OF THE SE 1/4

DISTRICT INTERNAL
NOTICE #: T-2011-007

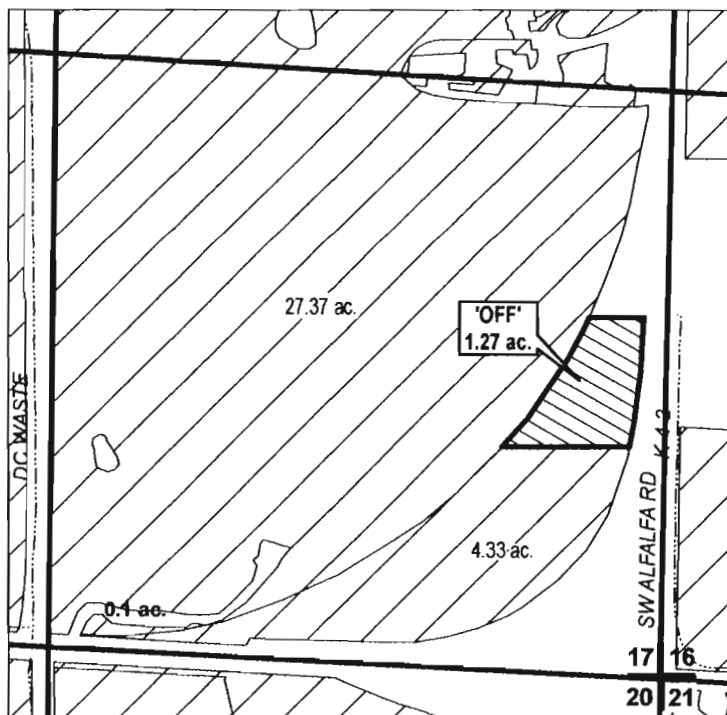

RECEIVED

AUG 23 2011

WATER RESOURCES DEPT
SALEM, OREGON

T 11283

"OFF" MAP

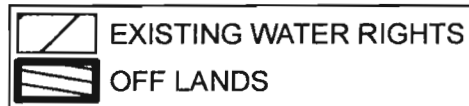

APPLICATION FOR WATER RIGHTS TRANSFER

COID / JEFFERY S. & SARAH E. LILLESVE

TAXLOT #: 400 RD

1.27 ACRES

DATE: 04-07-11

FILE: I:\TRANSFER\WRTRANS11\1161417_SESE

CROOK COUNTY SEC.20 T16S R14E

SCALE - 1" = 400'



NE 1/4 OF THE NE 1/4

DISTRICT INTERNAL
NOTICE #: T-2011-002

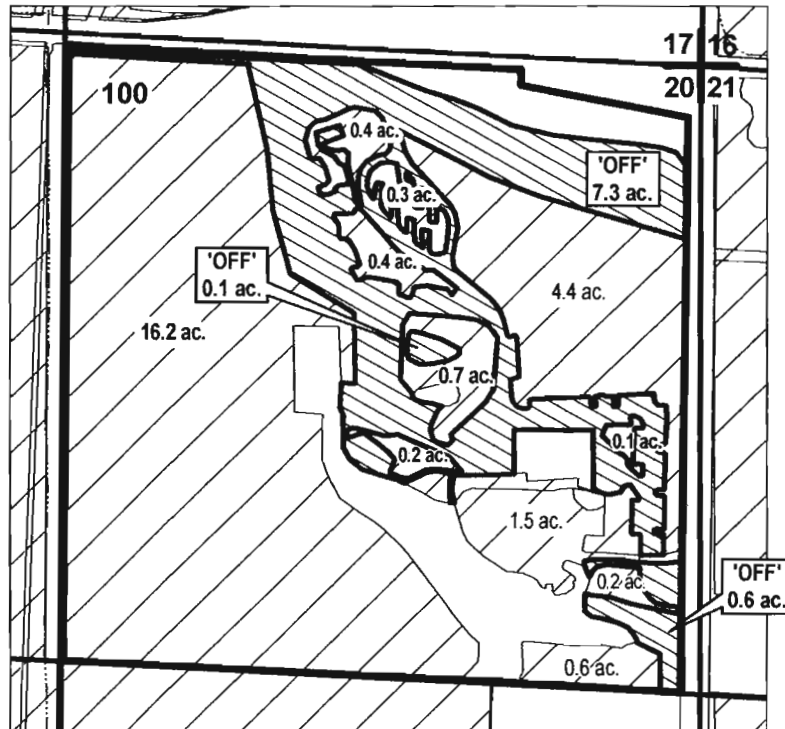

RECEIVED

AUG 23 2011

WATER RESOURCES DEPT
SALEM, OREGON

T 11283
"OFF" MAP

	EXISTING WATER RIGHTS
	OFF LANDS



APPLICATION FOR WATER RIGHTS TRANSFER

COID / MARK MCKINNON & CASEY JO MCKINNON

TAXLOT #: 100

8.0 ACRES

DATE: 01-05-11

FILE: I:\TRANSFER\WRTRANS11\161420_NENE

CROOK COUNTY SEC.28 T16S R14E

SCALE - 1" = 400'



SE 1/4 OF THE NW 1/4

DISTRICT INTERNAL
NOTICE #: T-2011-001

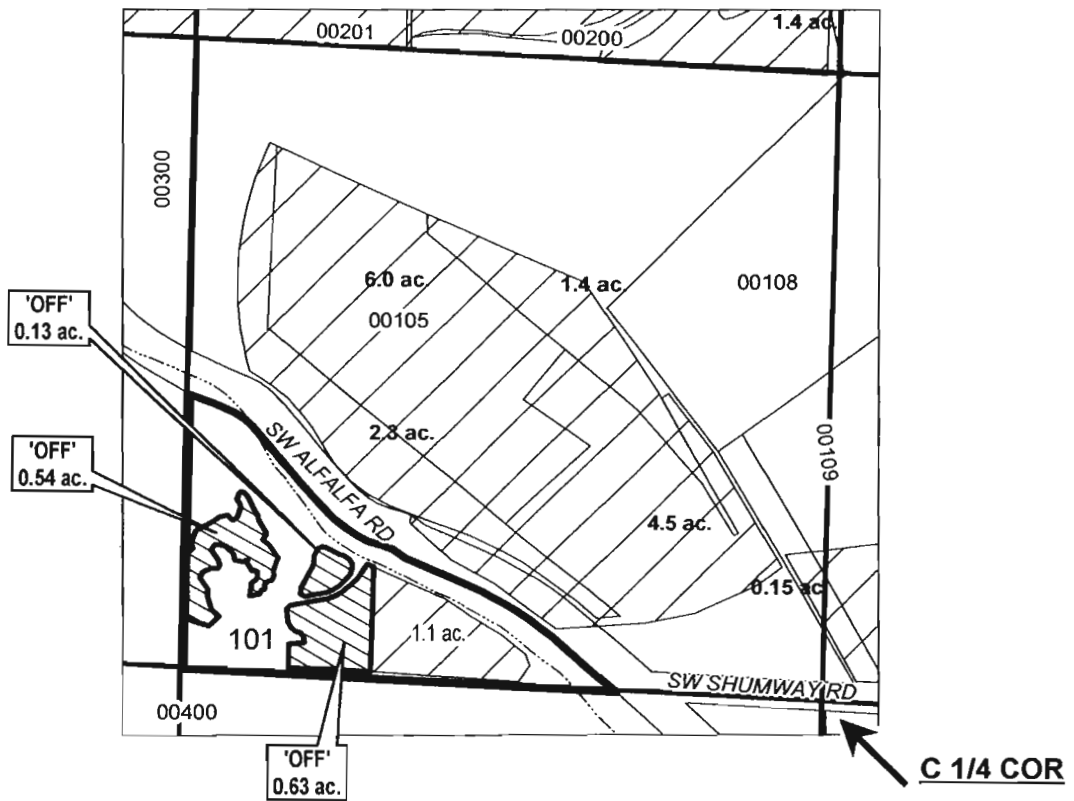

RECEIVED

AUG 23 2011

WATER RESOURCES DEPT
SALEM, OREGON

T 11283

"OFF" MAP

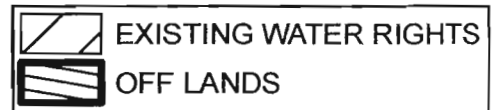

APPLICATION FOR WATER RIGHTS TRANSFER

COID / JUSTICE J & ANITA M HOFFMAN

TAXLOT #: 101

1.3 ACRES

DATE: 12-29-10

FILE: I:\TRANSFER\WRTRANS11161428_SENW

DESCHUTES COUNTY SEC.14 T17S R12E

SCALE - 1" = 400'



SE 1/4 OF THE SE 1/4

DISTRICT INTERNAL
NOTICE #: T-2011-007

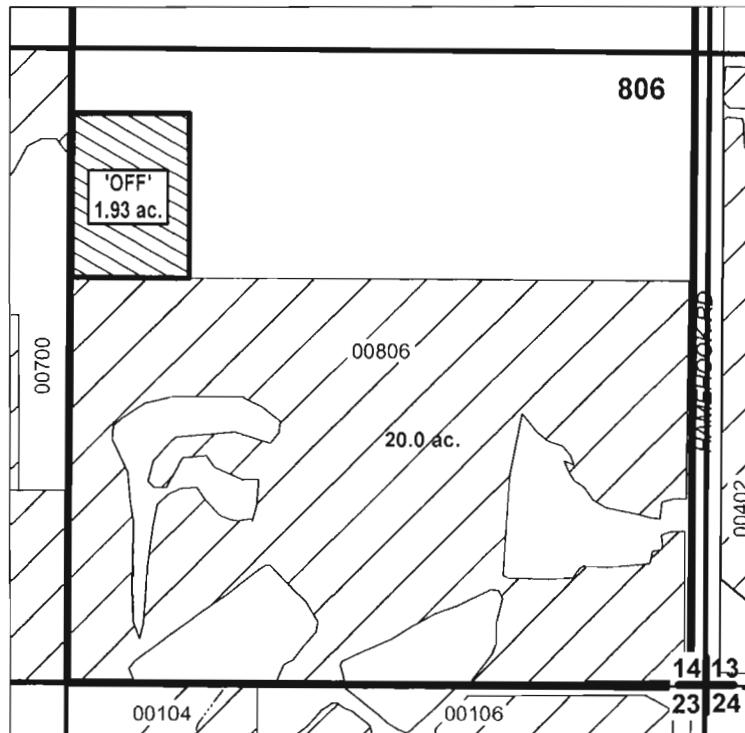

RECEIVED

AUG 23 2011

WATER RESOURCES DEPT
SALEM, OREGON

T 11283

"OFF" MAP

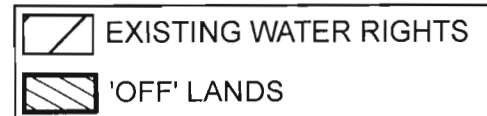

APPLICATION FOR WATER RIGHTS TRANSFER

COID / JEFFERY S. & SARAH E. LILLESVE

TAXLOT #: 806

1.93 ACRES

DATE: 04-07-11

FILE: \\TRANSFER\WRTRANS\11\171214_SESE_007

DESCHUTES COUNTY SEC.14 T17S R12E

SCALE - 1" = 400'



SE 1/4 OF THE SW 1/4

DISTRICT INTERNAL
NOTICE #: T-2011-007

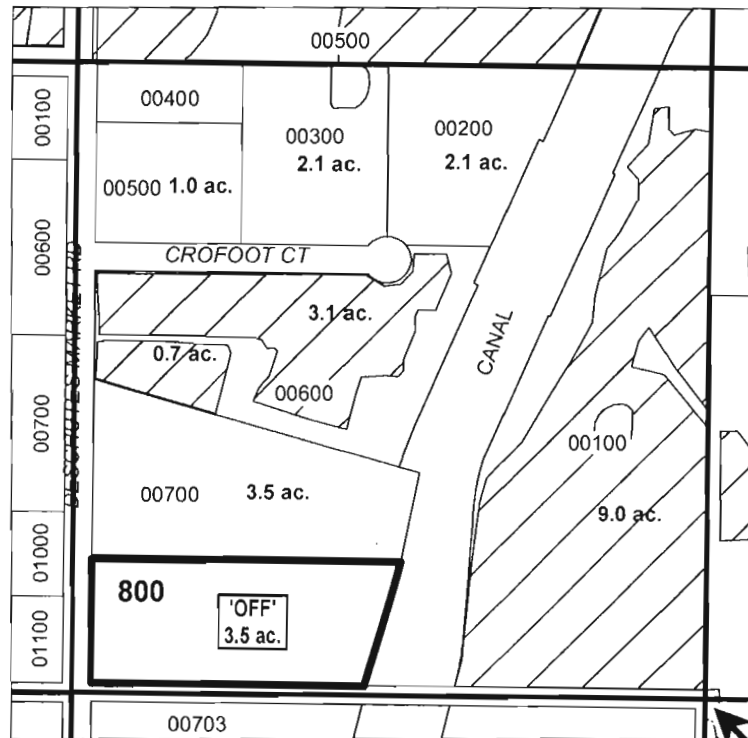

S 1/4 COR

T 11283

"OFF" MAP

	EXISTING WATER RIGHTS
	'OFF' LAND PARCELS
	PARCELS W/ WATER RIGHTS

CENTRAL OREGON



IRRIGATION DISTRICT

APPLICATION FOR WATER RIGHTS TRANSFER

COID / JEFFERY S. & SARAH E. LILLESVE

TAXLOT #: 800

3.5 ACRES

DATE: 04-07-11

FILE: INTRANSFERIWRTRANS111171214_SESW

DESCHUTES COUNTY SEC.19 T17S R13E

SCALE - 1" = 400'



NE 1/4 OF THE NE 1/4

DISTRICT INTERNAL
NOTICE #: T-2011-002

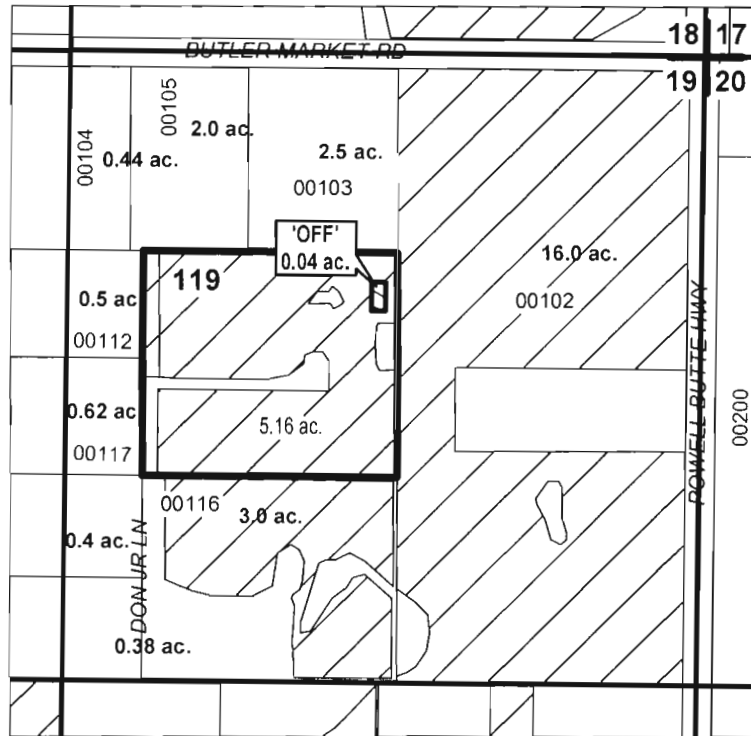

RECEIVED

AUG 23 2011

WATER RESOURCES DEPT
SALEM, OREGON

T 11283

"OFF" MAP

	EXISTING WATER RIGHTS
	OFF LANDS
	PARCELS W/ WATER RIGHTS



APPLICATION FOR WATER RIGHTS TRANSFER

COID / MARK MCKINNON & CASEY JO MCKINNON

TAXLOT #: 119

0.04 ACRES

DATE: 01-05-11

FILE: I:\TRANSFER\WRTRANS11171219_NENE

DESCHUTES COUNTY SEC.20 T17S R13E

SCALE - 1" = 400'



NE 1/4 OF THE SW 1/4

DISTRICT INTERNAL
NOTICE #: T-2011-002

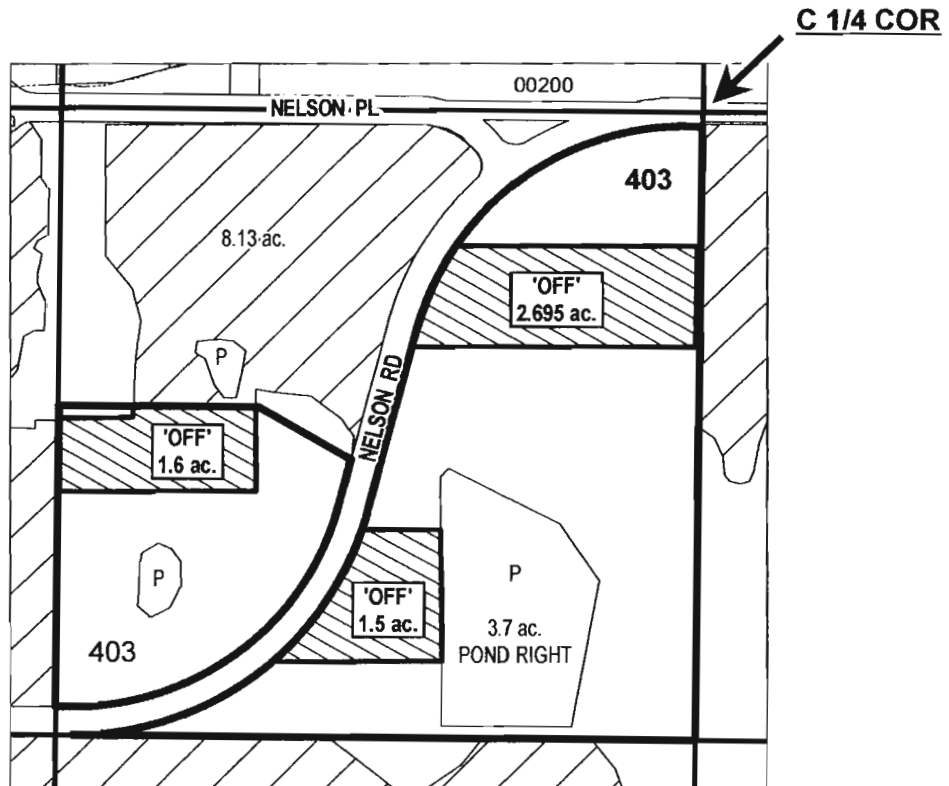

RECEIVED

AUG 23 2011

WATER RESOURCES DEPT
SALEM, OREGON

T 11283
"OFF" MAP

	EXISTING WATER RIGHTS
	OFF LANDS
	POND



APPLICATION FOR WATER RIGHTS TRANSFER

COID / MARK MCKINNON & CASEY JO MCKINNON

TAXLOT #: 403

5.795 ACRES

DATE: 05-11-11

FILE: I:\TRANSFER\WRTRANS11\171320_NESW_REV

DESCHUTES COUNTY SEC.13 T17S R14E

SCALE - 1" = 400'



SW 1/4 OF THE SE 1/4

DISTRICT INTERNAL
NOTICE #: T-2011-004

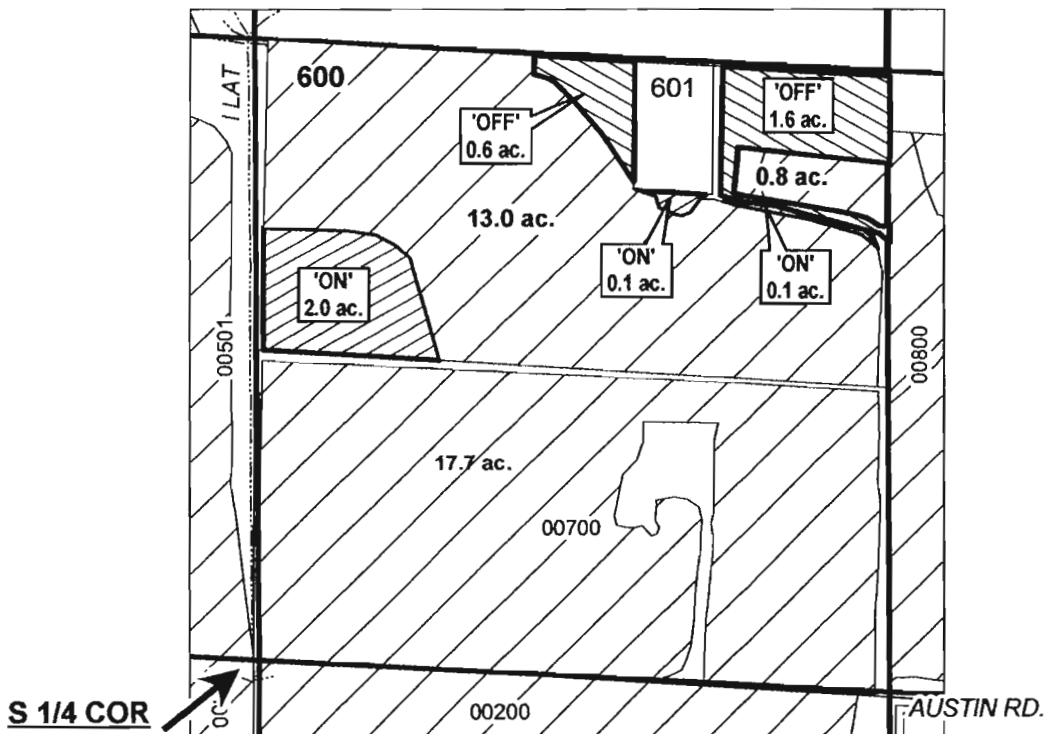

T 11283

"OFF / ON" MAP

RECEIVED

AUG 23 2011

WATER RESOURCES DEPT
SALEM, OREGON

	EXISTING WATER RIGHTS
	OFF LANDS
	ON LANDS



APPLICATION FOR WATER RIGHTS TRANSFER

CHAD CURRY / CHAD CURRY

TAXLOT #: 600

2.2 ACRES

DATE: 03-02-11

FILE: \TRANSFER\WRTRANS11\171314_SWSE



DESCHUTES COUNTY SEC.05, 08 T18S R13E

SCALE - 1" = 400'



SE 1/4 OF THE SE 1/4 (SEC 05); NE 1/4 OF THE NE 1/4 (SEC 08)

DISTRICT INTERNAL
NOTICE #: T-2011-003

-  EXISTING WATER RIGHTS
-  OFF LANDS
-  ON LANDS

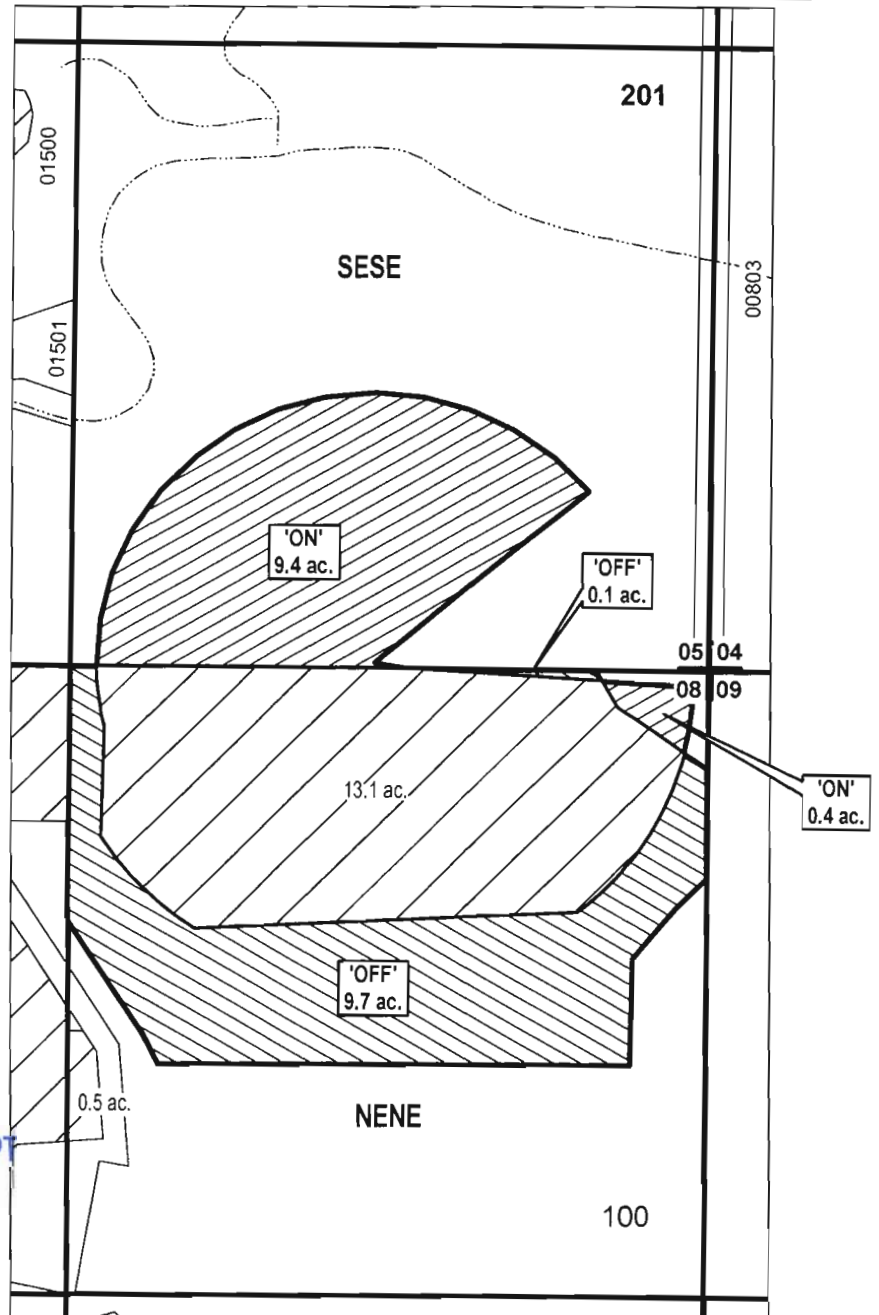

RECEIVED

AUG 28 2011

WATER RESOURCES DEPT
SALEM, OREGON

T 11283

"OFF / ON" MAP

CENTRAL OREGON



IRRIGATION DISTRICT

APPLICATION FOR WATER RIGHTS TRANSFER

CURTIS O. BANEY TRUST / CURTIS O. BANEY TRUST

TAXLOT #: 100, 201

9.8 ACRES

DATE: 02-10-11

FILE: I:\TRANSFER\WR\TRANS11\181305_08

DESCHUTES COUNTY SEC.11 T18S R13E

SCALE - 1" = 400'



NW 1/4 OF THE NE 1/4

DISTRICT INTERNAL
NOTICE #: T-2011-007

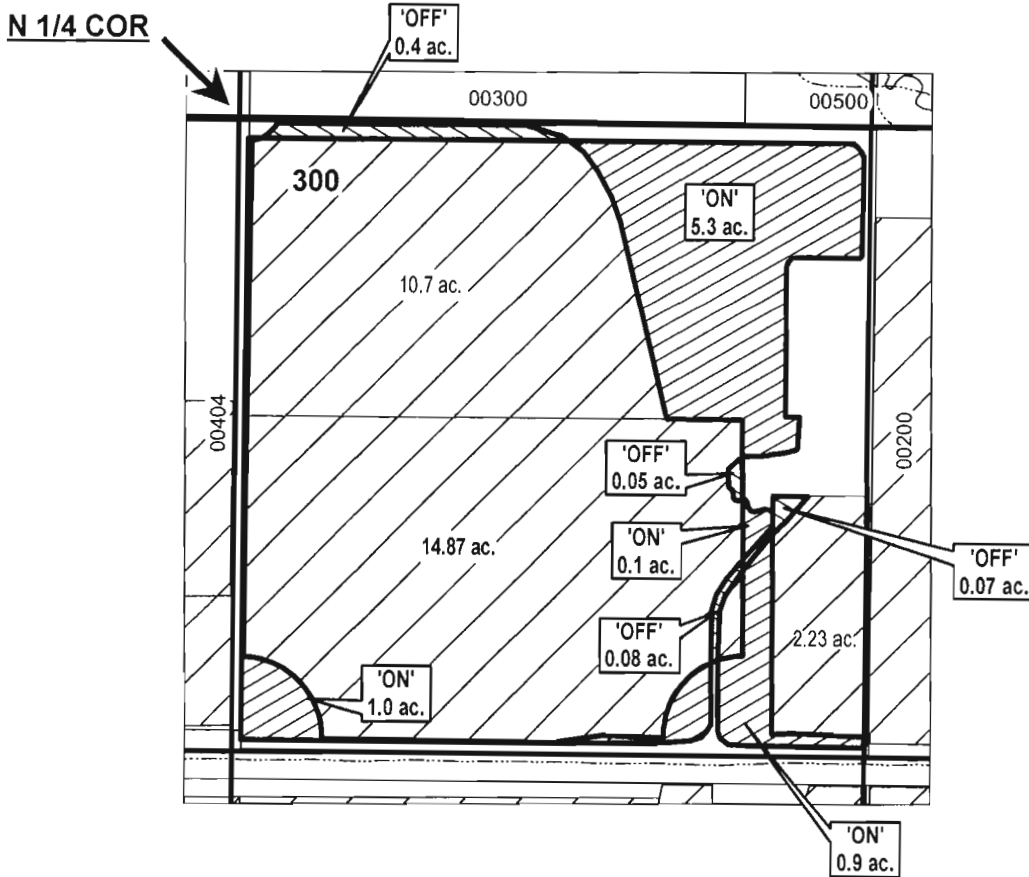

RECEIVED

AUG 23 2011

WATER RESOURCES DEPT
SALEM, OREGON

T 11283

"OFF / ON" MAP

	EXISTING WATER RIGHTS
	OFF LANDS
	ON LANDS

CENTRAL OREGON



IRRIGATION DISTRICT

APPLICATION FOR WATER RIGHTS TRANSFER

COID / JEFFERY S. & SARAH E. LILLESVE (6.7 AC)

JEFFERY S. & SARAH E. LILLESVE /

JEFFERY S. & SARAH E. LILLESVE (0.6 AC)

TAXLOT #: 300

7.3 ACRES

DATE: 04-07-11

FILE: I:\TRANSFER\WRTRANS\11181311_NWNE

DESCHUTES COUNTY SEC.12 T18S R13E

SCALE - 1" = 400'



NW 1/4 OF THE NE 1/4

DISTRICT INTERNAL
NOTICE #: T-2011-002

N 1/4 COR

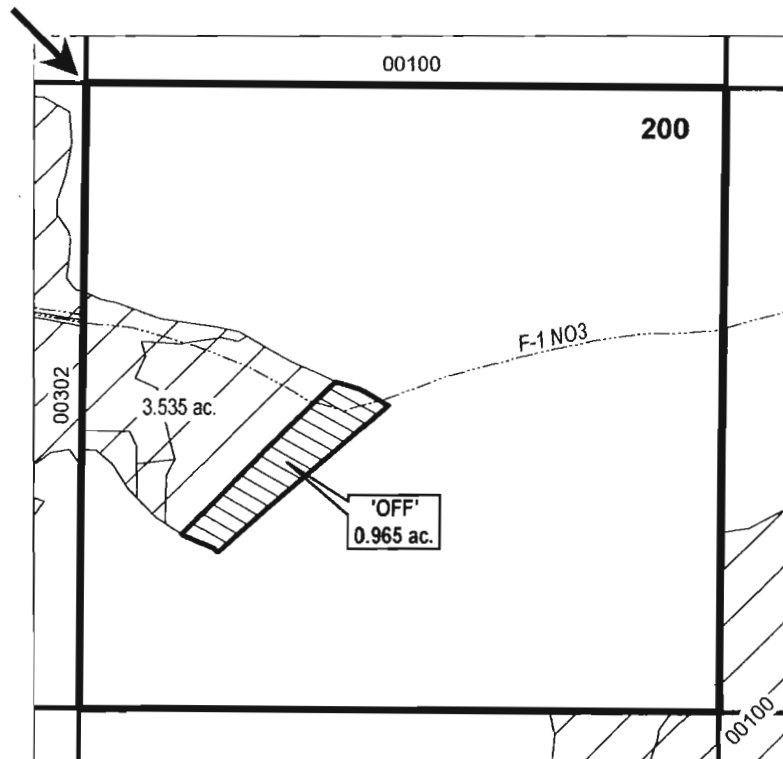

RECEIVED

AUG 23 2011

WATER RESOURCES DEPT
SALEM, OREGON

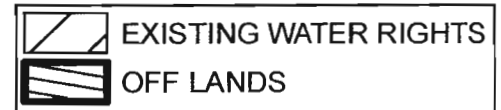

T 11283

"OFF" MAP



APPLICATION FOR WATER RIGHTS TRANSFER

COID / MARK MCKINNON & CASEY JO MCKINNON

TAXLOT #: 200

0.965 ACRES

DATE: 01-06-11

FILE: I:\TRANSFER\WRTRANS11\1181312_NWNE

DESCHUTES COUNTY SEC.12 T15S R12E

SCALE - 1" = 400'



SE 1/4 OF THE NW 1/4

DISTRICT INTERNAL
NOTICE #: T-2011-005

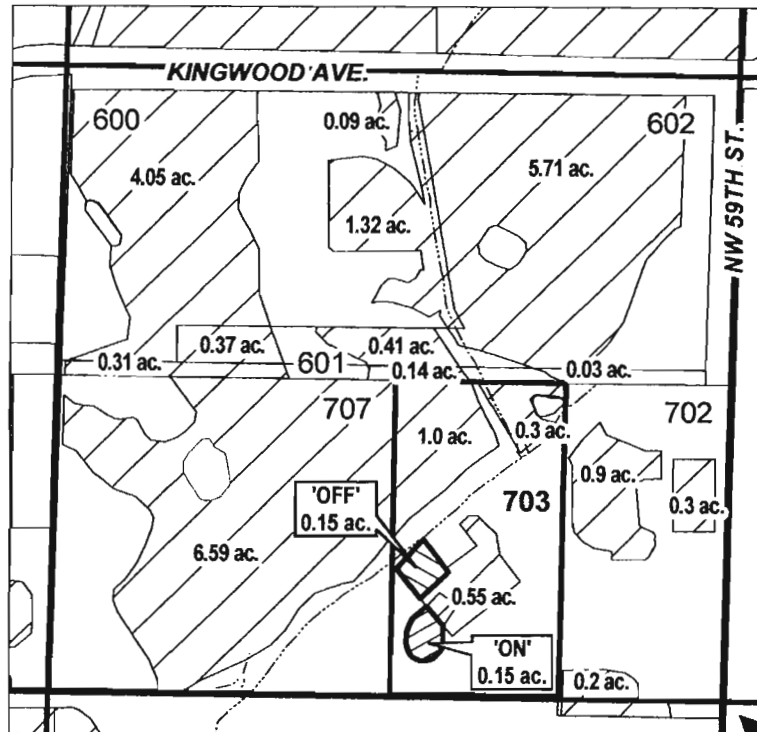

C 1/4 COR

RECEIVED

AUG 23 2011

WATER RESOURCES DEPT
SALEM, OREGON

	EXISTING WATER RIGHTS
	OFF LANDS
	ON LANDS

T 11283

"OFF / ON" MAP



APPLICATION FOR WATER RIGHTS TRANSFER

JOSEPH & MARYLEE DOBBES / JOSEPH & MARYLEE DOBBES

TAXLOT #: 703

0.15 ACRES

DATE: 03-02-11

FILE: I:\TRANSFER\WRTRANS\11151212_SENW

CROOK COUNTY SEC.19 T15S R15E

SCALE - 1" = 400'



NW 1/4 OF THE SE 1/4; NE 1/4 OF THE SE 1/4

DISTRICT INTERNAL
NOTICE #: T-2011-002

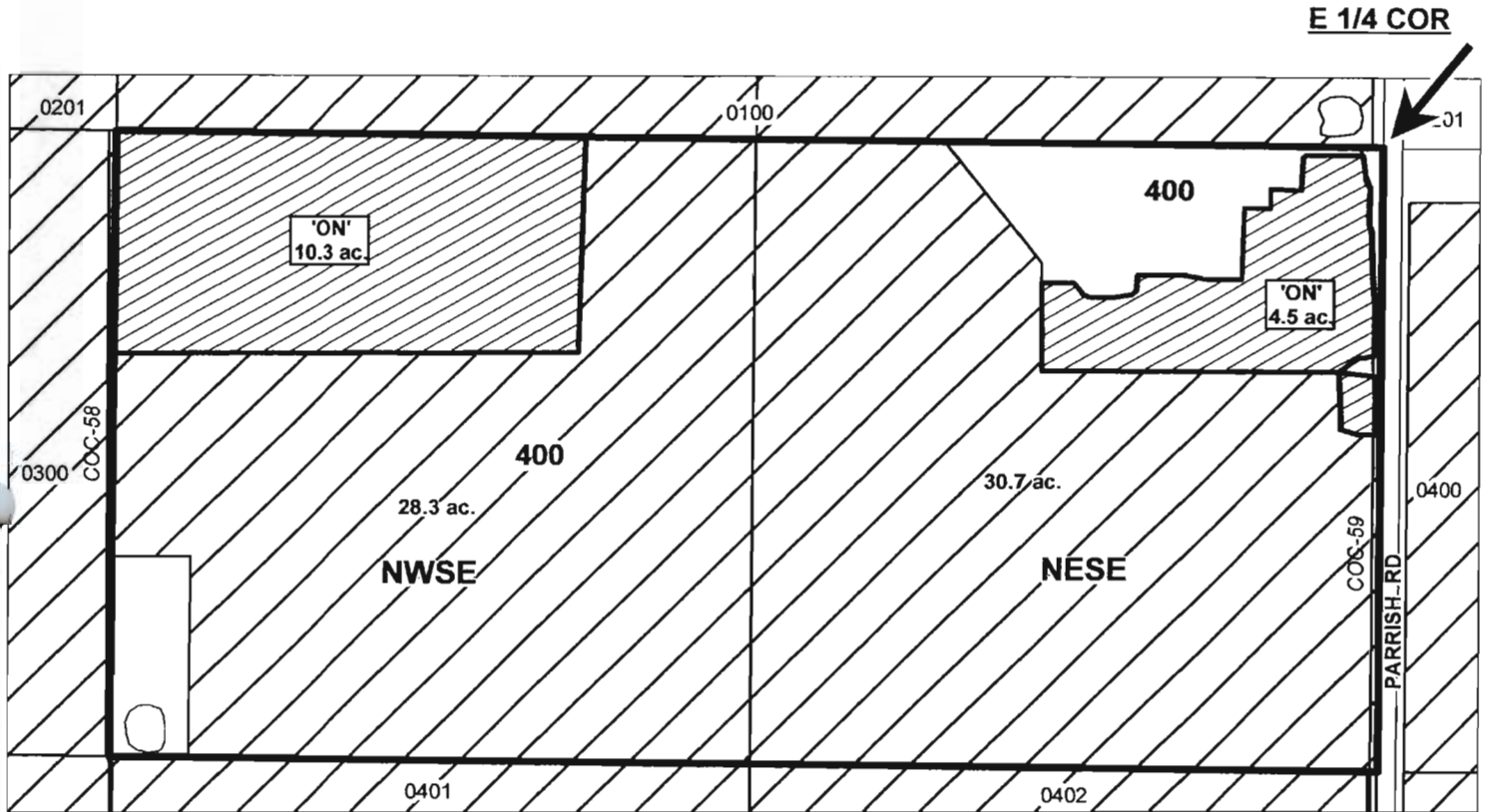

RECEIVED

AUG 23 2011

WATER RESOURCES DEPT
SALEM, OREGON

T 11283

"ON" MAP

	EXISTING WATER RIGHTS
	ON LANDS



APPLICATION FOR WATER RIGHTS TRANSFER

COID / MARK MCKINNON & CASEY JO MCKINNON

TAXLOT #: 400

14.8 ACRES

DATE: 01-05-11

FILE: I:\TRANSFER\WRTRANS11\151519_NSE

CROOK COUNTY SEC.16 T16S R14E

SCALE - 1" = 400'



NW 1/4 OF THE SW 1/4

DISTRICT INTERNAL
NOTICE #: T-2011-001

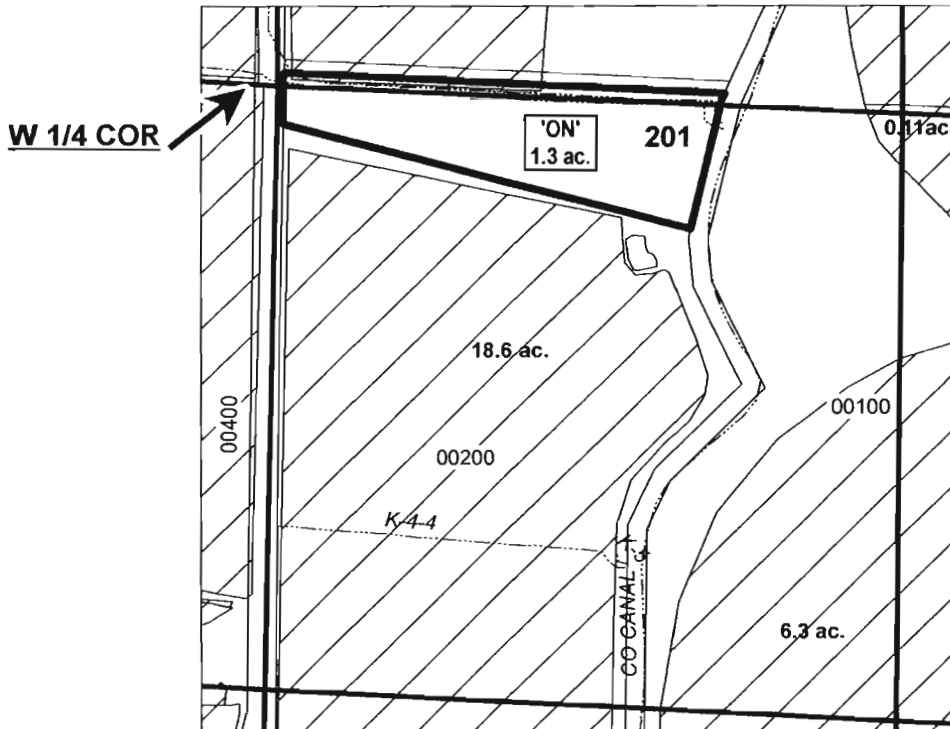

T 11283

"ON" MAP

RECEIVED

AUG 23 2011

WATER RESOURCES DEPT
SALEM, OREGON

# ac.	'ON' LAND PARCELS
	EXISTING WATER RIGHTS



APPLICATION FOR WATER RIGHTS TRANSFER

COID / JUSTICE J & ANITA M HOFFMAN

TAXLOT #: 201

1.3 ACRES

DATE: 12-28-10

FILE: I:\TRANSFER\WRTRANS11\161416_NWSW

DESCHUTES COUNTY SEC.13 T17S R14E

SCALE - 1" = 400'



SW 1/4 OF THE SE 1/4

DISTRICT INTERNAL
NOTICE #: T-2011-004

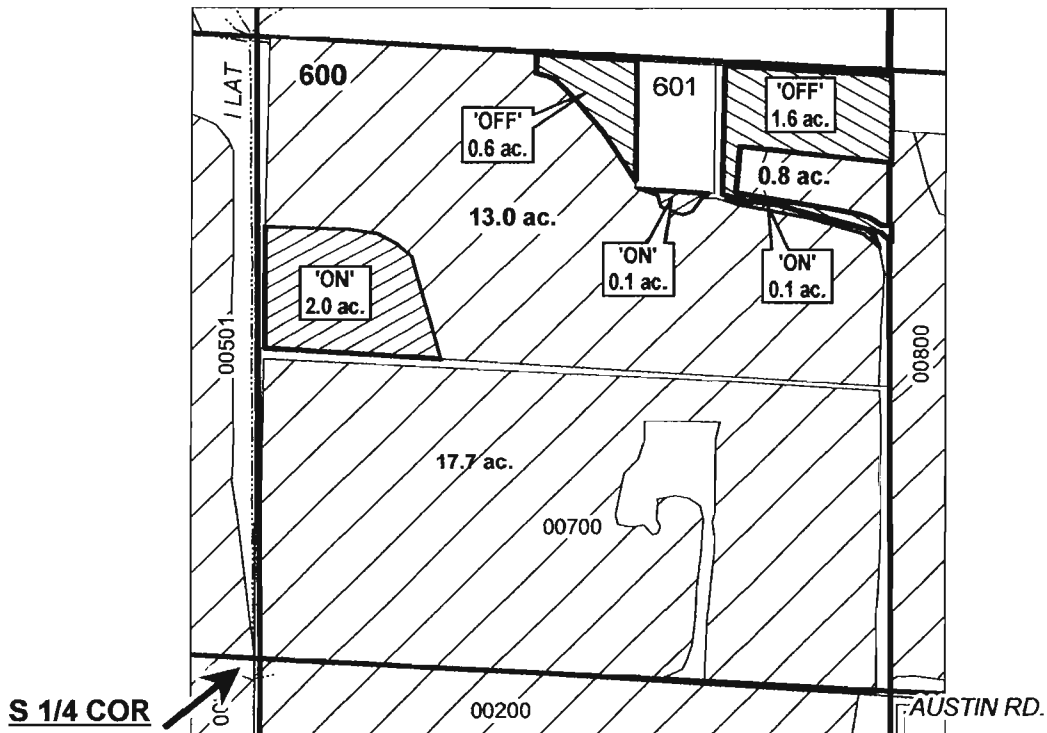

RECEIVED

AUG 23 2011

WATER RESOURCES DEPT
SALEM, OREGON

	EXISTING WATER RIGHTS
	OFF LANDS
	ON LANDS

T 11283

"OFF / ON" MAP



APPLICATION FOR WATER RIGHTS TRANSFER

CHAD CURRY / CHAD CURRY

TAXLOT #: 600

2.2 ACRES

DATE: 03-02-11

FILE: H:\TRANSFER\WRTRANS11\171314_SWSE



DESCHUTES COUNTY SEC.05, 08 T18S R13E

SCALE - 1" = 400'



SE 1/4 OF THE SE 1/4 (SEC 05); NE 1/4 OF THE NE 1/4 (SEC 08)

DISTRICT INTERNAL
NOTICE #: T-2011-003

-  EXISTING WATER RIGHTS
-  OFF LANDS
-  ON LANDS

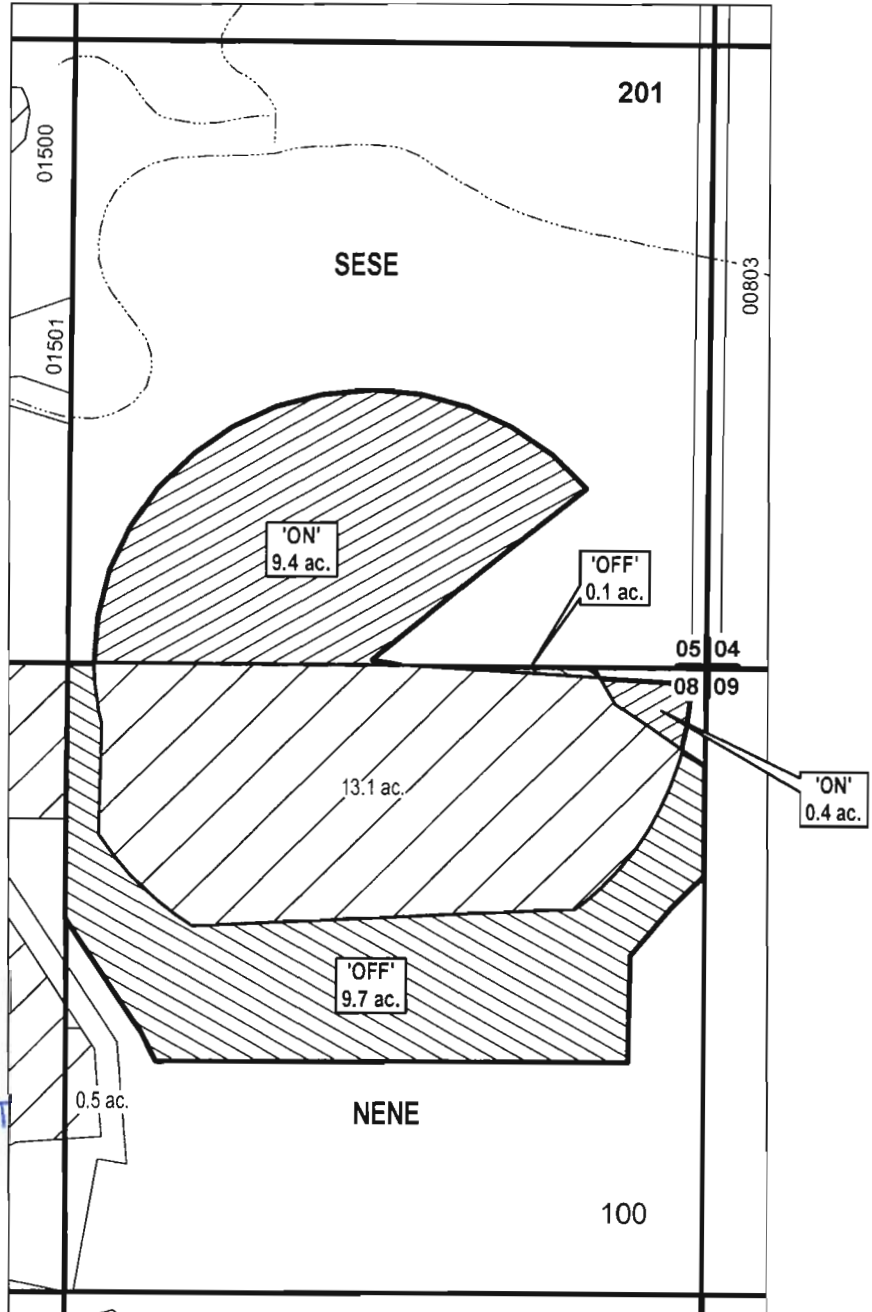

RECEIVED

AUG 23 2011

WATER RESOURCES DEPT
SALEM, OREGON

T 11283

"OFF / ON" MAP



APPLICATION FOR WATER RIGHTS TRANSFER

CURTIS O. BANEY TRUST / CURTIS O. BANEY TRUST

TAXLOT #: 100, 201

9.8 ACRES

DATE: 02-10-11

FILE: I:\TRANSFER\WRTRANS11181305_08

DESCHUTES COUNTY SEC.11 T18S R13E

SCALE - 1" = 400'



NW 1/4 OF THE NE 1/4

DISTRICT INTERNAL
NOTICE #: T-2011-007

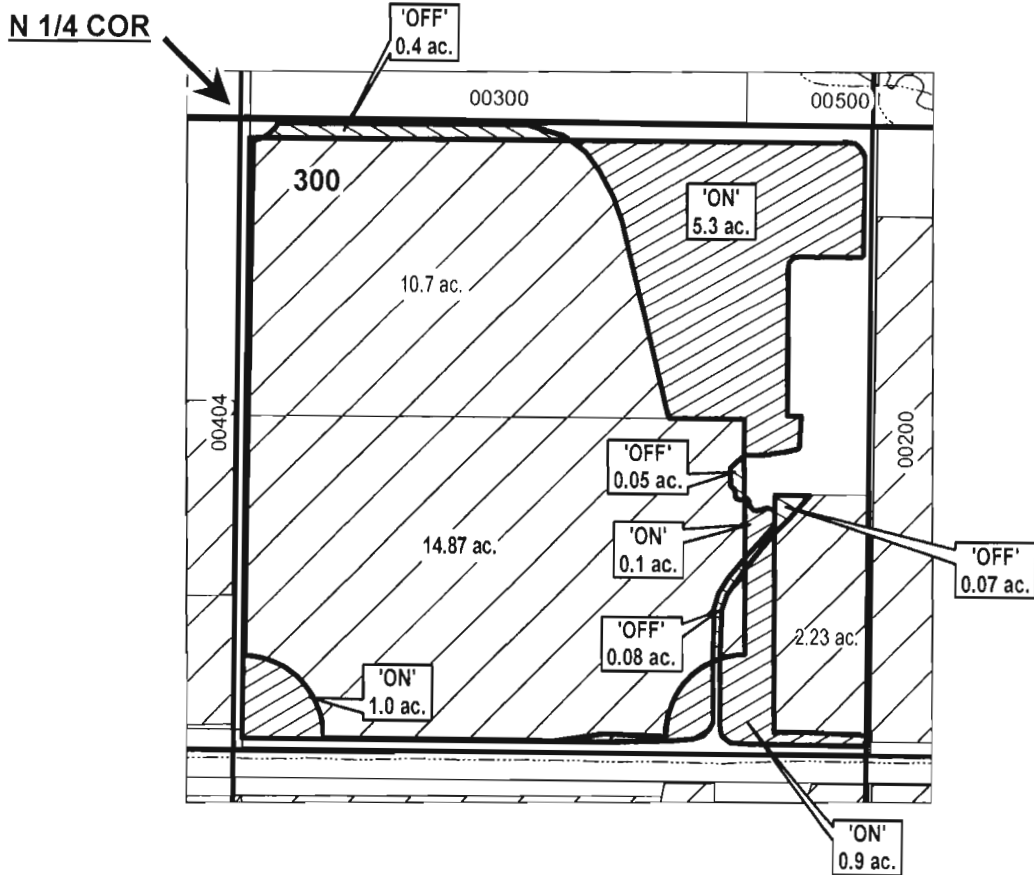

RECEIVED

AUG 28 2011

WATER RESOURCES DEPT
SALEM, OREGON

	EXISTING WATER RIGHTS
	OFF LANDS
	ON LANDS

T 11283

"OFF / ON" MAP



APPLICATION FOR WATER RIGHTS TRANSFER

COID / JEFFERY S. & SARAH E. LILLESVE (6.7 AC)

JEFFERY S. & SARAH E. LILLESVE /

JEFFERY S. & SARAH E. LILLESVE (0.6 AC)

TAXLOT #: 300

7.3 ACRES

DATE: 04-07-11

FILE: I:\TRANSFER\WRTRANS11\181311_NWNE