

# TRANSFER APPLICATION MAP

FOR  
**JERRY SR. &  
SANDRA SOLARI**  
T41S, R10E, Sec. 7, W.M.  
KLAMATH COUNTY, OREGON  
APPLICATION No. G-2902  
PERMIT No. G-2684  
CERTIFICATE 37821

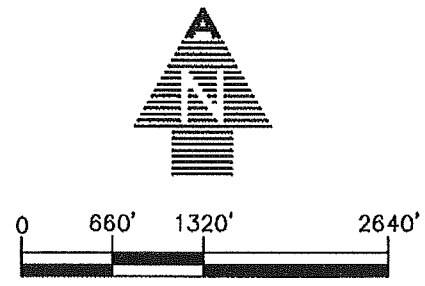
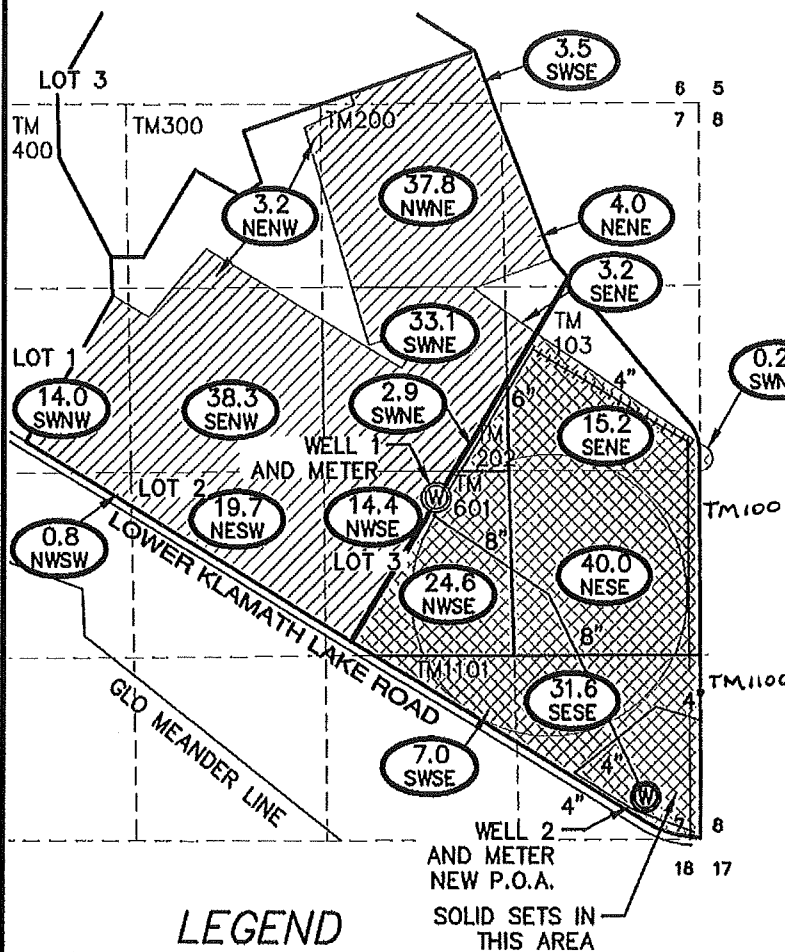

### NOTES:

1. THIS MAP WAS PREPARED FROM NAIP 2005 AERIAL PHOTOGRAPH AND KLAMATH COUNTY TAX MAP 411007.
2. THE PURPOSE OF THIS MAP IS TO IDENTIFY THE LOCATION OF THE WATER RIGHT ONLY, AND IS NOT INTENDED TO PROVIDE DIMENSIONS OR LOCATION OF PROPERTY LINES.
3. DATE OF PRIORITY FOR THIS APPLICATION IS JUNE 19, 1964.

**WELL 1 TIE:**  
160' SOUTH AND 1870' WEST  
FROM THE E 1/4 CORNER, SEC. 7.

**WELL 2 TIE:**  
300' NORTH AND 400' WEST FROM  
THE SE CORNER, SEC. 7.

### LEGEND

- TOTAL ACRES IRRIGATED PER 1/4 1/4
- IRRIGATED LANDS PER CERTIFICATE 37821 (REMAIN UNCHANGED)
- IRRIGATED LANDS PER CERTIFICATE 37821 TRANSFER LANDS TO WELL #2 (NEW P.O.A.) 121.55 AC.'S
- 1/4 1/4 SECTION
- TAX MAP BOUNDARY
- 4" MAIN LINE & SIZE
- 4" WHEEL LINE
- 1/4 1/4 LINE
- ROADS
- TM300 TAX MAP NUMBER
- LOT 3 GOVERNMENT LOT NUMBER

*Jerry Solari*  
Applicant signature

*Sandra Solari*  
Applicant signature

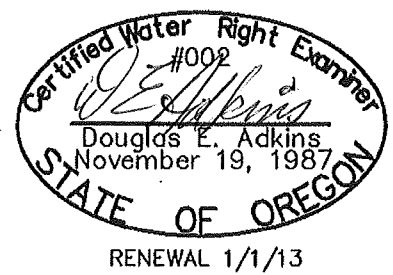

**ADKINS**  
SINCE 1983  
CONSULTING ENGINEERS, INC.  
Engineers ▲ Planners ▲ Surveyors

T 11286

2950 Shasta Way · Klamath Falls, Oregon 97603 · (541) 884-4666 · FAX (541) 884-5335  
Klamath Falls, Oregon

7/18/11 Solari-Base 3039-01

**Transfer Application Map**  
for  
**Jerry Sr. & Sandra Solari**  
T41S, R10E, Sec. 7, W.M.  
Klamath County, Oregon