

T.7S., R.2W., W.M. (From Map)

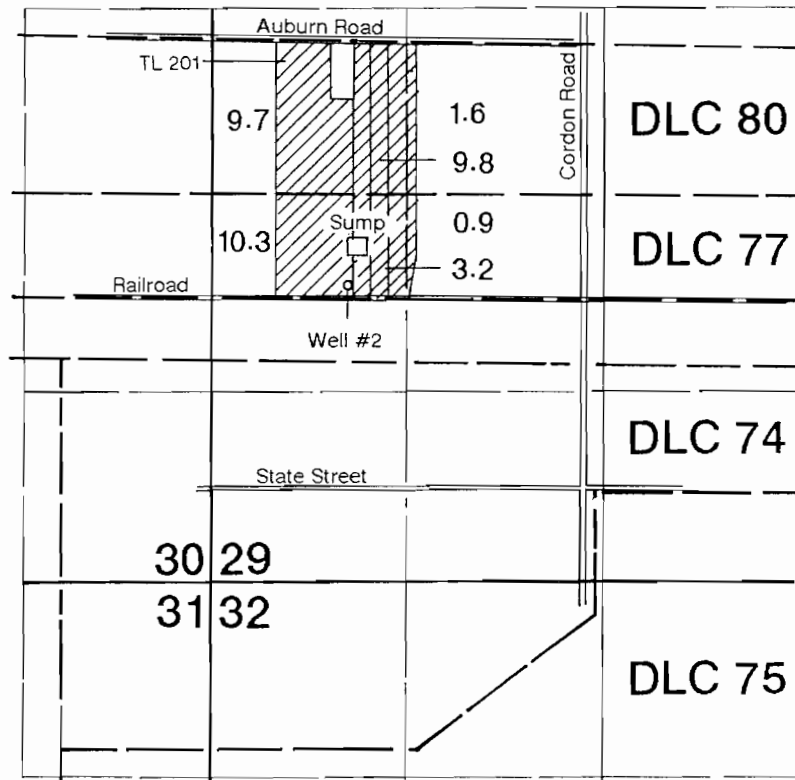

1" = 1320'



"From"
Transferred To Area #1
(20.0 Acres)

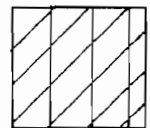

"From"
Transferred To Area #2
(15.5 Acres)

Well #2 is located 1,450'N and 1,620'W from most northerly corner of DLC 75.

Application Map

Steve & Constance Johnson

Transfer #: T 11299

This Map was Prepared for the Purpose of Identifying the Location of a Water Right Only and is Not Intended to Provide Legal Dimensions or Location of Property Ownership Lines.

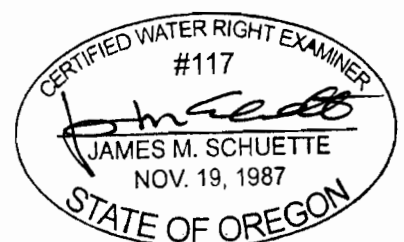

EXPIRES: 6/30/2012

T.6S., R.1W., W.M.
'To' Area #2 Map

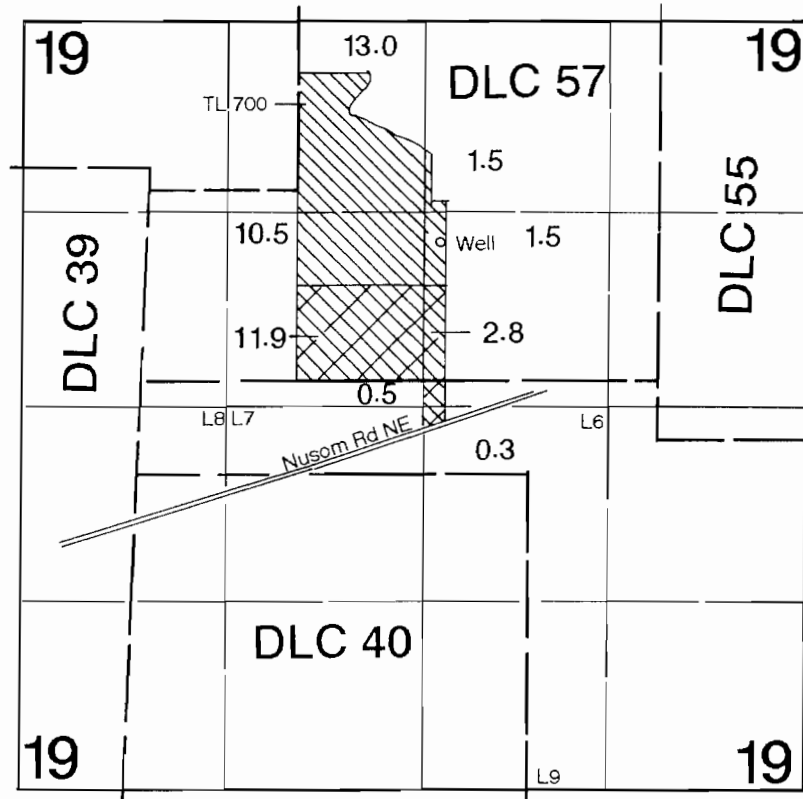

Well is located 1500'W & 950'N from the SE corner of DLC 57.

Application Map

Steve & Constance Johnson

Transfer #: T 11299

This Map was Prepared for the Purpose of Identifying the Location of a Water Right Only and is Not Intended to Provide Legal Dimensions or Location of Property Ownership Lines

RECEIVED

SEP 22 2011

WATER RESOURCES DEPT
SALEM, OREGON

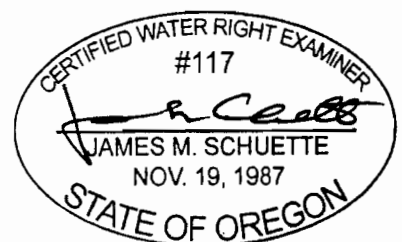

EXPIRES: 6/30/2012