

T.7S., R.2W., W.M. (From Map)

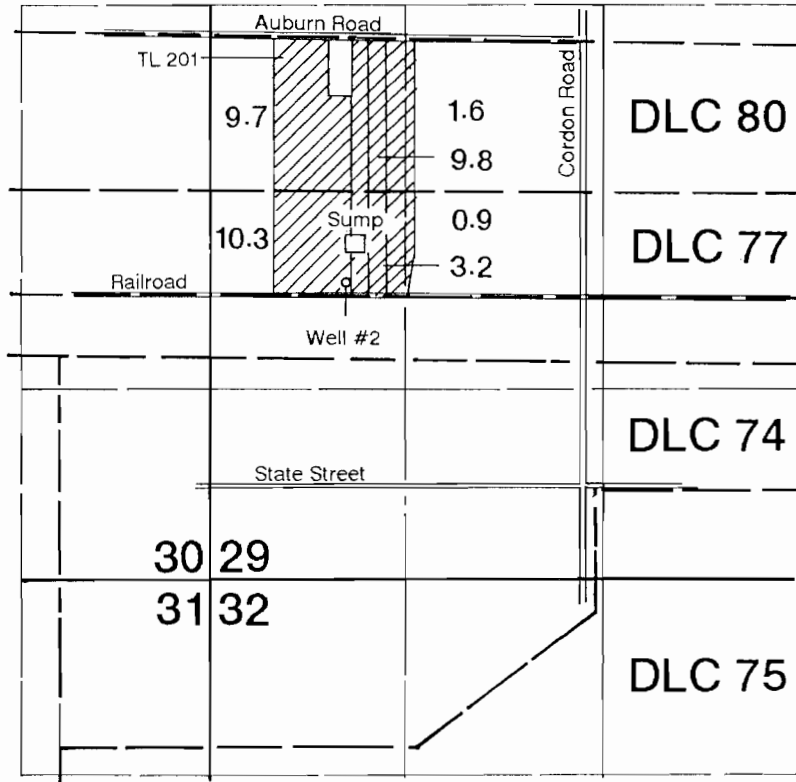

1" = 1320'

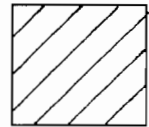

"From"
Transferred To Area #1
(20.0 Acres)

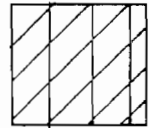

"From"
Transferred To Area #2
(15.5 Acres)

Well #2 is located 1,450'N and 1,620'W from most northerly corner of DLC 75.

RECEIVED

SEP 22 2011

WATER RESOURCES DEPT
SALEM, OREGON

Steve & Constance Johnson

Transfer #: T 11298

This Map was Prepared for the Purpose of Identifying the Location of a Water Right Only and is Not Intended to Provide Legal Dimensions or Location of Property Ownership Lines

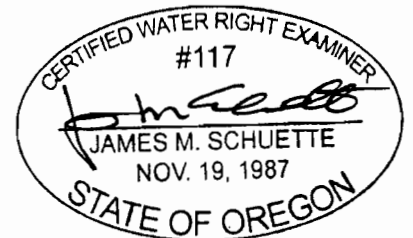

EXPIRES: 6/30/2012

T.7S., R.2W., W.M.

'To' Area #1 Map

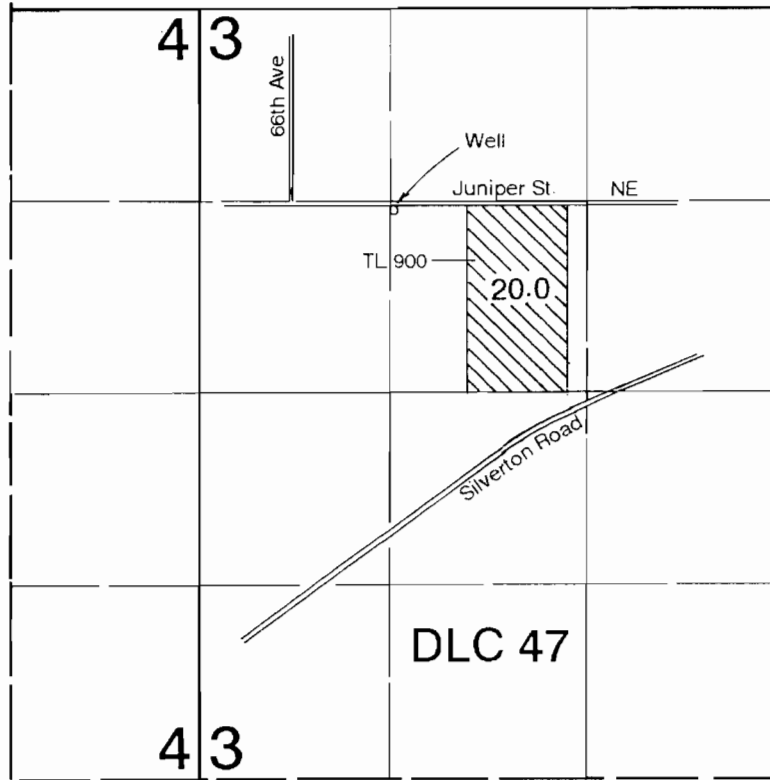

Well is located 20'S & 20'E from the NW corner of SE1/4-NW1/4 of Section 39

RECEIVED

SEP 22 2011

WATER RESOURCES DEPT
SALEM, OREGON

Application Map

Steve & Constance Johnson

Transfer #: T 11298

This Map was Prepared for the Purpose of Identifying the Location of a Water Right Only and is Not Intended to Provide Legal Dimensions or Location of Property Ownership Lines

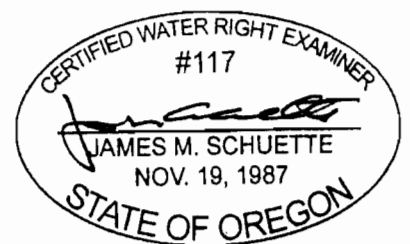

EXPIRES: 6/30/2012