

# Water Rights Transfer "Off" Map

Tax Lot 2800, Map 15-11-30C  
Sec. 30, T15S, R11E, W.M.  
Deschutes County, Oregon

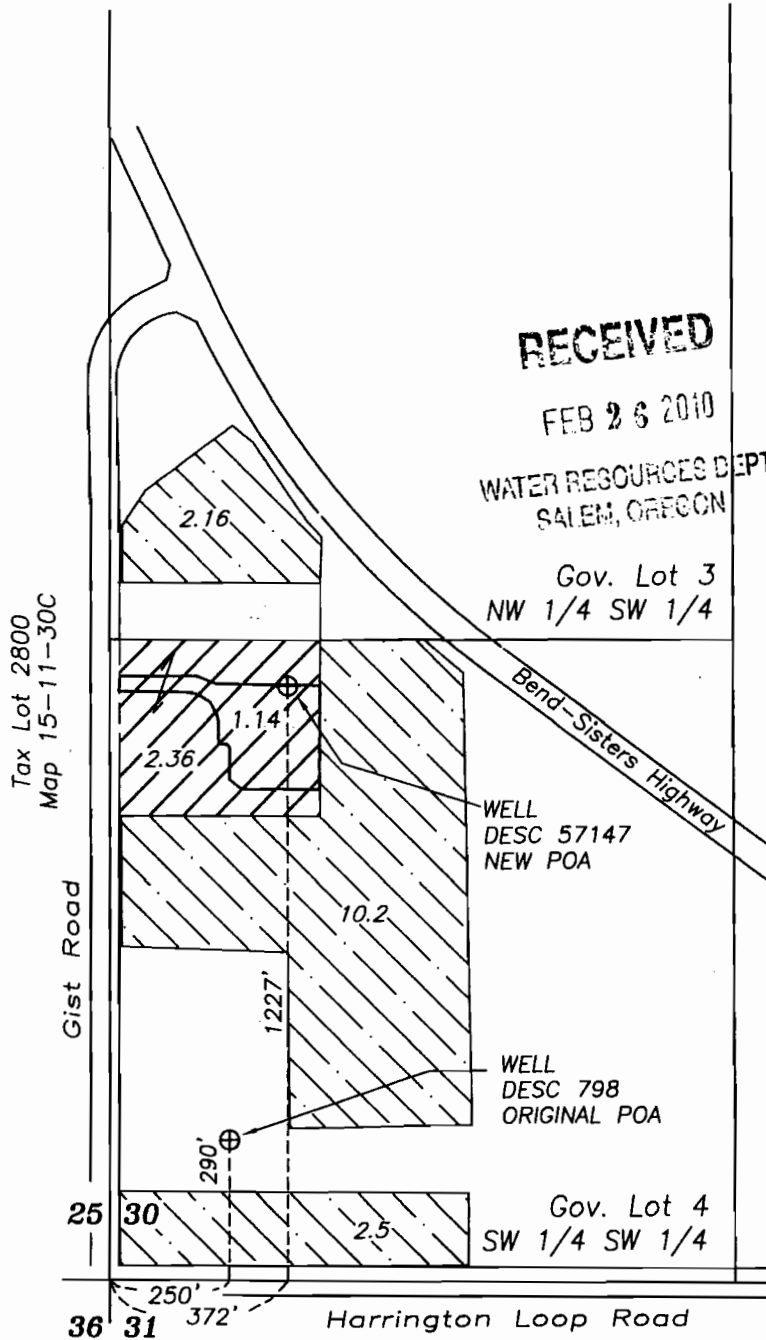

**RECEIVED**

FEB 26 2010

WATER RESOURCES DEPT  
SALEM, OREGON

Gov. Lot 3  
NW 1/4 SW 1/4

Bend-Sisters Highway

WELL  
DESC 57147  
NEW POA

WELL  
DESC 798  
ORIGINAL POA

Gov. Lot 4  
SW 1/4 SW 1/4

Tax Lot 2800  
Map 15-11-30C

Gist Road

Harrington Loop Road

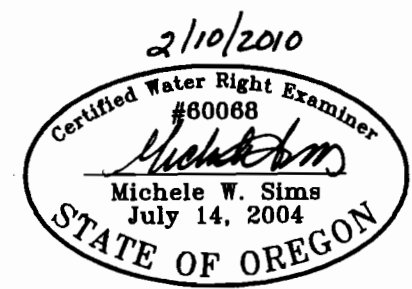
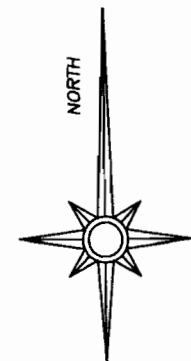

Renewal date: 6/30/2010

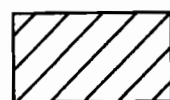

Water to transfer off (Certificate 81614, priority date September 25, 1986)



Water to remain (Certificate 81614, priority date September 25, 1986)

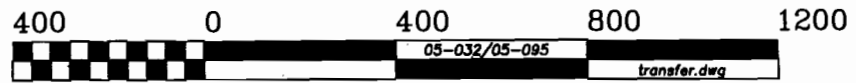

GRAPHIC SCALE - FEET

THIS MAP IS FOR THE PURPOSE OF IDENTIFYING THE LOCATION OF THE WATER RIGHT. IT IS NOT INTENDED TO PROVIDE LEGAL DIMENSIONS OR LOCATIONS OF PROPERTY OWNERSHIP LINES.

# Water Rights Transfer "On" Map

Tax Lot 2800, Map 15-11-30C  
Sec. 30, T15S, R11E, W.M.  
Deschutes County, Oregon

**RECEIVED**

FEB 26 2010

WATER RESOURCES DEPT  
SALEM, OREGON

Gov. Lot 3  
NW 1/4 SW 1/4

WELL  
DESC 57147  
NEW POA

WELL  
DESC 798  
ORIGINAL POA

Gov. Lot 4  
SW 1/4 SW 1/4

Harrington Loop Road

Bend-Sisters Highway

Tax Lot 2800  
Map 15-11-30C

Gist Road

25

30

2.5

36

31

250'

372'

290'

1227'

10.2

2.36

1.14

2.16

NORTH

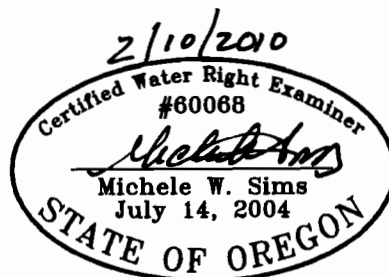
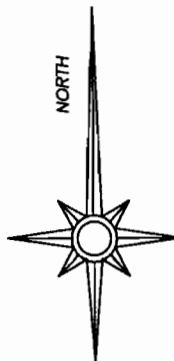

Renewal date: 6/30/2010

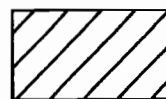

Water to transfer on to land (Certificate 81614, priority date September 25, 1986)

The portion of Certificate 81614 appurtenant to Tax Lot 2800 (3.5 acres) is to be transferred from supplemental to primary use.



Existing water rights (Certificate 81614, priority date September 25, 1986)

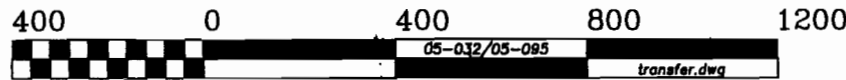

GRAPHIC SCALE - FEET

THIS MAP IS FOR THE PURPOSE OF IDENTIFYING THE LOCATION OF THE WATER RIGHT. IT IS NOT INTENDED TO PROVIDE LEGAL DIMENSIONS OR LOCATIONS OF PROPERTY OWNERSHIP LINES.