

T.6S. R.1E. Sec. 8 & 17, W.M.

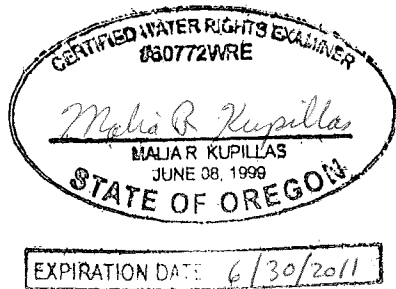

This map was prepared for the purpose of identifying the location of a water right only and is not intended to provide legal dimensions or location of property ownership lines.

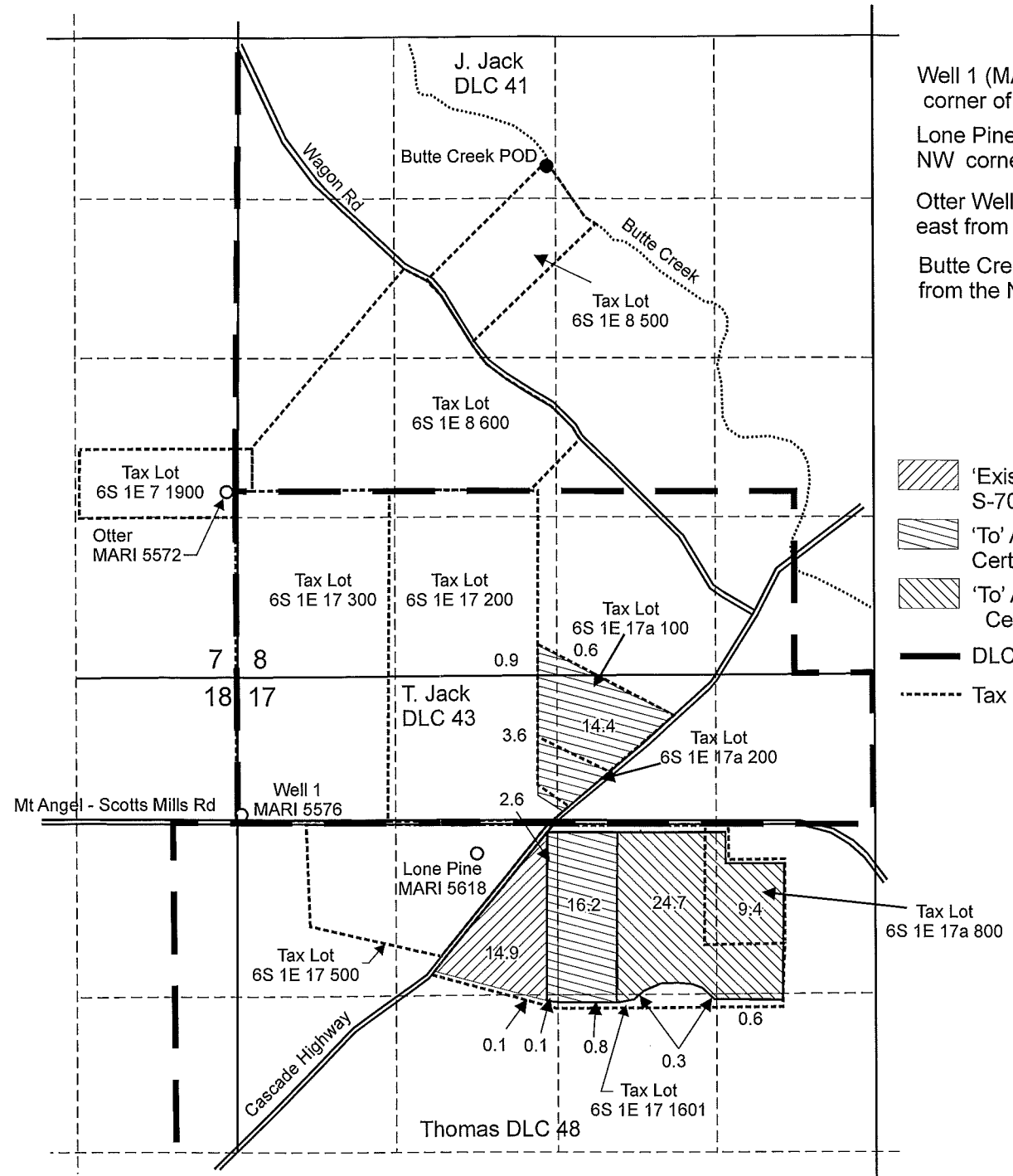
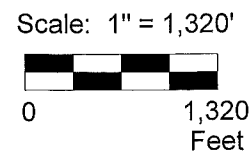

Well 1 (MARI 5576) is located 1140 feet south and 40 feet east from the NW corner of Section 17.

Lone Pine (MARI 5618) is located 1480 feet south and 1980 feet east from the NW corner of Section 17.

Otter Well (MARI 5572) is located 1540 feet north and 110 feet east from the SE corner of Section 7.

Butte Creek point of diversion is located 1130 feet south and 100 feet west from the N quarter corner of Section 8.

- 'Existing' Area (15.0 Acres) irrigated under Registration GR-1066 and S-70391/S-53164.
- 'To' Area (39.2 Acres) irrigated under Certificates 83084 and 83085 (T-8115).
- 'To' Area (35.0 Acres) irrigated under Registration GR-243 and Certificates 83084 and 83085 (T-6948).
- DLC boundary
- Tax lot boundary

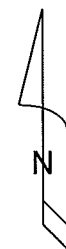

RECEIVED

OCT 01 2009

WATER RESOURCES DEPT
SALEM, OREGON

Pacific Hydro-Geology Inc.

Revised Transfer Application Map
T-6948 and T-8115

9/2009

Kraemer Farms