

WATER RIGHTS TRANSFER APPLICATION MAP

T-8876

RECEIVED
AUG 16 2001
WATER RESOURCES DEPT
SALEM, OREGON

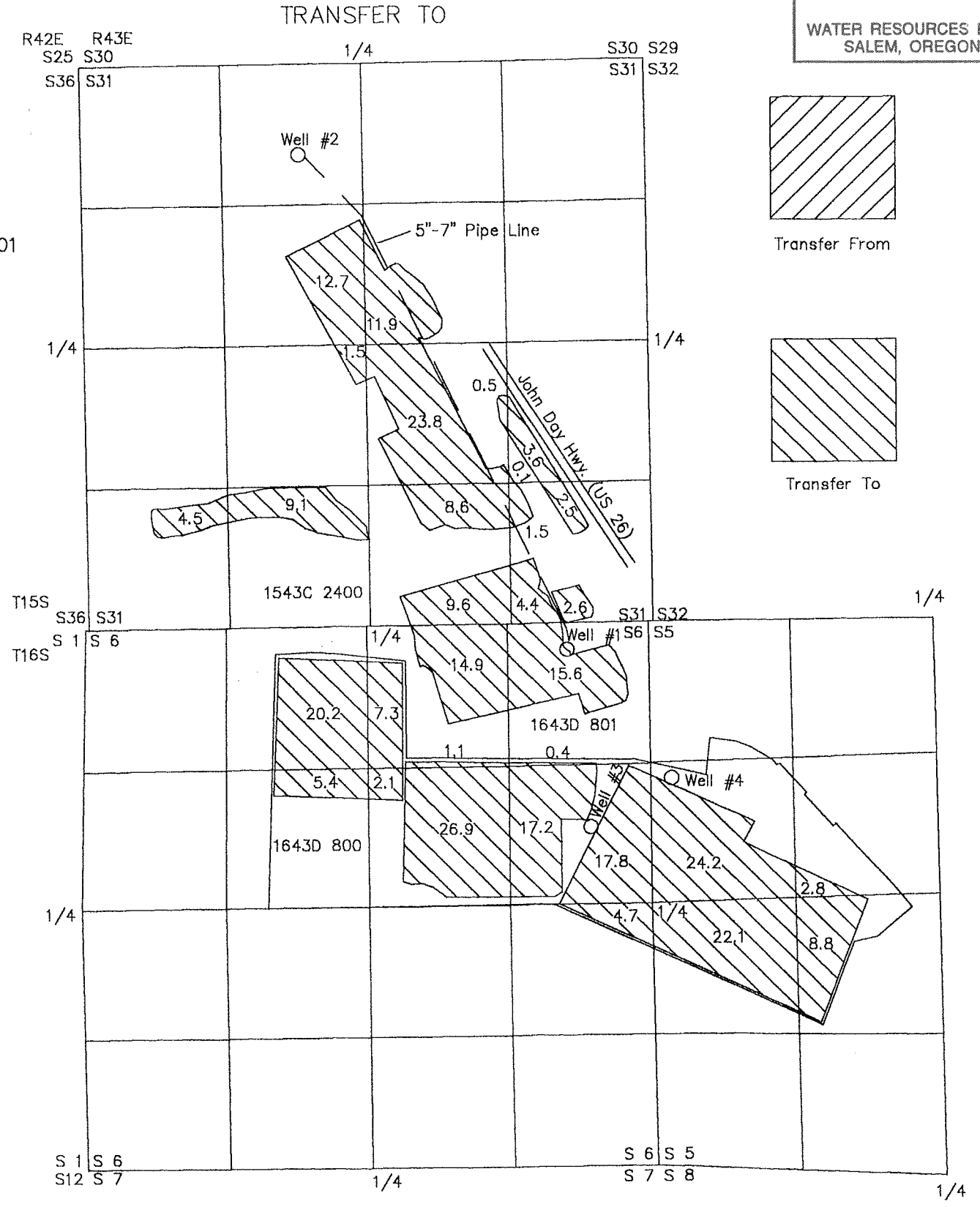
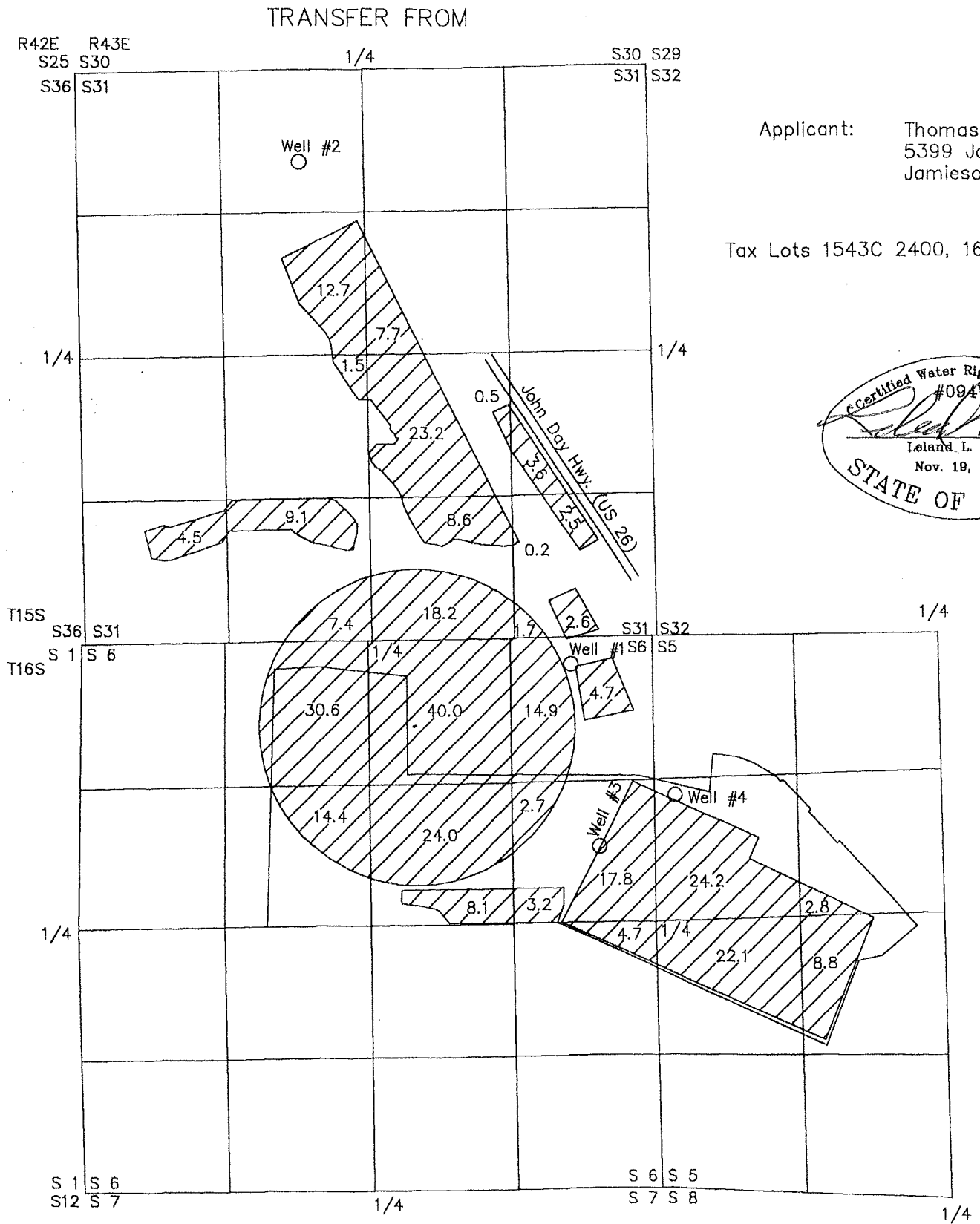

This map is for the purpose of identifying the location of the water right only and has no intent to provide dimensions or location of property ownership lines.

T16S R43E Sections 5 and 6, W.M.

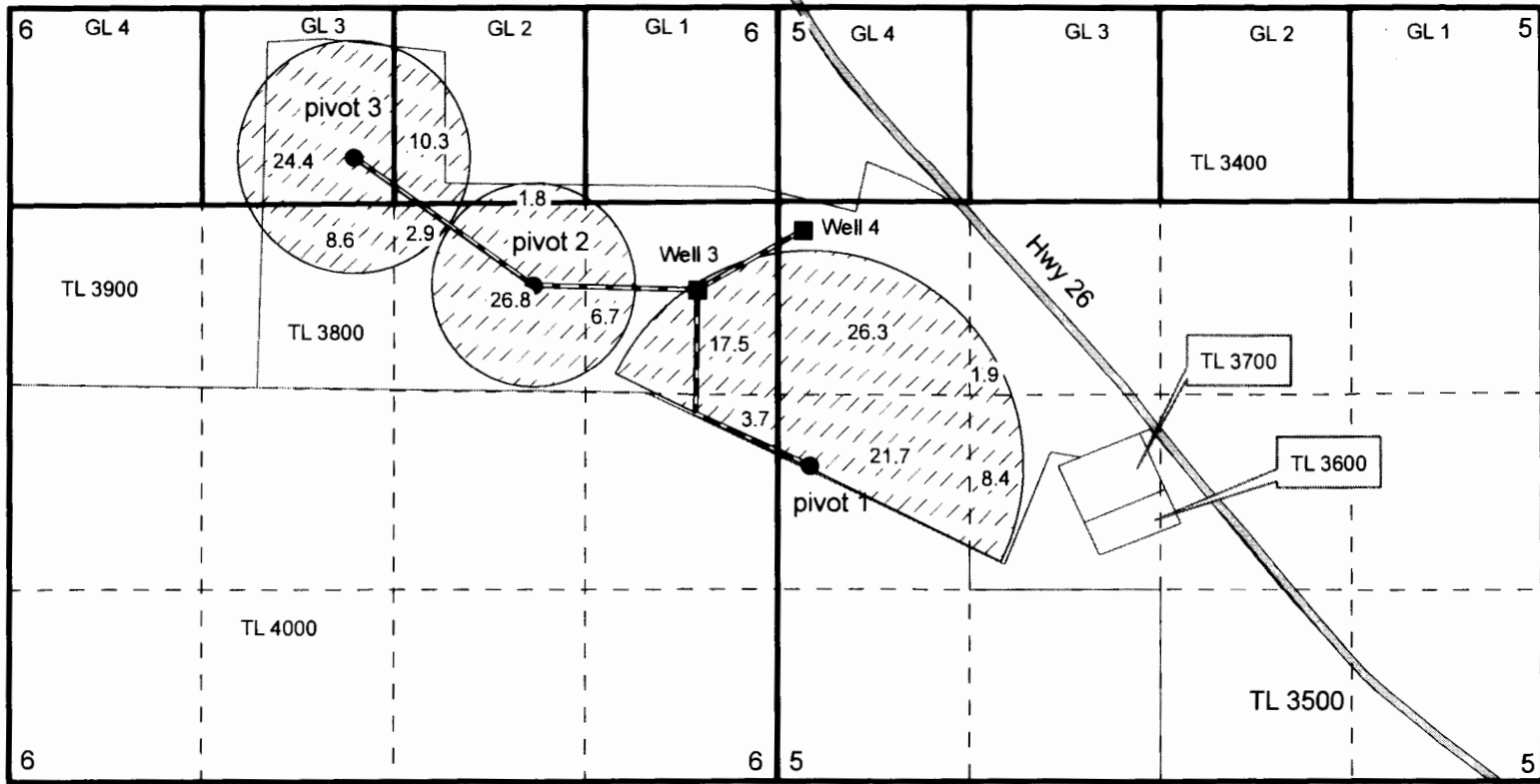

Expires 12/31/2012

- Pivot
- Well
- Quarter Quarter Section Lines
- Government lots
- Section Lines
- Tax lot lines
- Highway
- 10-inch pipeline
- 8-inch pipeline
- ▨ Irrigation and supplemental irrigation

Well 3 (Malh 223) is located 1,635 feet south and 555 feet west of the NE corner of section 6.

Well 4 (Malh 216) is located 1,525 feet south and 170 feet east of the NW corner of section 5.

This map is not intended to provide legal dimensions or locations of property ownership lines

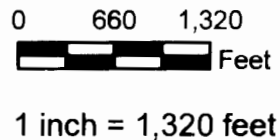

Claim of Beneficial Use
 T.L. 3800 and 3900
 Chris Ray
 Transfer T-8876
 Nancy Rorick Consulting