

4 3  
9 10

T 11310

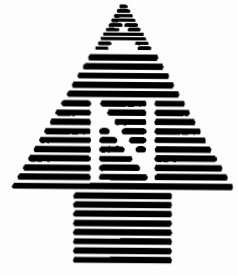

SCALE: 1" = 400'

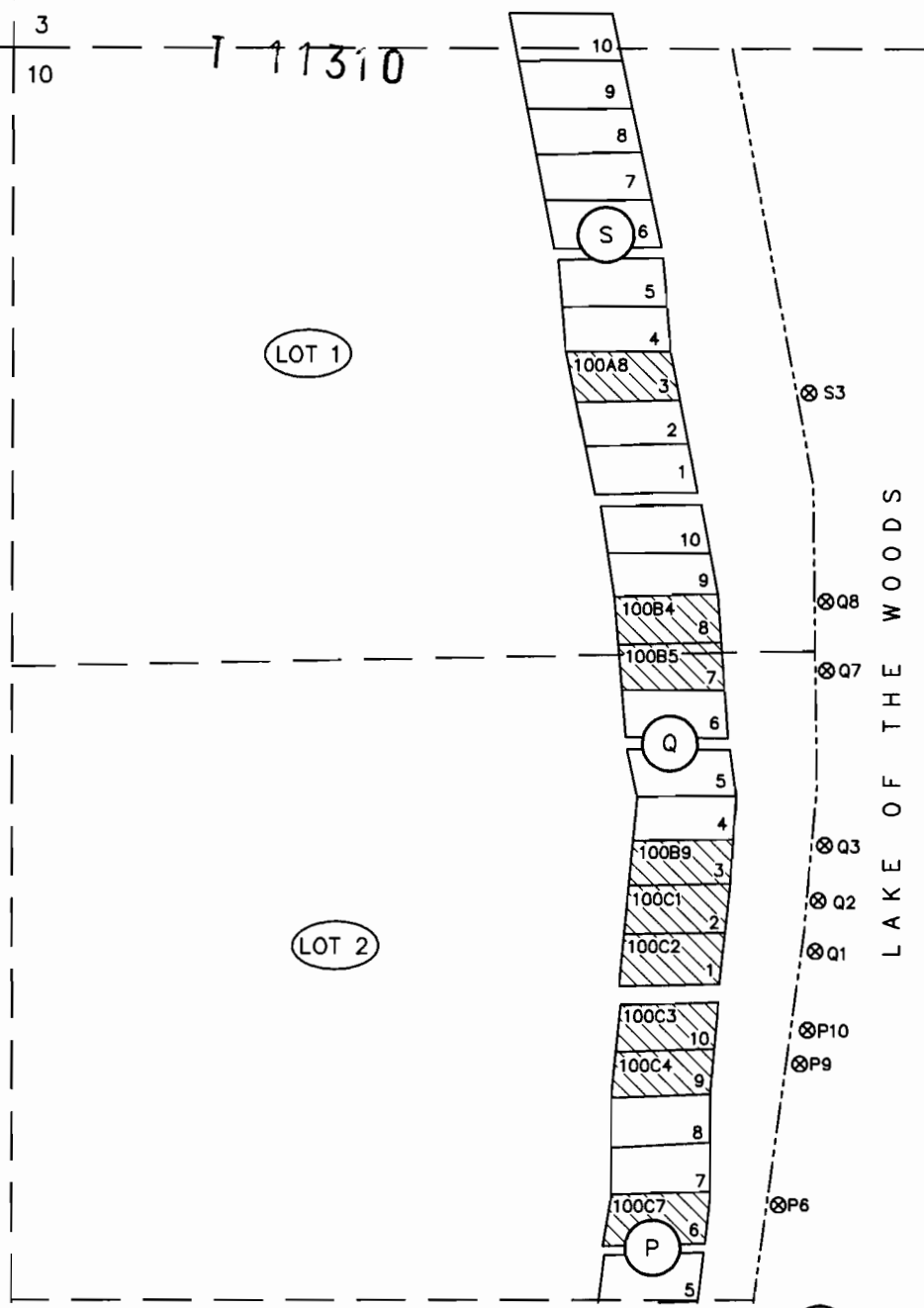

POD	TIE TO NW COR. SEC. 10
S3	N66°29'W 1822±
Q8	N55°39'W 2068±
Q7	N52°28'W 2155±
Q3	N45°25'W 2394±
Q2	N43°16'W 2469±
Q1	N41°31'W 2544±
P10	N38°54'W 2660±
P9	N37°41'W 2705±
P6	N33°25'W 2922±



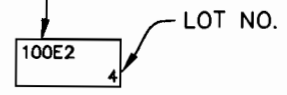

SEC.	GOV. LOT	# POD'S	# # POU'S
10	1	2	2
	2	7	7
	3	2	2
	4	3	3
	5	3	3
11	4	4	6
14	1	6	8
	2	1	1
15	1	1	1
	2	4	4
TOTAL		33	37

**LEGEND**

TAX MAP NO. PRECEDED BY R-3705-00000-



TYPICAL LOT

-  BLOCK
-  GOVERNMENT LOT
-  POU - PLACE OF USE (CABIN ON HATCHED LOT)
-  POD - POINT OF DIVERSION WITH ASSOCIATED LOT(S)
-  APPROXIMATE SHORE LINE

**RECEIVED**

OCT 21 2011  
WATER RESOURCES DEPT  
SALEM, OREGON

DATE OF PRIORITY  
9/26/07

MAP 1 OF 5

MATCH TO MAP 2

**ADKINS**

CONSULTING ENGINEERS, INC.

Engineers ▲ Planners ▲ Surveyors

2950 Shasta Way · Klamath Falls, Oregon 97603 · (541) 884-4666 · FAX (541) 884-5335  
Klamath Falls, OR · Medford, OR · Alturas, CA

Sept. 21, 2011

2783-01

**PERMIT AMENDMENT APPLICATION MAP  
LAKE OF THE WOODS  
RECREATION ASSOCIATION**

**WEST SIDE OF LAKE**

T37S, R5EWM  
KLAMATH COUNTY & BASIN

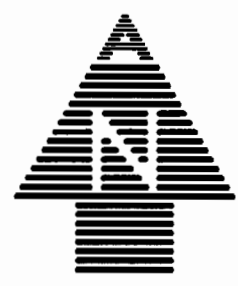
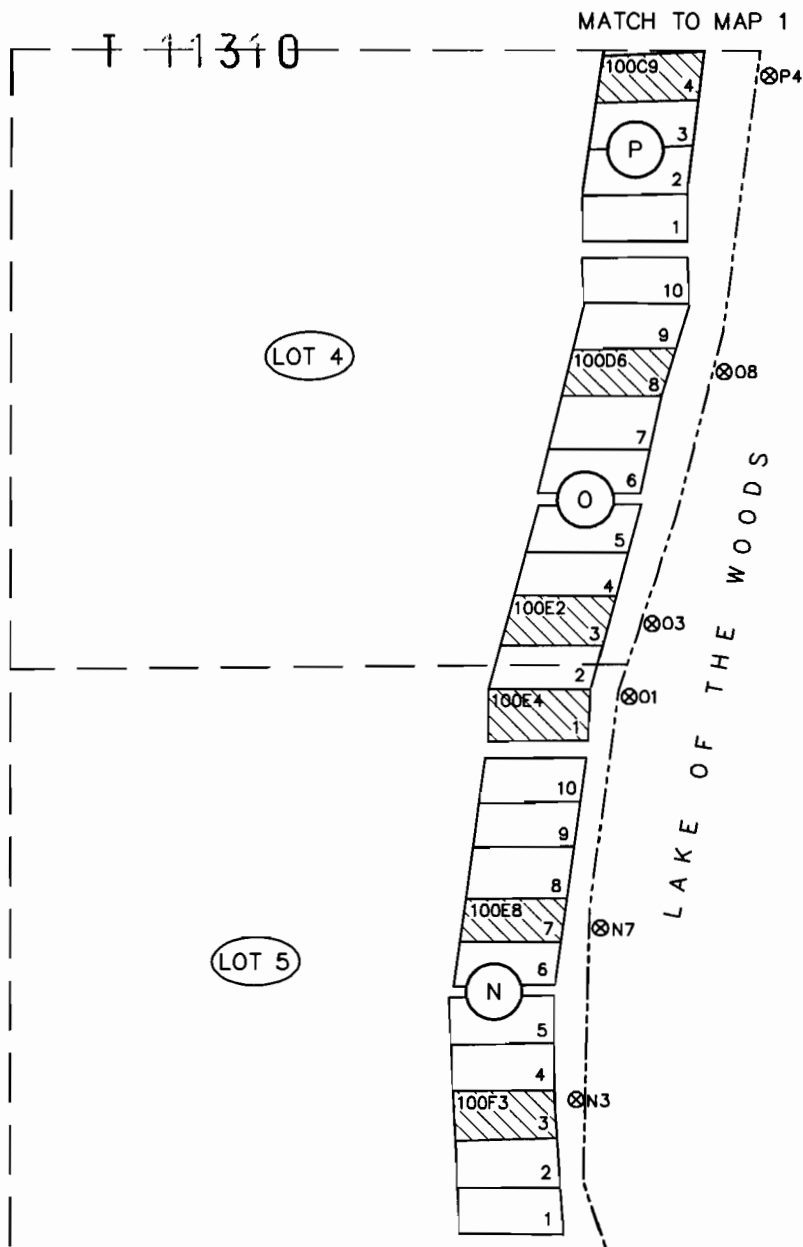

SCALE: 1" = 400'





POD	TIE TO SW COR. SEC. 10
P4	S31°19'W 3029±
O8	S36°58'W 2465±
O3	S42°46'W 1966±
O1	S44°54'W 1823±
N7	S56°39'W 1470±
N3	S69°05'W 1262±

SEC.	GOV. LOT	# POD'S	# POU'S
10	1	2	2
	2	7	7
	3	2	2
	4	3	3
	5	3	3
11	4	4	6
14	1	6	8
	2	1	1
15	1	1	1
	2	4	4
TOTAL		33	37

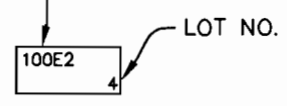
**LEGEND**

TAX MAP NO. PRECEDED BY R-3705-00000-



-  BLOCK
-  GOVERNMENT LOT
-  POU - PLACE OF USE (CABIN ON HATCHED LOT)
-  POD - POINT OF DIVERSION WITH ASSOCIATED LOT(S)
-  APPROXIMATE SHORE LINE

**RECEIVED**

OCT 21 2011

WATER RESOURCES DEPT  
SALEM, OREGON

DATE OF PRIORITY  
9/26/07

MAP 2 OF 5

**ADKINS**

CONSULTING ENGINEERS, INC. Engineers ▲ Planners ▲ Surveyors

2950 Shasta Way · Klamath Falls, Oregon 97603 · (541) 884-4666 · FAX (541) 884-5335  
Klamath Falls, OR · Medford, OR · Alturas, CA

Sept. 21, 2011

2783-01

**PERMIT AMENDMENT APPLICATION MAP  
LAKE OF THE WOODS  
RECREATION ASSOCIATION**

**WEST SIDE OF LAKE**

T37S, R5EWM  
KLAMATH COUNTY & BASIN

MATCH TO MAP 2



SCALE: 1" = 400'

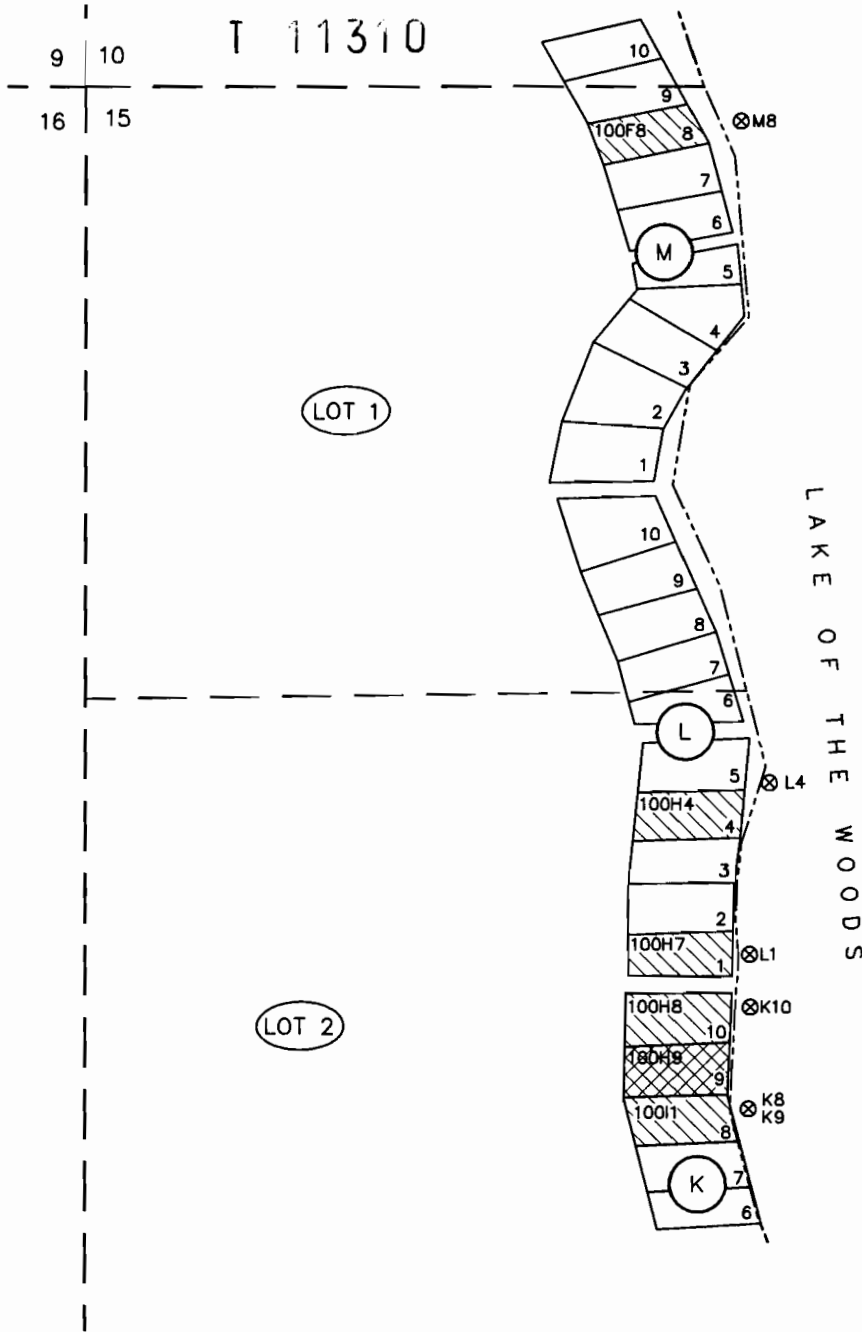

POD	TIE TO NW COR. SEC. 15	
M8	N87°00'W	1364±
L4	N44°22'W	2033±
L1	N37°20'W	2277±
K10	N35°44'W	2367±
K8, K9	N32°54'W	2539±

SEC.	GOV. LOT	# POD'S	# POU'S
10	1	2	2
	2	7	7
	3	2	2
	4	3	3
	5	3	3
11	4	4	6
14	1	6	8
	2	1	1
15	1	1	1
	2	4	4
TOTAL		33	37

**LEGEND**

TAX MAP NO. PRECEDED BY R-3705-00000-

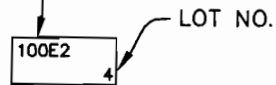

TYPICAL LOT

**RECEIVED**

OCT 21 2011

WATER RESOURCES DEPT  
SALEM, OREGON

DATE OF PRIORITY  
9/26/07

PROPOSED PLACE OF USE

MAP 3 OF 5



BLOCK



GOVERNMENT LOT



POU - PLACE OF USE (CABIN ON HATCHED LOT)



POD - POINT OF DIVERSION WITH ASSOCIATED LOT(S)

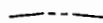

APPROXIMATE SHORE LINE

**ADKINS**



Engineers ▲ Planners ▲ Surveyors

2950 Shasta Way · Klamath Falls, Oregon 97603 · (541) 884-4666 · FAX (541) 884-5335  
Klamath Falls, OR · Medford, OR · Alturas, CA

Sept. 21, 2011

2783-01

PERMIT AMENDMENT APPLICATION MAP  
LAKE OF THE WOODS  
RECREATION ASSOCIATION

WEST SIDE OF LAKE

T37S, R5EWM  
KLAMATH COUNTY & BASIN

RECEIVED

NOV 9 1 2011

WATER RESOURCES DEPT  
SALEM, OREGON



SCALE: 1" = 400'

TIE TO NE	
POD	COR. SEC. 10
G5	N03°31'E 2149±
G4	N01°55'E 2305±

TIE TO SW	
POD	COR. SEC. 11
F25	S04°18'W 2617±
F10	S04°28'W 2588±
E22	S08°08'W 1238±
E14	S08°10'W 1228±
E20	S08°10'W 1228±
E21	S08°10'W 1228±
E19	S08°19'W 1197±
E16	S06°05'W 901±
E17	S02°25'W 720±

SEC.	GOV. LOT	# POD'S	# POU'S
10	1	2	2
	2	7	7
	3	2	2
	4	3	3
	5	3	3
11	4	4	6
14	1	6	8
	2	1	1
15	1	1	1
	2	4	4
TOTAL		33	37

**LEGEND**

TAX MAP NO.  
PRECEDED BY  
R-3705-00000-

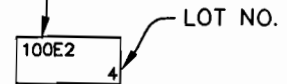

TYPICAL LOT



BLOCK



GOVERNMENT LOT



POU - PLACE OF USE (CABIN ON HATCHED LOT)



POD - POINT OF DIVERSION WITH ASSOCIATED LOT(S)



APPROXIMATE SHORE LINE

LAKE OF THE WOODS

T 11310

LOT 3

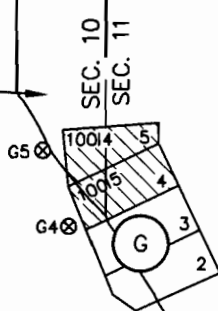

LOT 2

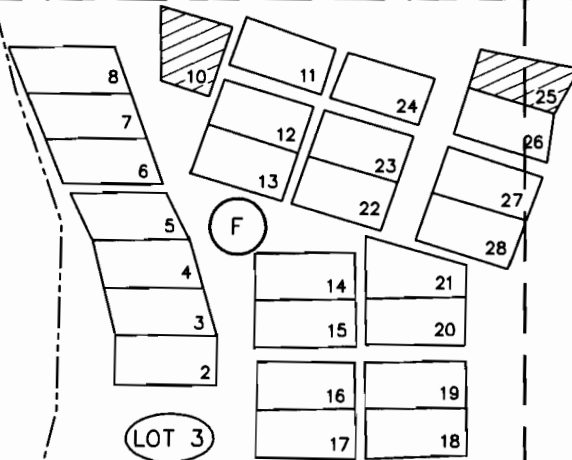

LOT 3

NE 1/4 SW 1/4

E14 }  
E20 }  
E21 } E19

E16

E17

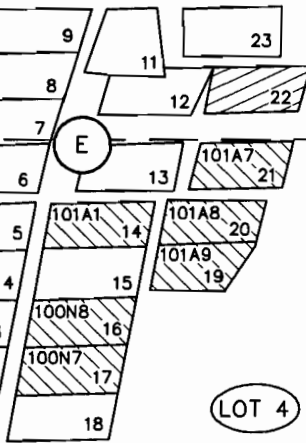

LOT 4

MATCH TO MAP 5

DATE OF PRIORITY  
9/26/07

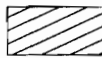

EXISTING PLACE  
OF USE TO BE  
REMOVED FROM  
PERMIT

MAP 4 OF 5

**ADKINS**



Engineers ▲ Planners ▲ Surveyors

2950 Shasto Way · Klamath Falls, Oregon 97603 · (541) 884-4666 · FAX (541) 884-5335  
Klamath Falls, OR · Medford, OR · Alturas, CA

Sept. 21, 2011

2783-01

PERMIT AMENDMENT APPLICATION MAP  
LAKE OF THE WOODS  
RECREATION ASSOCIATION

EAST SIDE OF LAKE

T37S, R5EWM  
KLAMATH COUNTY & BASIN

MATCH TO MAP 4

11310  
**RECEIVED**



WATER RESOURCES DEPT  
SALEM, OREGON

SCALE: 1" = 400'

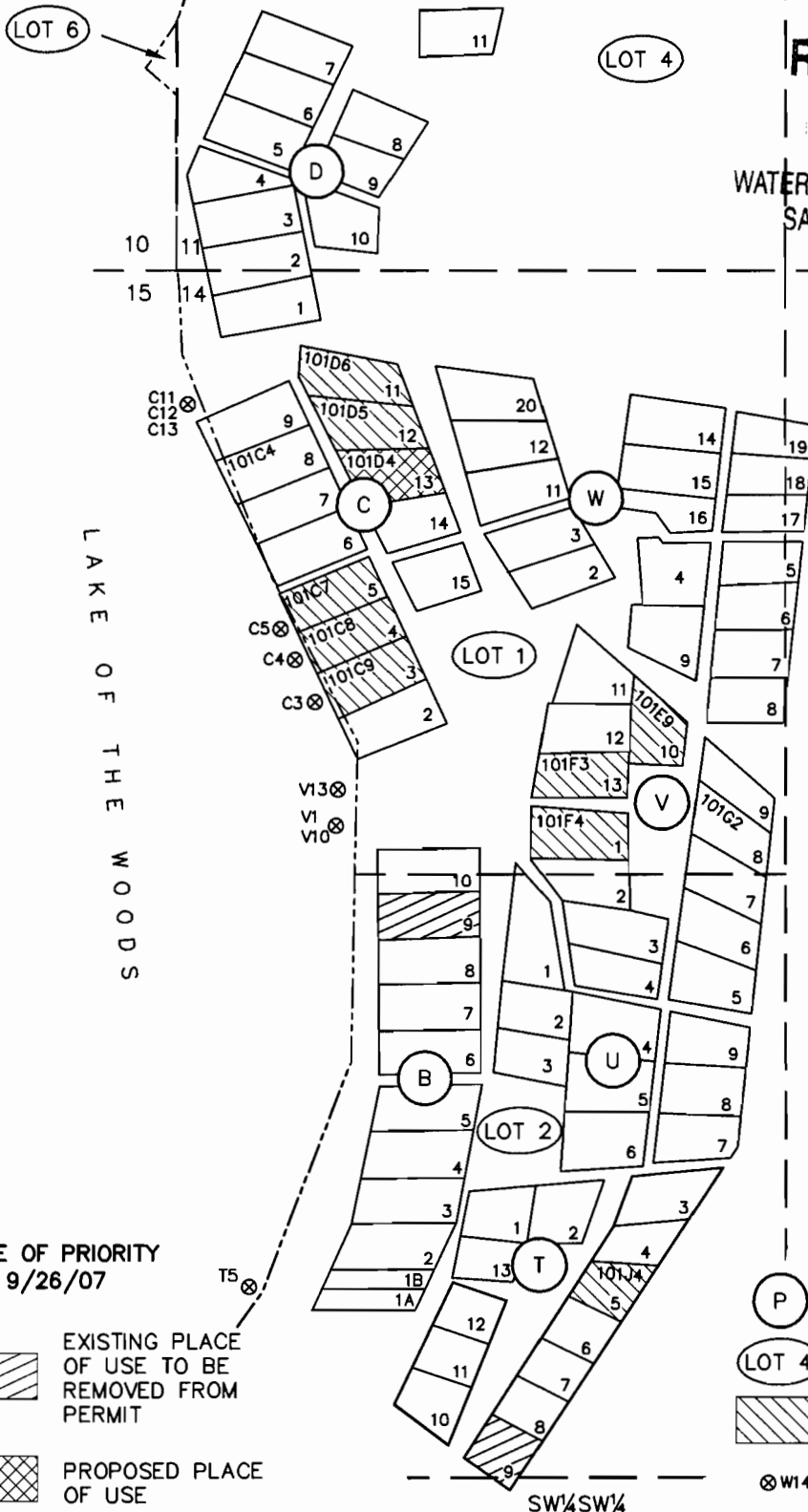

POD	TIE TO NW COR. SEC. 14
C11	N04°47'W 294±
C12	
C13	
C5	N16°01'W 815±
C4	N16°45'W 889±
C3	N17°36'W 990±
V1	N15°54'W 1262±
V10	
V13	N17°07'W 1187±
B9	N14°09'W 1447±
T5	N04°29'W 2226±
T9	N03°26'W 2251±

SEC.	GOV. LOT	# POD'S	# POU'S
10	1	2	2
	2	7	7
	3	2	2
	4	3	3
	5	3	3
11	4	4	6
14	1	6	8
	2	1	1
15	1	1	1
	2	4	4
<b>TOTAL</b>		<b>33</b>	<b>37</b>

**LEGEND**

TAX MAP NO. PRECEDED BY R-3705-00000-

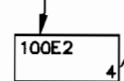

TYPICAL LOT

- (P) BLOCK
- (LOT 4) GOVERNMENT LOT
- [Hatched Box] POU - PLACE OF USE (CABIN ON HATCHED LOT)
- [Cross-hatched Box] POD - POINT OF DIVERSION WITH ASSOCIATED LOT(S)
- ⊗ W14 APROXIMATE SHORE LINE

DATE OF PRIORITY  
9/26/07

- [Hatched Box] EXISTING PLACE OF USE TO BE REMOVED FROM PERMIT
- [Cross-hatched Box] PROPOSED PLACE OF USE

MAP 5 OF 5

**ADKINS**



Engineers ▲ Planners ▲ Surveyors

2950 Shasta Way · Klamath Falls, Oregon 97603 · (541) 884-4666 · FAX (541) 884-5335  
Klamath Falls, OR · Medford, OR · Alturas, CA

Sept. 21, 2011

2783-01

**PERMIT AMENDMENT APPLICATION MAP  
LAKE OF THE WOODS  
RECREATION ASSOCIATION**

**EAST SIDE OF LAKE**

T37S, R5EWM  
KLAMATH COUNTY & BASIN