



Oregon Water Resources Department
725 Summer Street NE, Suite A
Salem, Oregon 97301-1271
(503) 986-0900
www.wrd.state.or.us

RECEIVED
WATER RESOURCES DEPT
SALEM, OREGON

Water Right Transfer Supplemental Form Map Waiver

The Director may waive or assist a transfer applicant in satisfying the map requirement (OAR 690-380-3100) for certain transfers if the criteria described in this form are met pursuant to OAR 690-380-3410.

This form must be prepared by the transfer applicant and the appropriate Regional Manager for the Oregon Water Resources Department. To prepare the form, a copy of the complete transfer application, including a description of the water rights to be transferred, must be provided to the Regional Manager.

This map waiver form must be signed by the Regional Manager and submitted with the transfer application.

Transfer Applicant: Upper Deschutes Watershed Council / Three Sisters Irrigation District

Water Right(s) to be transferred: POD transfer from Ucele John Ditch to TSI D Main

1. The transfer **must** be one of the following. Please check the appropriate box.

- An instream transfer application filed pursuant to ORS 537.348.
- A transfer application necessary to complete a project funded by the Oregon Watershed Enhancement Board (OWEB) under ORS 541.375; or
- The transfer application is determined and endorsed in writing by ODFW as a change that will result in a net benefit to fish and wildlife habitat.

2. For an **instream transfer application filed pursuant to ORS 537.348**, a map waiver shall only be approved if the application meets one of the following additional criteria. Please check the appropriate box.

- The entirety of the right is being transferred to an instream water right and the location of the instream water right can be clearly delineated through reference to the existing point of diversion for the transferred right and other points of diversion or geographic reference points such as the mouth of the stream; or
- A map meeting the requirements of the transfer rules (OAR 690-380-3100) is available showing the lands not included in the transfer and the location of the instream water right can be clearly delineated through reference to the existing point of diversion for the transferred right and other points of diversion or geographic reference points such as the mouth of the stream. (Please include copy of map(s) with transfer application.)

3. For a **transfer application meeting any one of the criteria identified in #1** (including an instream transfer application), a map waiver may also be approved if other circumstances are present that make an application map unnecessary. If #2 does not apply, but circumstances are present that make an application map unnecessary, describe those circumstances below:

4. For any transfer application meeting one or more of the criteria identified in #1 that does not meet the criteria for a map waiver as described in #2 or #3, the Department may assist the applicant in development of the application map. The Department (through the regional office) may provide this assistance at the discretion of the appropriate Regional Manager. Please check the appropriate box below if the Department has provided assistance in development of the transfer application map:

- A map meeting the requirements of OAR 690-380-3100 has been prepared by Department staff and is included with the transfer application.
- The map provided with the transfer application has been developed with assistance from Department staff and meets the requirements of OAR 690-380-3100.

Signature:  Date: November 10, 2011
OWRD Regional Manager, SC Region #1/#0

Uncle John POD transfer,

DESCHUTES COUNTY SEC 10 T15S R10E

SCALE: 1" = 400'

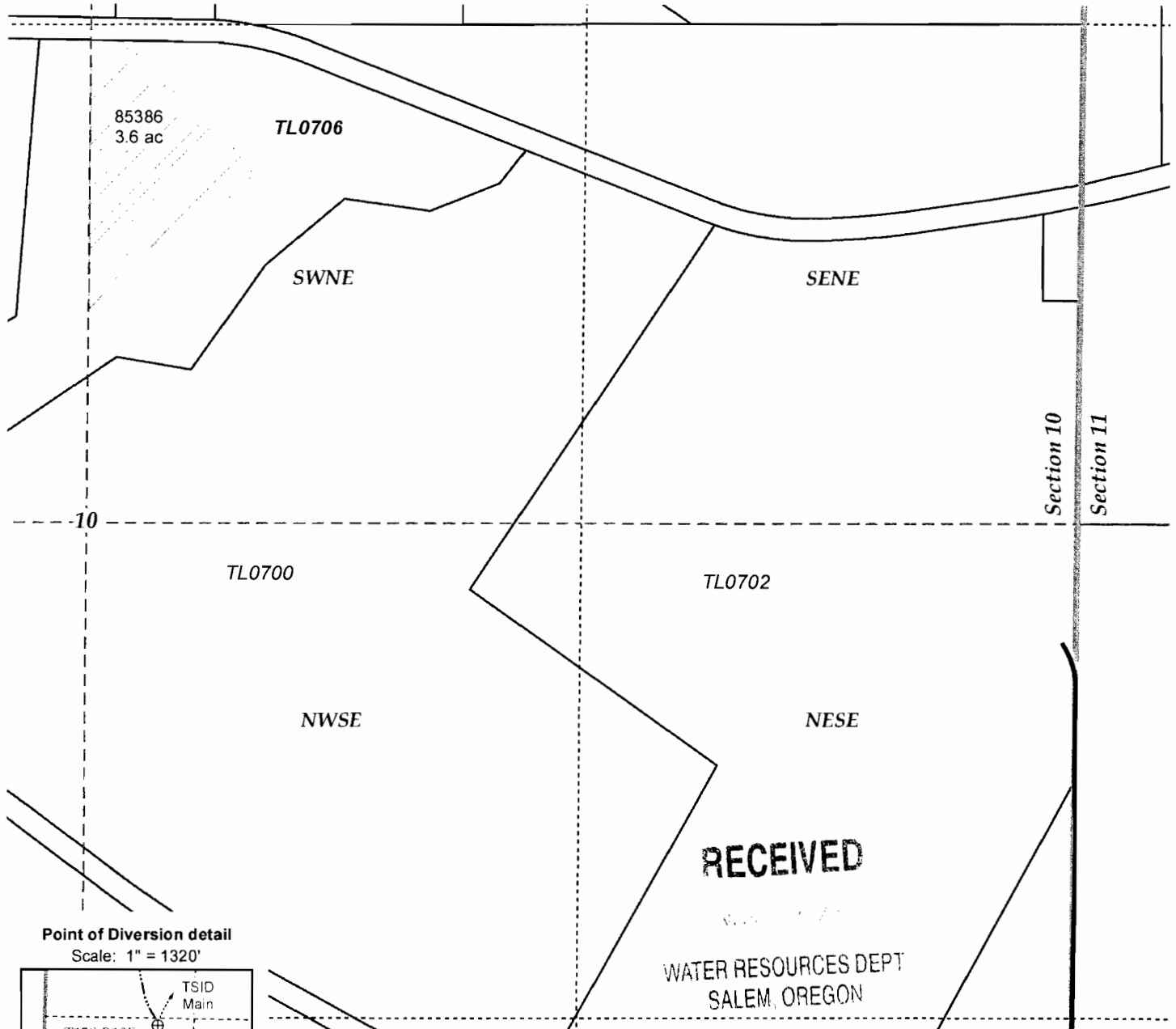
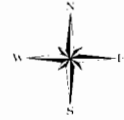

Point of Diversion detail
Scale: 1" = 1320'

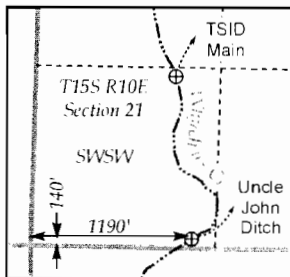

Water right certificates
 85386, 3.6 ac

Taxlot
 Ditch
 Diversion

PLSS Section
 PLSS 1/4 Section
 PLSS 1/4 1/4 Section

Source: Claim of Beneficial Use Maps for T15S R10E Sec 10



**DESCHUTES RIVER
CONSERVANCY**

Point of Diversion Transfer for Certificate: 85386

Deschutes River Conservancy

T15S R10E Section 10: Taxlot 0706

3.6 acres

Date: 10-20-11

DESCHUTES COUNTY SEC 10 T15S R10E

SCALE: 1" = 400'

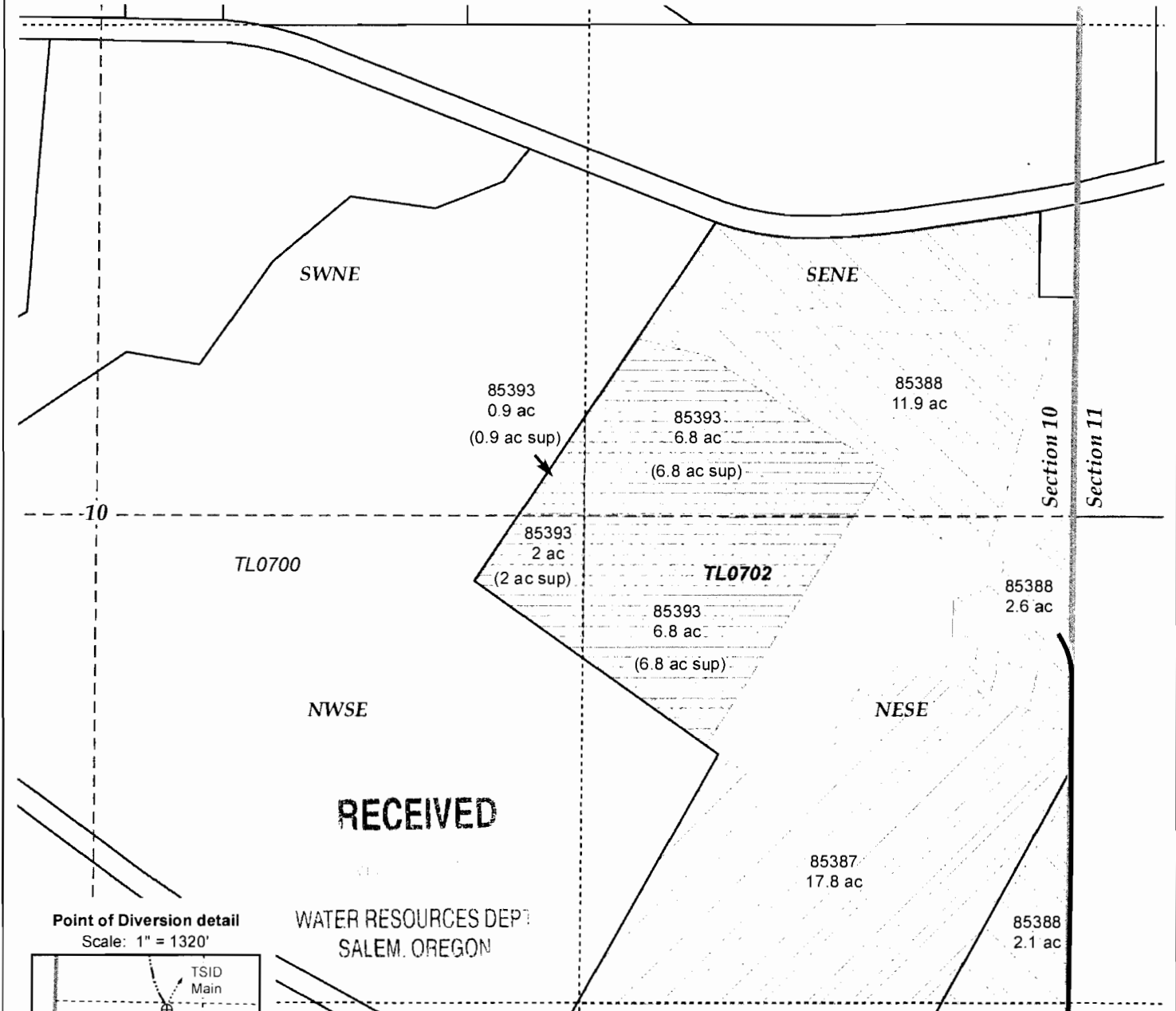

Point of Diversion detail
Scale: 1" = 1320'

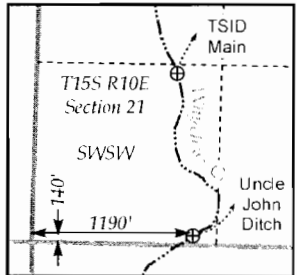

RECEIVED
WATER RESOURCES DEPT
SALEM, OREGON

Water right certificates	Supplemental rights	⊕	Diversion
85387, 17.8 ac	85431		PLSS Section
85388, 16.6 ac	Taxlot		PLSS 1/4 Section
85393, 16.5 ac	Ditch		PLSS 1/4 1/4 Section

Source: Claim of Beneficial Use Maps for T15S R10E Sec 10



Point of Diversion Transfer for Certificate: 85387, 85388, 85393
Deschutes River Conservancy
T15S R10E Section 10: Taxlot 0702 **50.9 acres**
 Date: 10-20-11

DESCHUTES COUNTY SEC 14 T15S R10E

SCALE: 1" = 400'

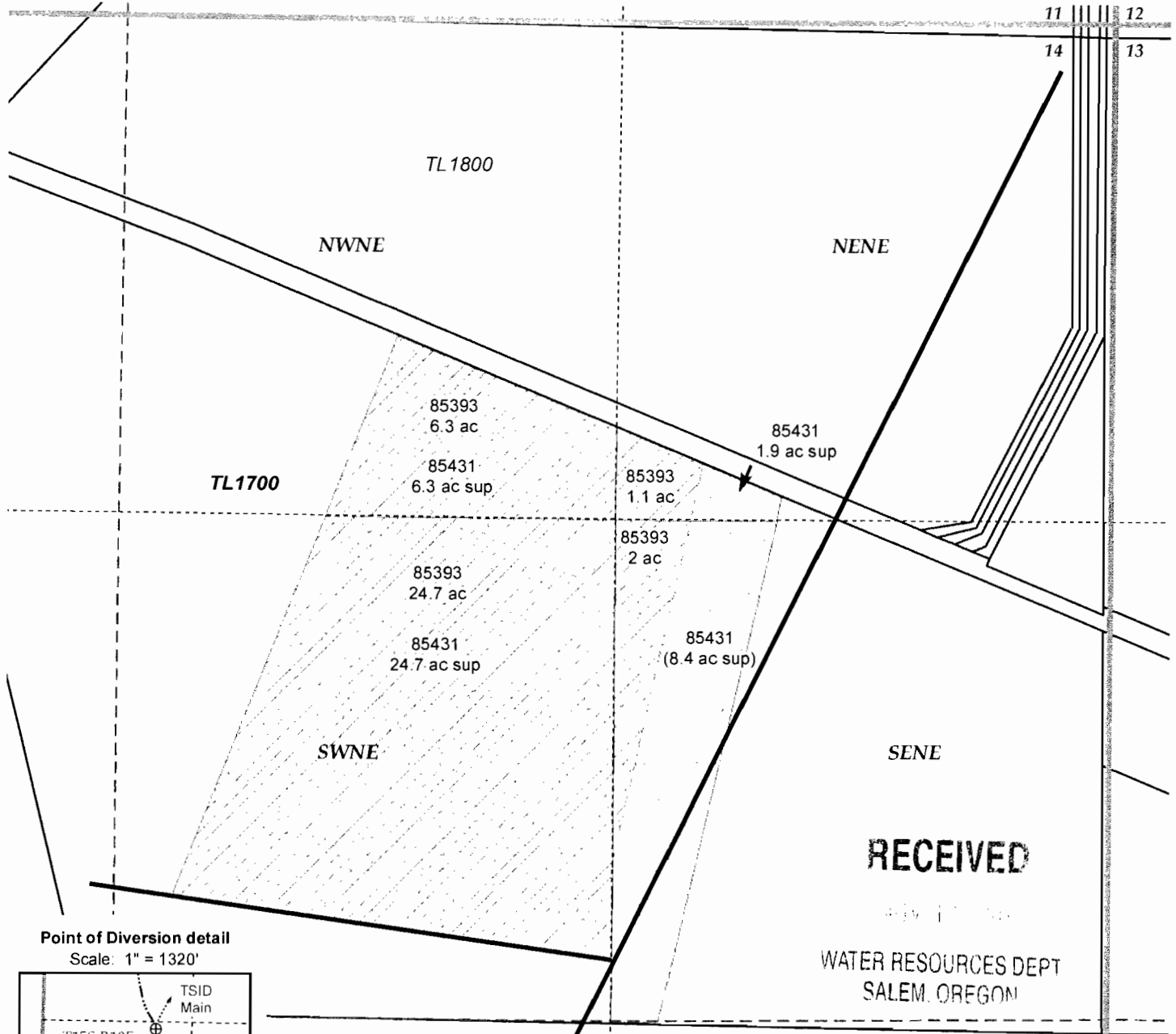

Point of Diversion detail
Scale: 1" = 1320'

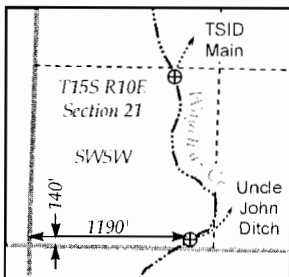

- | | | |
|--------------------------|-----------|----------------------|
| Water right certificates | Taxlot | PLSS Section |
| 85393, 34.1 ac | Ditch | PLSS 1/4 Section |
| Supplemental rights | Diversion | PLSS 1/4 1/4 Section |
| 85431 | | |

Source: Claim of Beneficial Use Maps for T15S R10E Sec 14

Point of Diversion Transfer for Certificate: 85393

Deschutes River Conservancy

T15S R10E Section 14: Taxlot 1700

34.1 acres

Date: 10-20-11



DESCHUTES COUNTY SEC 11 T15S R10E

SCALE: 1" = 400'

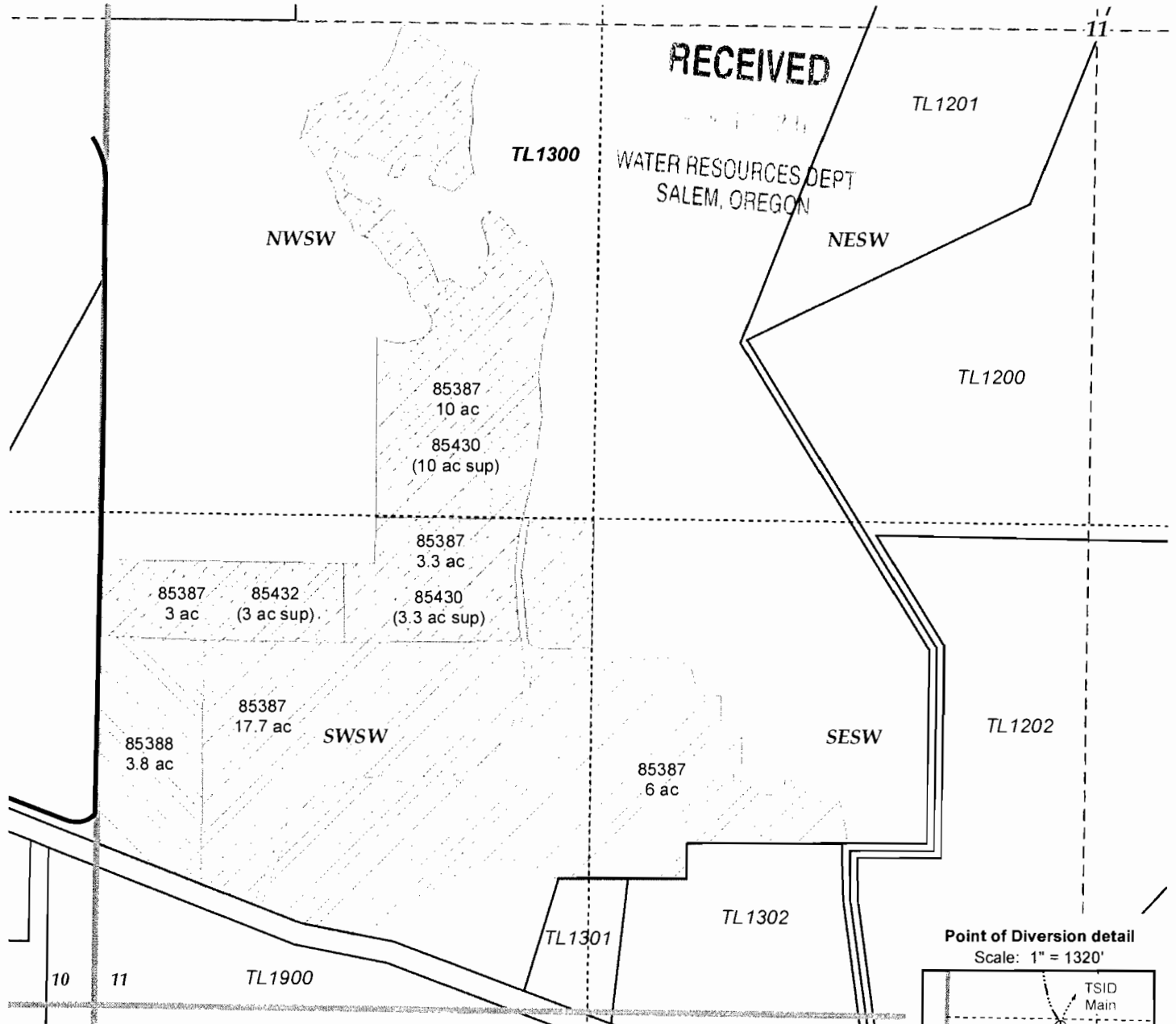

Water right certificates

- 85387, 40.0 ac
- 85388, 3.8 ac
- Supplemental rights

- Taxlot
- PLSS Section
- Ditch
- PLSS 1/4 Section
- Diversion
- PLSS 1/4 1/4 Section

Source: Claim of Beneficial Use Maps for T15S R10E Sec 11

Point of Diversion detail
Scale: 1" = 1320'

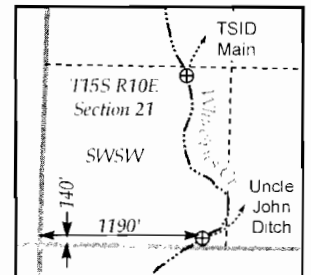

Point of Diversion Transfer for Certificate: 85387, 85388

Deschutes River Conservancy

T15S R10E Section 11: Taxlot 1300

43.8 acres

Date: 10-20-11



**DESCHUTES RIVER
CONSERVANCY**

DESCHUTES COUNTY SEC 10 T15S R10E

SCALE: 1" = 400'



RECEIVED

WATER RESOURCES DEPT
SALEM, OREGON

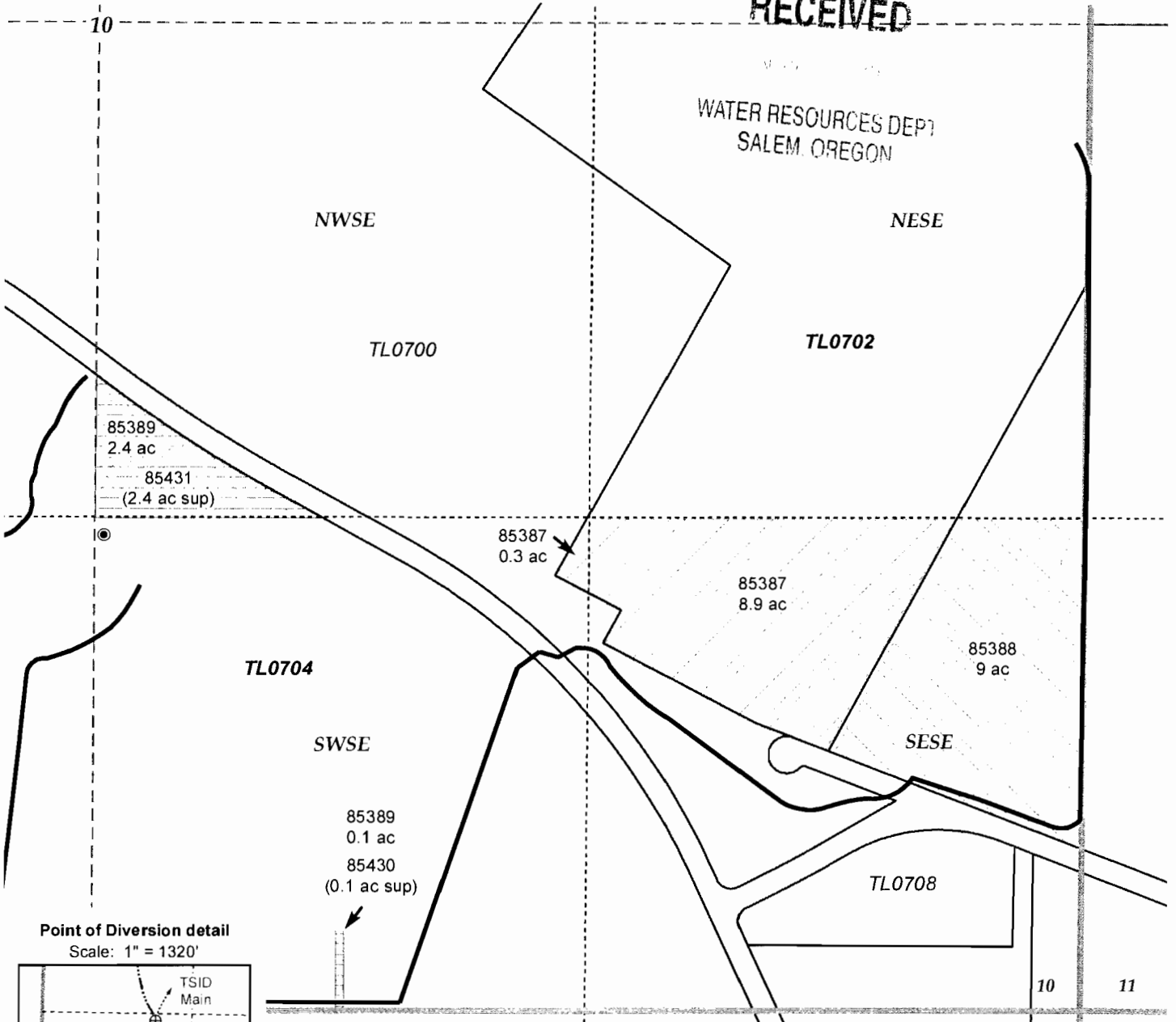

Point of Diversion detail
Scale: 1" = 1320'

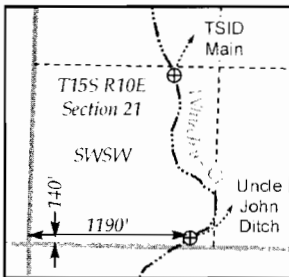

- Water right certificates**
- 85387, 9.2 ac
 - 85388, 9 ac
 - 85389, 2.5 ac
 - Supplemental rights

- Taxlot
- Ditch
- Well
- Diversion

- PLSS Section
- PLSS 1/4 Section
- PLSS 1/4 1/4 Section

Source: Claim of Beneficial Use Maps for T15S R10E Sec 10



**DESCHUTES RIVER
CONSERVANCY**

Point of Diversion Transfer for Certificate: 85387, 85388, 85389

Deschutes River Conservancy

T15S R10E Section 10: Taxlot 0702, 0704

20.7 acres

Date: 10-20-11

DESCHUTES COUNTY SEC 10 & 15, T15S R10E

SCALE: 1" = 400'



RECEIVED

WATER RESOURCES DEPT
SALEM, OREGON

SWSE

SESE

TL0704

86828
4.2 ac

85431
(4 ac sup)

85430
(0.2 ac sup)

TL0708

10 11

15 14

85392
7 ac

NWNE

86826
28.9 ac

TL0200

86828
10.8 ac

85431
(10.8 ac sup)

TL0101

NENE

TL0100

86826
6.6 ac

Point of Diversion detail
Scale: 1" = 1320'

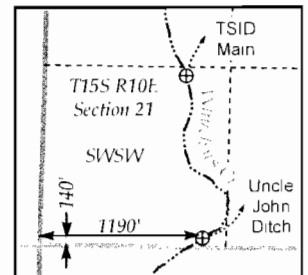

Water right certificates

- 85392, 7 ac
- 86826, 35.5 ac
- 86828, 15.0 ac
- Supplemental rights



Taxlot



Ditch



Diversion

PLSS Section

PLSS 1/4 Section

PLSS 1/4 1/4 Section

Source: Claim of Beneficial Use Maps for T15S R10E Sec 10 & 15

Point of Diversion Transfer for Certificate: 85392, 86826, 86828

Deschutes River Conservancy

T15S R10E Section 10: Taxlot 0704

T15S R10E Section 15: Taxlot 0200

Date: 10-20-11

57.5 acres



**DESCHUTES RIVER
CONSERVANCY**

DESCHUTES COUNTY SEC 10 T15S R10E

SCALE: 1" = 400'



RECEIVED

WATER RESOURCES DEPT
SALEM, OREGON

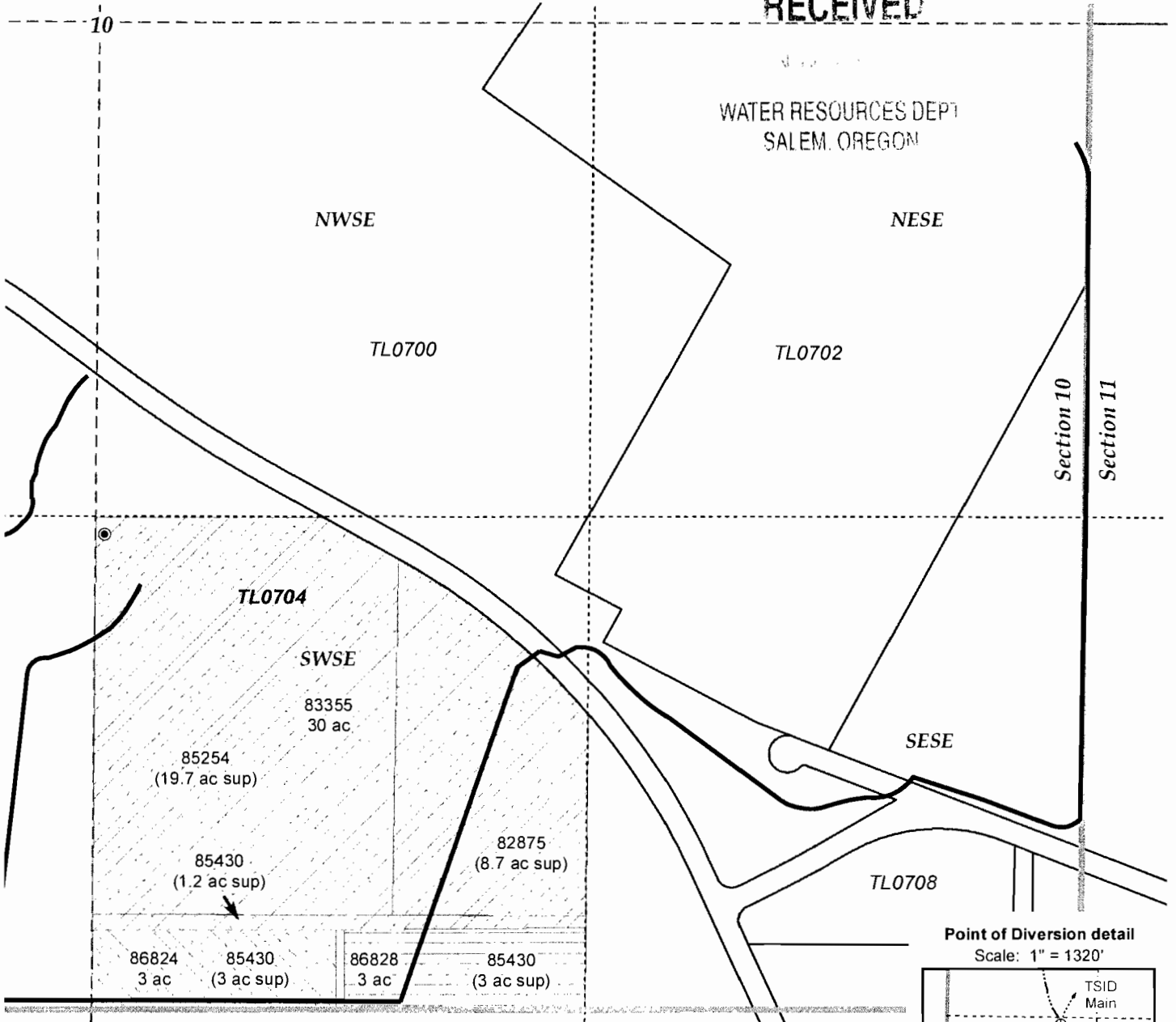

Point of Diversion detail
Scale: 1" = 1320'

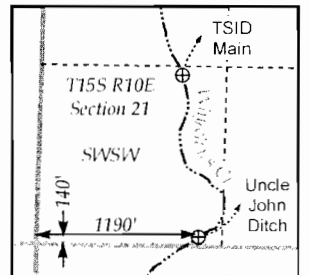

Water right certificates

- 83355, 30 ac
- 86824, 3 ac
- 86828, 3 ac
- Supplemental rights

- Taxlot
- Ditch
- Well
- Diversion
- PLSS Section
- PLSS 1/4 Section
- PLSS 1/4 1/4 Section

Source: Claim of Beneficial Use Maps for T15S R10E Sec 10



**DESCHUTES RIVER
CONSERVANCY**

Point of Diversion Transfer for Certificate: 83355, 86824, 86828

Deschutes River Conservancy

T15S R10E Section 10: Taxlot 0704

36.0 acres

Date: 10-20-11