

# EAGLE POINT IRRIGATION DISTRICT

## PERMANENT TRANSFER FOR 2011

### CHANGE IN PLACE OF USE – MAP 1 OF 4

### SECTION 3, TOWNSHIP 36 SOUTH, RANGE 1 WEST, W.M.

JACKSON COUNTY, OREGON

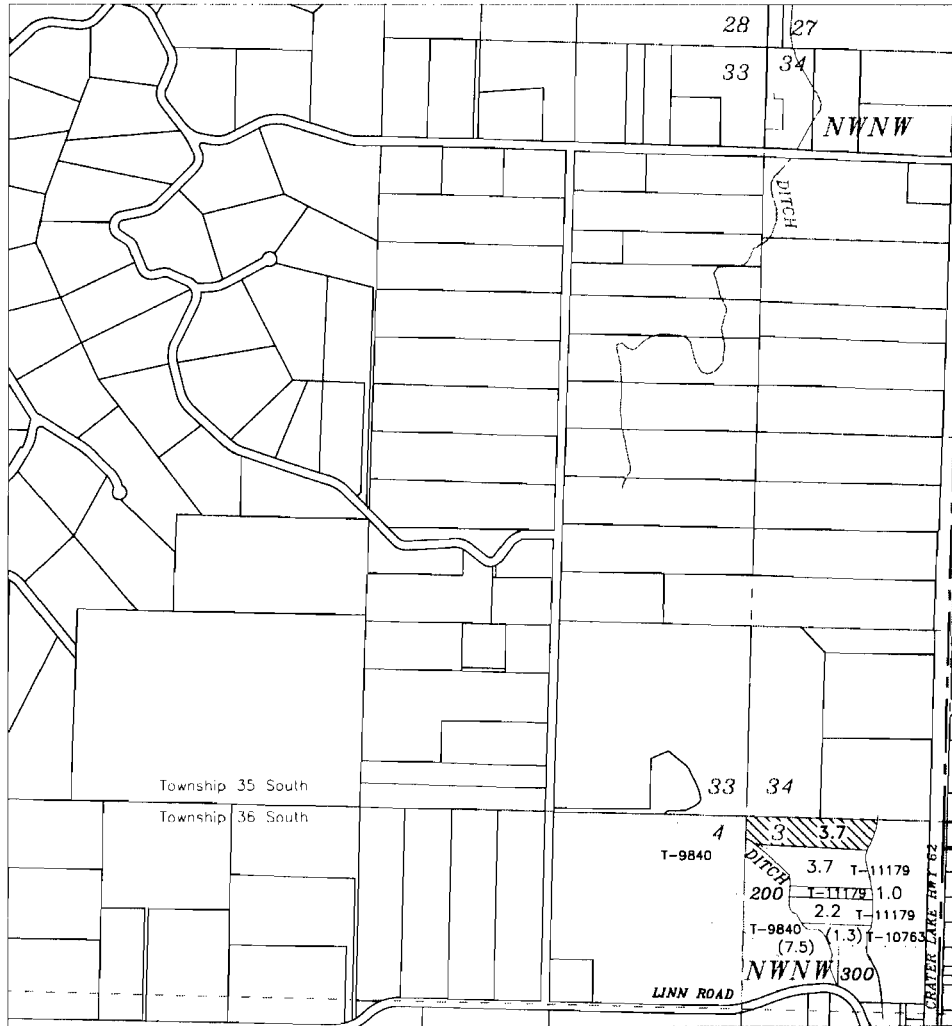

This map is not intended to provide legal dimensions or locations of property ownership lines

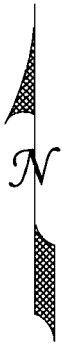

Scale

1 inch = 1320 feet

**RECEIVED**

NOTICE T-2011-01 – FROM (SEC.3)

WATER RESOURCES DEPT  
SALEM, OREGON  
(SEE MAP 3 FOR TO LAND)

NAME	TAX LOT	NW/NW	LOT	DLC	CERTIFICATE
CLARENCE T. GREB	200	3.70			75429

T 11327

12/1/2011 n.e.d.

# EAGLE POINT IRRIGATION DISTRICT

## PERMANENT TRANSFER FOR 2011

### CHANGE IN PLACE OF USE – MAP 2 OF 4

### SECTION 34, TOWNSHIP 35 SOUTH, RANGE 1 WEST, W.M.

### JACKSON COUNTY, OREGON

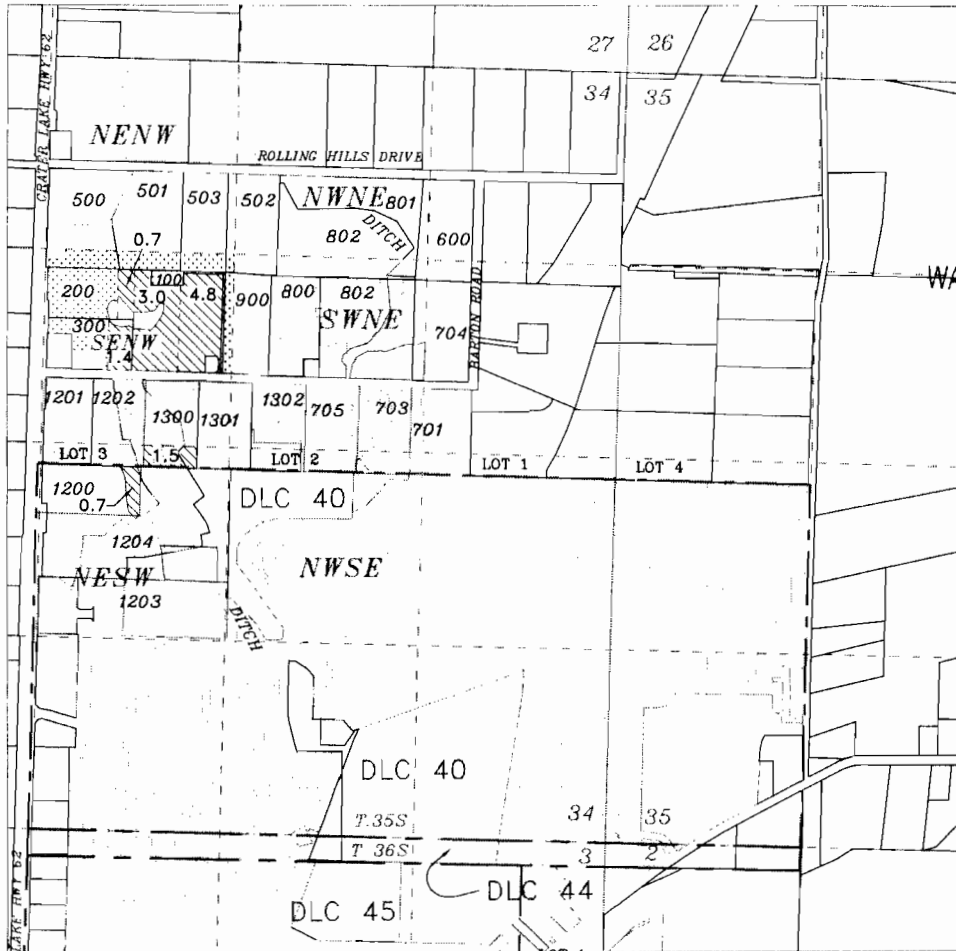

**RECEIVED**

FEB 2 2011  
WATER RESOURCES DEPT  
SALEM, OREGON

This map is not intended to provide legal dimensions or locations of property ownership lines



Scale

1 inch = 1320 feet

### NOTICE T-2011-02 TO NOTICE T-2011-07- FROM

(SEE MAP 3 FOR TO LAND)

NAME	TAX LOT	Notice#	SE/NW	NE/SW	NW/SE	LOT	DLC	CERTIFICATE
JOSEPH & WINNIFRED KELLERMAN	200	4	4.80					75429
JOSEPH & WINNIFRED KELLERMAN	200	5	0.70					75429
JOSEPH & WINNIFRED KELLERMAN	200	6	3.00					75429
DALE L. & TERESA R. McFALL	300	7	1.40					75429
PACIFIC CREST PROPERTIES	1300	2		1.5		3		75429
PACIFIC CREST PROPERTIES	1200	3		0.70			40	75429

NAME	TAX LOT	SW/NE	SE/NW	NE/SW	NW/SE	LOT	DLC	CERTIFICATE
REMAINING RIGHT			17.9*	0.0*				75429

\*Acreage listed is less acres transferred under T-10763 and T-11179

11327/2/2011 n.e.d.

EAGLE POINT IRRIGATION DISTRICT  
 PERMANENT TRANSFER FOR 2011  
 CHANGE IN PLACE OF USE – MAP 3 OF 4  
 SECTION 5, TOWNSHIP 36 SOUTH, RANGE 1WEST, W.M.  
 JACKSON COUNTY, OREGON



Scale  
 1 inch = 1320 feet

NOTICE T-2011-01 to NOTICE T-2011-07- TO LAND

(SEE MAP 1 & 2 FOR FROM LAND)

NAME	TAX LOT	Notice#	SENE	LOT	DLC	CERTIFICATE
HUGH R & SHARON A GODING	204	1	3.70			75429
HUGH R & SHARON A GODING	204	2	1.50			75429
HUGH R & SHARON A GODING	204	3	0.70			75429
HUGH R & SHARON A GODING	204	4	4.80			75429
HUGH R & SHARON A GODING	204	5	0.70			75429
HUGH R & SHARON A GODING	204	6	3.00			75429
HUGH R & SHARON A GODING	204	7	1.40			75429

T 11327

This map is not intended to provide legal  
 dimensions or locations of property ownership lines

12/1/2011 n.e.d.

EAGLE POINT IRRIGATION DISTRICT  
 PERMANENT TRANSFER FOR 2011  
 CHANGE IN PLACE OF USE – MAP 4 OF 4  
 SECTION 22, TOWNSHIP 35 SOUTH, RANGE 1WEST, W.M.  
 JACKSON COUNTY, OREGON

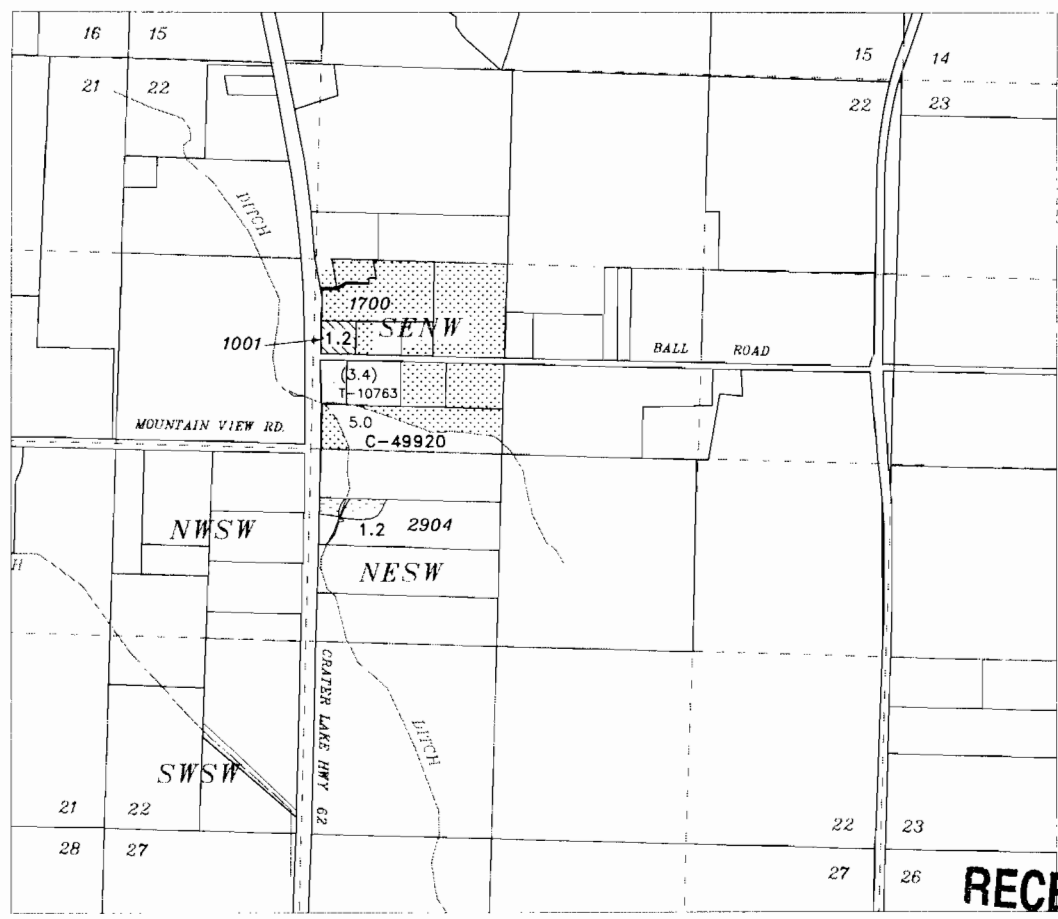

This map is not intended to provide legal dimensions or locations of property ownership lines.

Scale  
 1 inch = 1320 feet  
 12/1/2011 n.e.d.

NOTICE T-2011-08 – FROM  
 SECTION 22

RECEIVED  
 WATER RESOURCES DEPT  
 SALEM, OREGON

NAME	TAX LOT	SE/NW	NE/SW	LOT	DLC	CERTIFICATE
Richard & Darlene Brink	1001	1.20				75429
Remaining Right		25.5				75429

NOTICE T-2011-08 – TO  
 SECTION 22

NAME	TAX LOT	SE/NW	NE/SW	LOT	DLC	CERTIFICATE
Richard & Darlene Brink	2904		1.20			75429

T 11327

JACKSON COUNTY  
SEC.34. T35. R1W. W.M.

N↑  
Lot 3 ... NE¼ of SW ¼

Certificate 75429      Users Names: J. & T.L. Freeman

District Internal  
Notice # T-2011-- 03



"OFF" LANDS MAP

RECEIVED  
MAY 17 2011  
WATER RESOURCES DEPT  
SALEM, OREGON

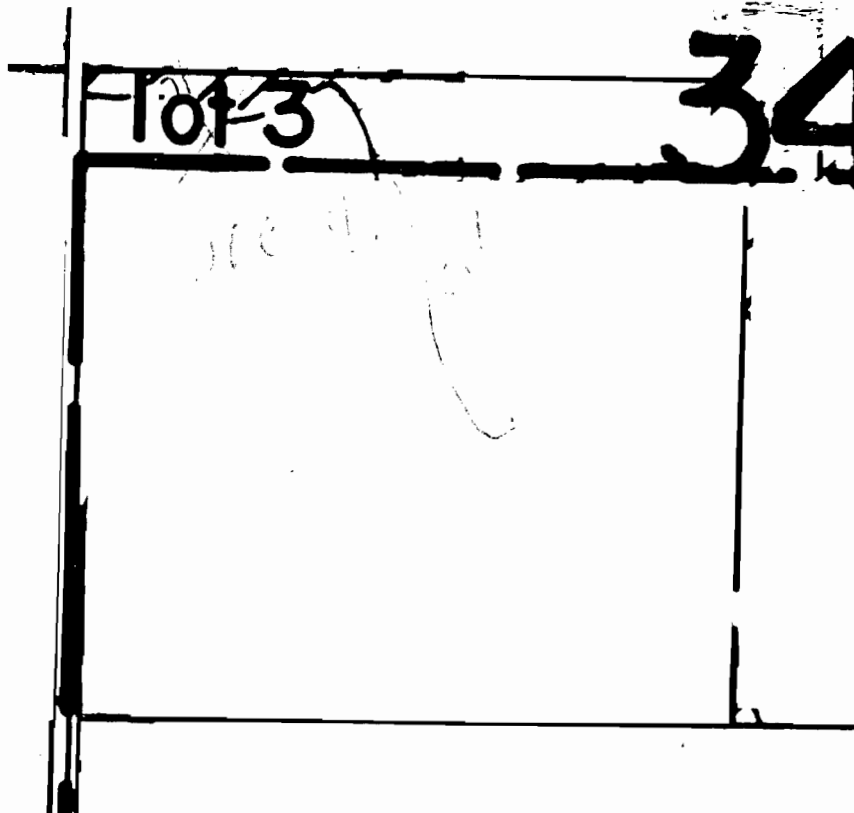

APPLICATION FOR WATER RIGHT TRANSFER

Pacific Crest Properties

TAX LOT #: 1200      0.7 ACRES



EAGLE POINT IRRIGATION DISTRICT  
2429 BROPHY ROAD - P.O. BOX 157  
EAGLE POINT, OREGON 97524  
PHONE 541-826-3411 - FAX 541-826-6738

1 11327