

SECTIONS 32, AND 33
TOWNSHIP 1 S., RANGE 13 E. W.M.
WASCO COUNTY, OREGON

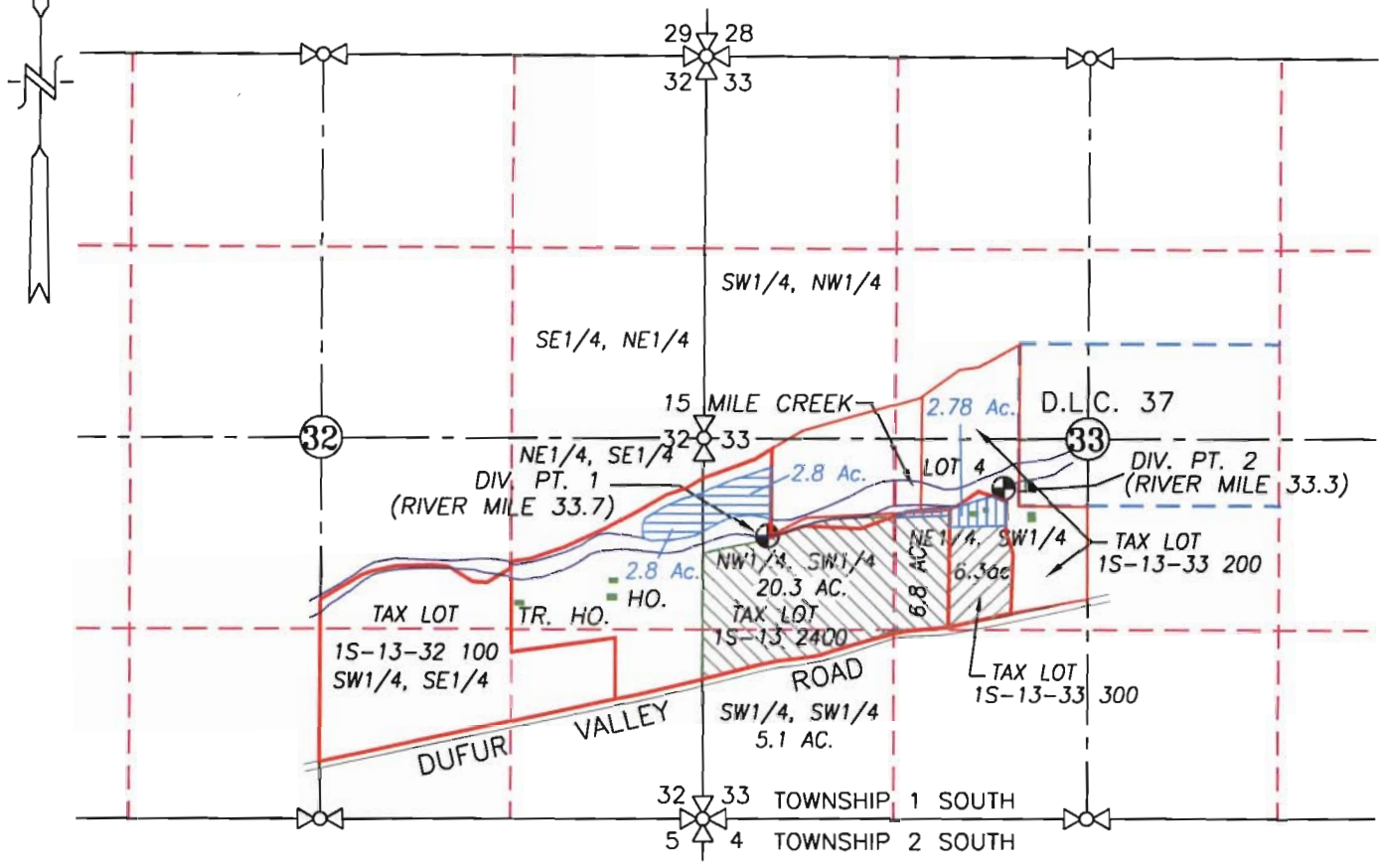

LEGEND:

- DIVERSION POINT No. 1: 970' S. & 410' E. OF W1/4, SEC. 33
- DIVERSION POINT No. 2: 340' S. & 2060' E. OF W1/4, SEC. 33
- 32.2 ACRES: CERTIFICATE 48992, TRANSFER TO INSTREAM AND CERTIFICATE 5678 TRANSFERRED IN
- 6.3 ACRES: CERTIFICATE 50112 TRANSFER TO INSTREAM AND CERTIFICATE 5678 TRANSFERRED IN
- (5.6 AC.) CERTIFICATE 48992, NOT AFFECTED BY TRANSFER
- (2.78 AC.) CERTIFICATE 50112, NOT AFFECTED BY TRANSFER

WATER RIGHT TRANSFER "TO"
LOCATION & INSTREAM WATER RIGHTS MAP

RECEIVED

DEC 15 2011

SCALE: 1" = 1320'

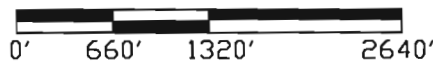

WATER RESOURCES DEPT
 SALEM, OREGON

TRANSFER No. _____

IN THE NAME OF:

PAUL SCHANNO

DATE: JUNE 28, 2010
 AMENDED DECEMBER 12, 2011

BY: **TENNESON ENGINEERING CORP.**

3313 W. 2ND. STREET, SUITE 100
 THE DALLES, OREGON. 97058
 PH. 541-296-9177
 FAX 541-296-6657



EXPIRES: 06/30/2012

NOTE:

"THIS MAP IS NOT INTENDED TO PROVIDE DIMENSIONS OR LOCATIONS OF PROPERTY OWNERSHIP LINES."