

DESCHUTES COUNTY SEC.14 T17S R14E

SCALE - 1" = 400'



NW 1/4 OF THE SW 1/4

DISTRICT INTERNAL
NOTICE #: T-2011-018

W 1/4 COR

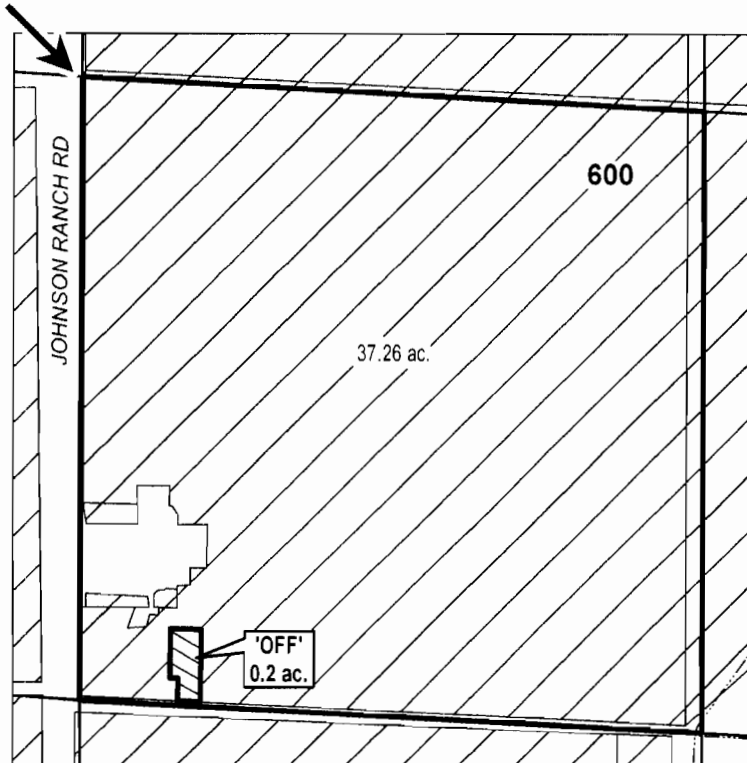

RECEIVED

NOV 15 2011

WATER RESOURCES DEPT
SALEM, OREGON

"OFF" MAP

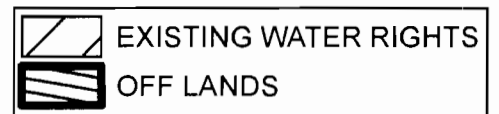

APPLICATION FOR WATER RIGHTS TRANSFER

JEREMY J. & JEAN M. LANDON / LINDA A. ALEXANDER

TAXLOT #: 600

0.2 ACRES T 11331

DATE: 11-15-11

FILE: I:\TRANSFER\WRTRANS111171414_NWSW

DESCHUTES COUNTY SEC.02 T18S R12E

SCALE - 1" = 400'



SW 1/4 OF THE NW 1/4

DISTRICT INTERNAL
NOTICE #: T-2011-018

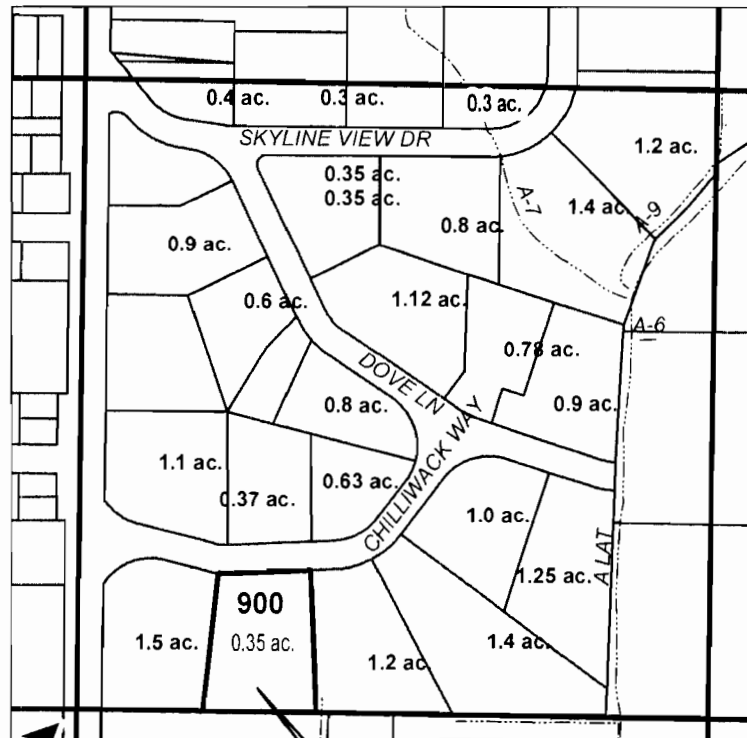

W 1/4 COR

'OFF'
0.5 ac.

RECEIVED

11/15/11

WATER RESOURCES DEPT
SALEM, OREGON

"OFF" MAP

# ac.	'OFF' LAND PARCELS
# ac.	PARCELS W/ WATER RIGHTS

CENTRAL OREGON



IRRIGATION DISTRICT

APPLICATION FOR WATER RIGHTS TRANSFER

DONNA JEANNE SMITH REV. LIVING TRUST / LINDA A. ALEXANDER

TAXLOT #: 900

0.5 ACRES 11331

DATE: 11-15-11

FILE I:\TRANSFER\WRTRANS11\1181202_SWNW

DESCHUTES COUNTY SEC.02 T18S R13E

SCALE - 1" = 400'



NW 1/4 OF THE SE 1/4

DISTRICT INTERNAL
NOTICE #: T-2011-018

C 1/4 COR

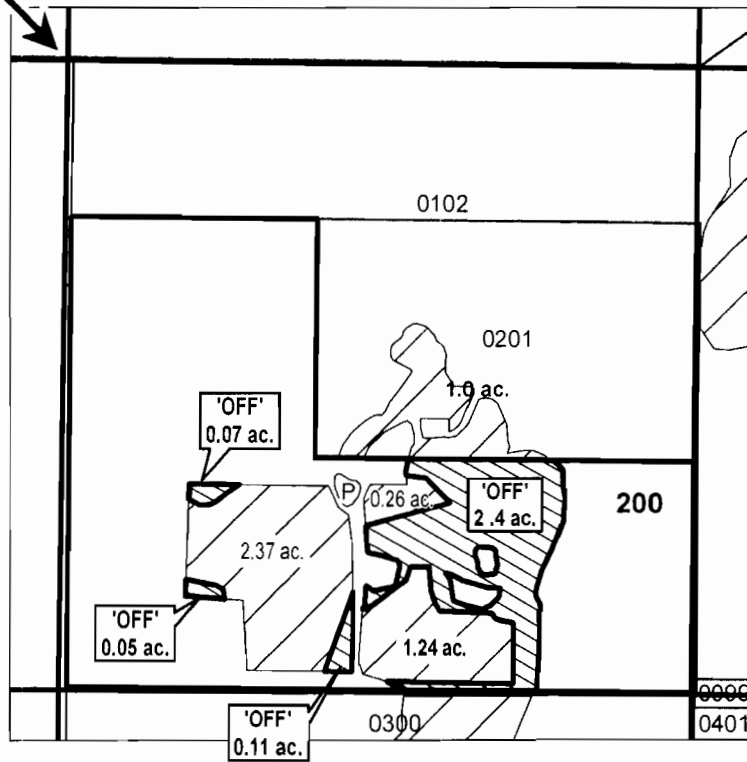

RECEIVED

NOV 15 2011
WATER RESOURCES DEPT
SALEM, OREGON

"OFF" MAP

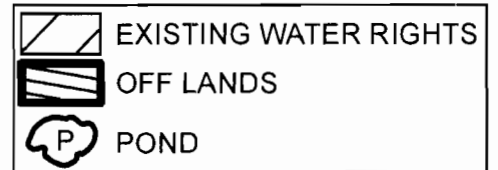

APPLICATION FOR WATER RIGHTS TRANSFER
JERRY & SUSAN INMAN / LEANA WHITE (2.16 AC)
JERRY & SUSAN INMAN / LINDA A. ALEXANDER (0.47 AC)

TAXLOT #: 200

2.63 ACRES T 11331

DATE: 11-15-11

FILE: I\TRANSFER\WRTRANS11\1181302_NWSE

DESCHUTES COUNTY SEC.03 T18S R13E

SCALE - 1" = 400'



NE 1/4 OF THE NW 1/4

DISTRICT INTERNAL
NOTICE #: T-2011-018

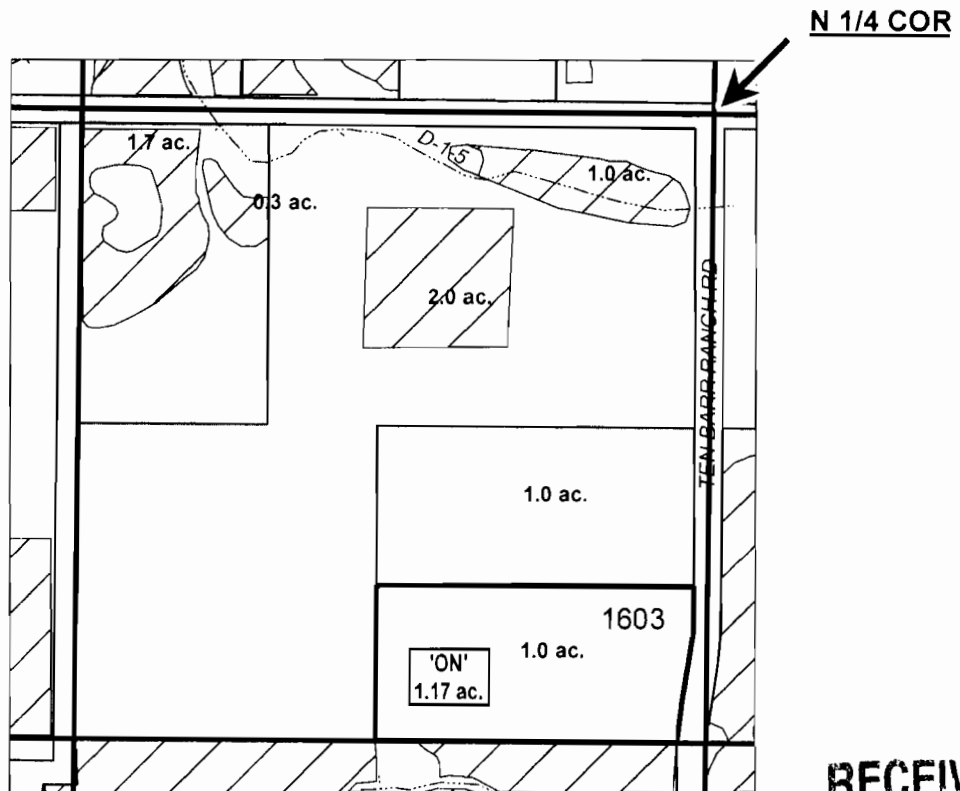

RECEIVED

WATER RESOURCES DEPT
SALEM, OREGON

# ac.	'ON' LAND PARCELS
	EXISTING WATER RIGHTS

"ON" MAP



APPLICATION FOR WATER RIGHTS TRANSFER
JERRY & SUSAN INMAN / LINDA ALEXANDER (0.47)
DONNA JEANNE SMITH REV LIVING TRUST / LINDA ALEXANDER (0.5)
JEREMY J. & JEAN M LANDON / LINDA ALEXANDER (0.2)

TAXLOT #: 1603

1.17 ACRES

DATE: 11-16-11

T 11331

FILE I\TRANSFER\WRTRANS11\1181303_NEW

DESCHUTES COUNTY SEC.18 T15S R15E



RECEIVED

SCALE - 1" = 400'

WATER RESOURCES DEPT
SALEM, OREGON

NE 1/4 OF THE NW 1/4; SE 1/4 OF THE NW 1/4

DISTRICT INTERNAL
NOTICE #: T-2011-018

-  EXISTING WATER RIGHTS
-  'ON' LANDS

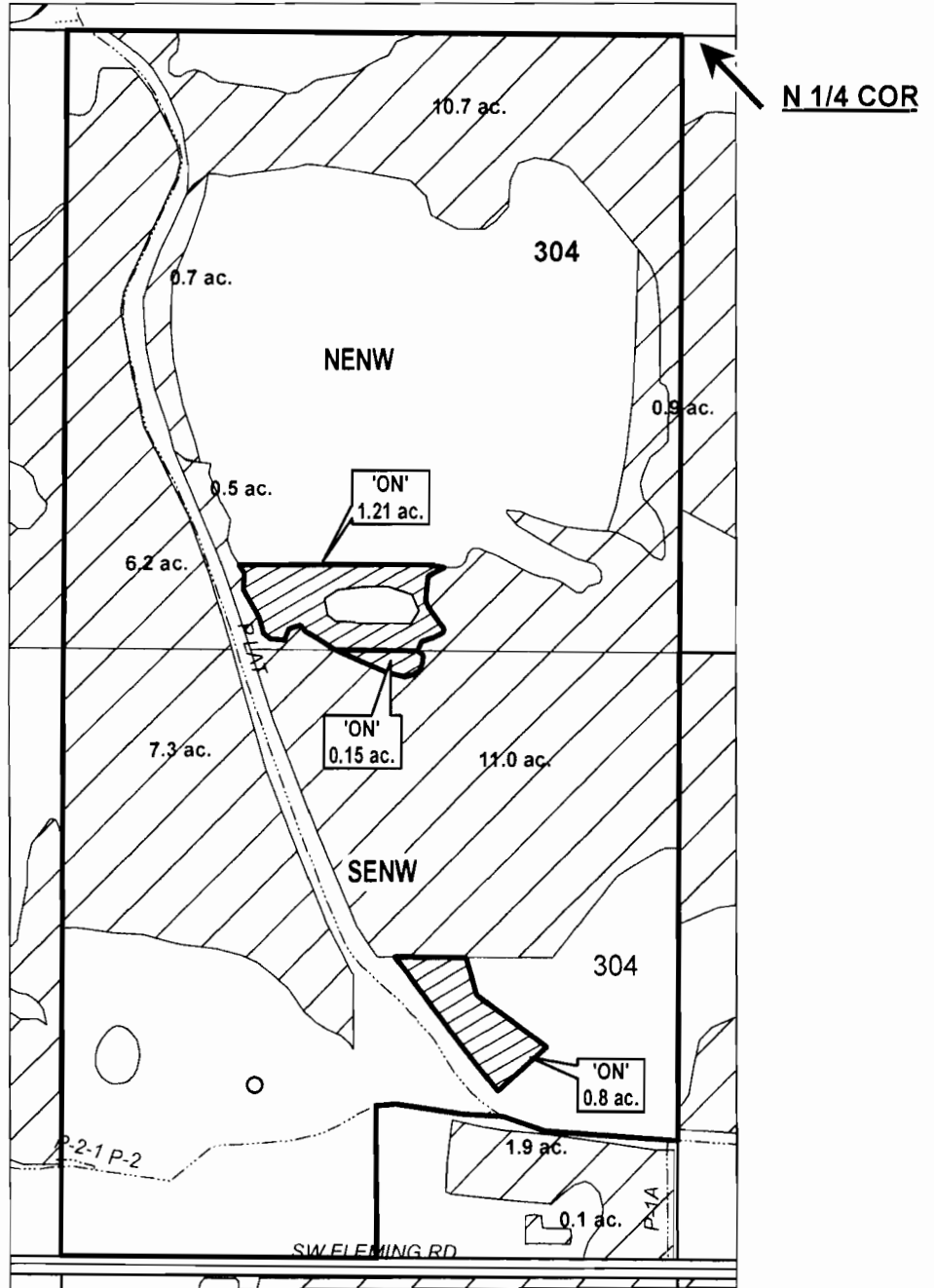

"ON" MAP

CENTRAL OREGON



IRRIGATION DISTRICT

APPLICATION FOR WATER RIGHTS TRANSFER

JERRY & SUSAN INMAN / LEANA WHITE

TAXLOT #:304

2.16 ACRES

DATE: 11-16-11

11331
FILE: I\TRANSFER\WR\TRANS11\151518_ENW