



RECEIVED

DEC 20 2011

WATER RESOURCES DEPT
SALEM, OREGON



United States Department of Agriculture

Farm Service Agency

Lake County, OR

T27S,R17E, Sect:19

2011 Imagery

December 15, 2011

Wetland Determination Identifiers

- Restricted Use
- ▼ Limited Restrictions
- Exempt from Conservation Compliance Provisions
- Section Boundary
- CLU Boundary



USDA FSA maps are for FSA program administration only. The map does not represent a legal survey or a fact and is for informational purposes only. The producer accepts the data as is and assumes all risks associated with its use. The USDA Farm Service Agency assumes no responsibility for any and all damage, liability or loss of any kind resulting from the use of the data in the FSA program. Wetland boundaries do not represent the 100, 150, or 200-year floodplains of the area. Refer to your original determination of 15-G-200 and determine if any floodplains exist and determine if you are in a floodplain.

1" equals 738'

T 11335

**TRANSFER MAP TO ACCOMPANY APPLICATION
TO ADD AND CHANGE POINTS OF
APPROPRIATION AND CHANGE PLACE OF USE
FOR
GOLDEN RULE FARMS, INC.**

"FROM" TAX LOTS 100, 200, 300 & 400 & 513
IN SECTION 18, TOWNSHIP 27 SOUTH, RANGE 16 EAST, W.M.
LAKE COUNTY, OREGON

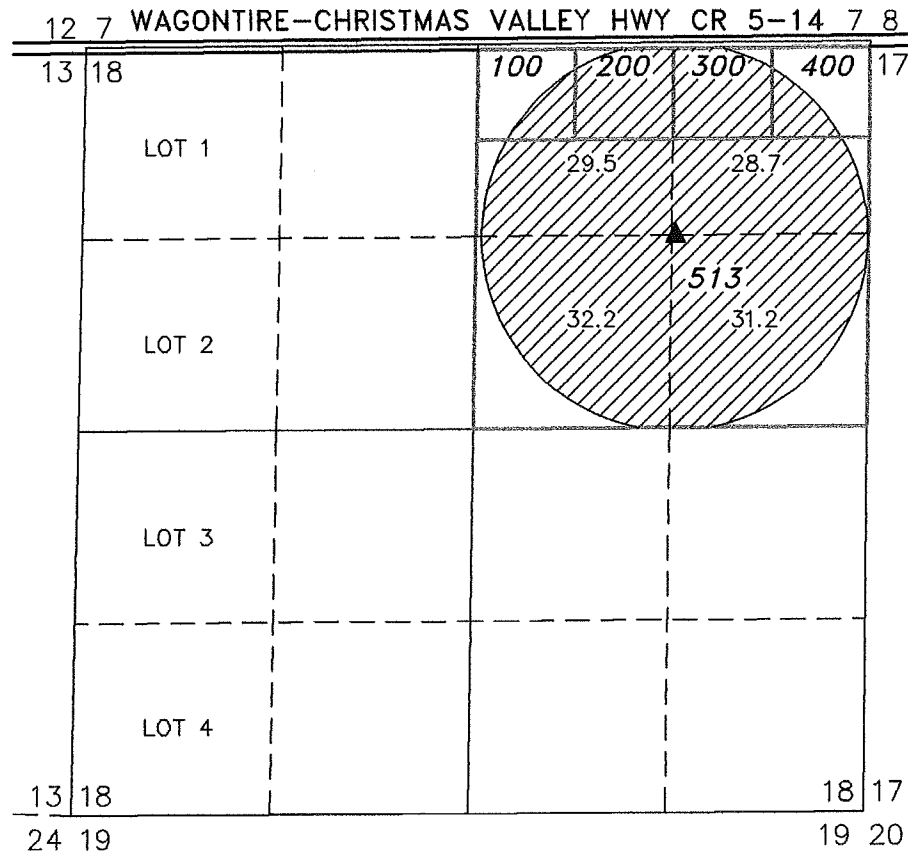

"FROM" TAX LOT 4701
IN SECTION 28, TOWNSHIP 27 SOUTH, RANGE 17 EAST, W.M.
LAKE COUNTY, OREGON

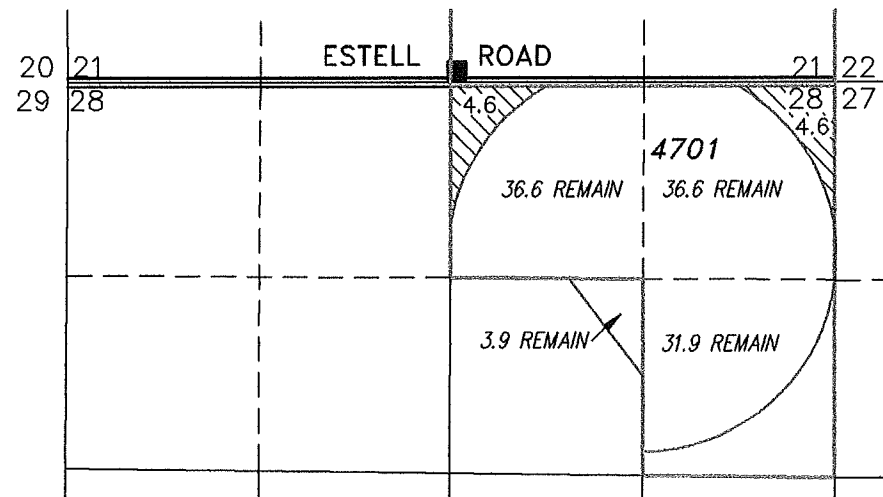

RECEIVED
DEC 20 2011
WATER RESOURCES DEPT
SALEM, OREGON

- ▲ LAKE 887 C#52640 (G-9651)
EXISTING WELL LOCATED IN THE NW 1/4 NE 1/4 SECTION 18, T27S R16E, W.M. LOCATED 1320 FEET NORTH AND 1330 FEET WEST FROM THE EAST 1/4 CORNER OF SECTION 18.
- LAKE 1033 C#81517 (G-8888)
EXISTING WELL LOCATED IN THE SW 1/4 SE 1/4 SECTION 21, T27S R17E, W.M. LOCATED 80 FEET NORTH AND 40 FEET EAST FROM THE SOUTH 1/4 CORNER OF SECTION 21.
- LAKE 1027 PROPOSED
EXISTING WELL LOCATED IN THE NE 1/4 NE 1/4 SECTION 19, T27S R17E, W.M. LOCATED 1320 FEET SOUTH AND 1280 FEET WEST FROM THE NORTHEAST CORNER OF SECTION 19.

- 121.6 ACRES WATER RIGHTS FROM CERTIFICATE #52640 (G-9651), AS SHOWN.
- 9.2 ACRES WATER RIGHTS FROM CERTIFICATE #81517 (G-8888), AS SHOWN.

THIS MAP IS FOR THE PURPOSE OF LOCATING A WATER RIGHT ONLY AND HAS NO INTENT TO PROVIDE LEGAL DIMENSIONS OR THE LOCATION OF PROPERTY LINES.



"TO" TAX LOT 100
IN SECTION 19, TOWNSHIP 27 SOUTH, RANGE 17 EAST, W.M.
LAKE COUNTY, OREGON

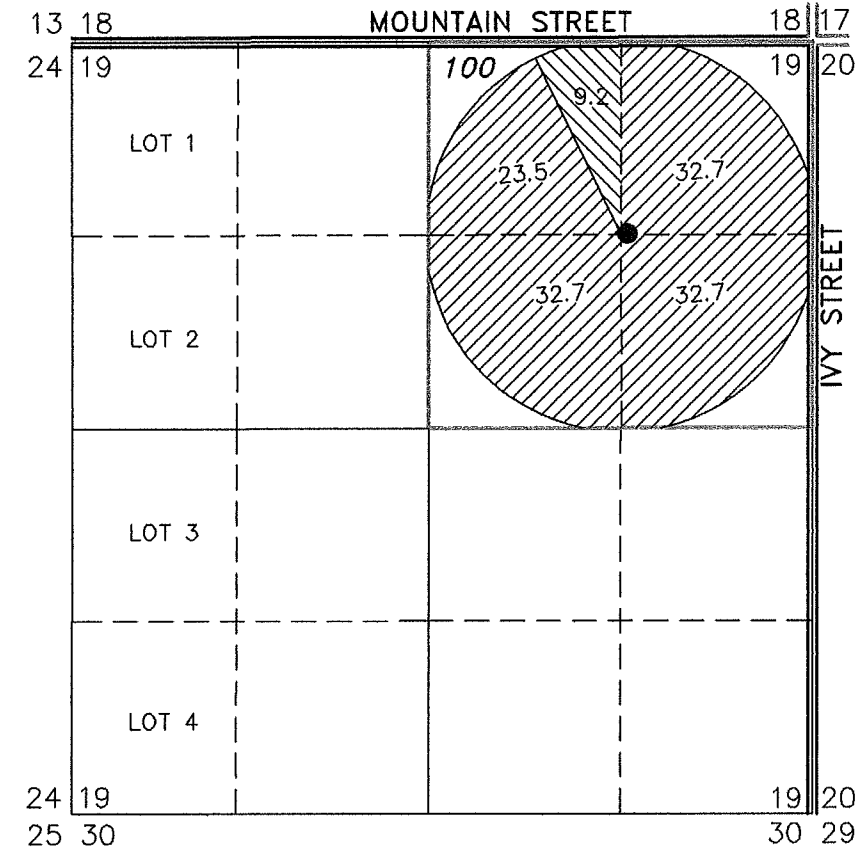

T 11335

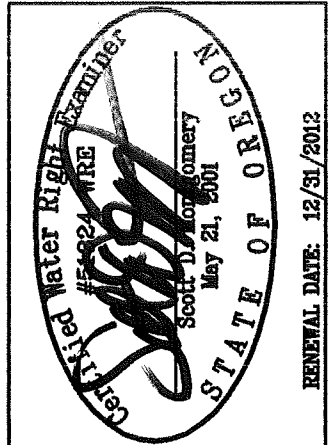

**ALL POINTS ENGINEERING
& SURVEYING, INC.**
P.O. BOX 767 (CRR)
TERREBONNE, OREGON 97760
(541) 548-5833 PH
(541) 585-4602 FX
www.APEandS.com

PROJECT No. 11-085
PREPARED AT THE REQUEST OF:
GOLDEN RULE FARMS, INC.
P.O. BOX 255
CHRISTMAS VALLEY, OR 97641