

DESCHUTES COUNTY SEC.06 T15S R13E

SCALE - 1" = 400'



SE 1/4 OF THE NW 1/4

DISTRICT INTERNAL
NOTICE #: T-2011-011

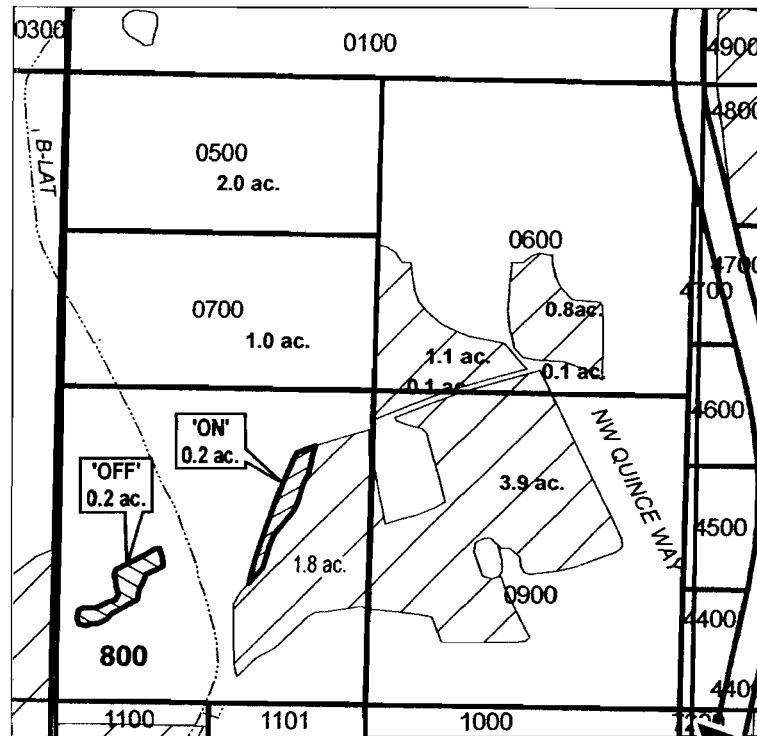

C 1/4 COR

RECEIVED

WATER RESOURCES DEPT
SALEM, OREGON

| | |
|--|-------------------------|
| | EXISTING WATER RIGHTS |
| | PARCELS W/ WATER RIGHTS |
| | OFF LANDS |
| | ON LANDS |

"OFF / ON" MAP



APPLICATION FOR WATER RIGHTS TRANSFER

MARLENE SALINAS / MARLENE SALINAS

TAXLOT #: 800

0.2 ACRES T 11336

DATE: 07-13-11

FILE: R\TRANSFER\WR\TRANS11\151306_SENW

DESCHUTES COUNTY SEC.32 T14S R13E

SCALE - 1" = 400'



SE 1/4 OF THE NW 1/4

DISTRICT INTERNAL
NOTICE #: T-2011-006

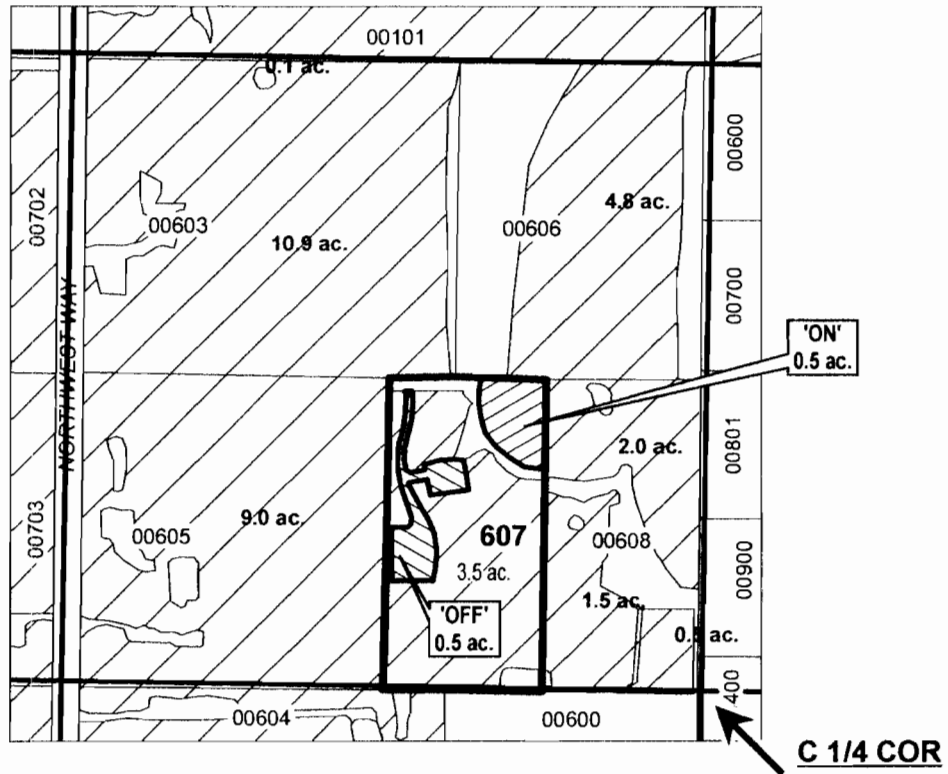

RECEIVED

WATER RESOURCES DEPT
SALEM, OREGON

"OFF / ON" MAP

APPLICATION FOR WATER RIGHTS TRANSFER

LINDA R. VALLIE AND JEFFERY D. & ROBIN VALLIE /
LINDA R. VALLIE AND JEFFERY D. & ROBIN VALLIE

TAXLOT #: 607

0.5 ACRES

DATE: 04-06-11

FILE: I:\TRANSFER\WRT\TRANS11141332_SENW



DESCHUTES COUNTY SEC.18 T15S R13E

SCALE - 1" = 400'



SE 1/4 OF THE NW 1/4

DISTRICT INTERNAL
NOTICE #: T-2011-008

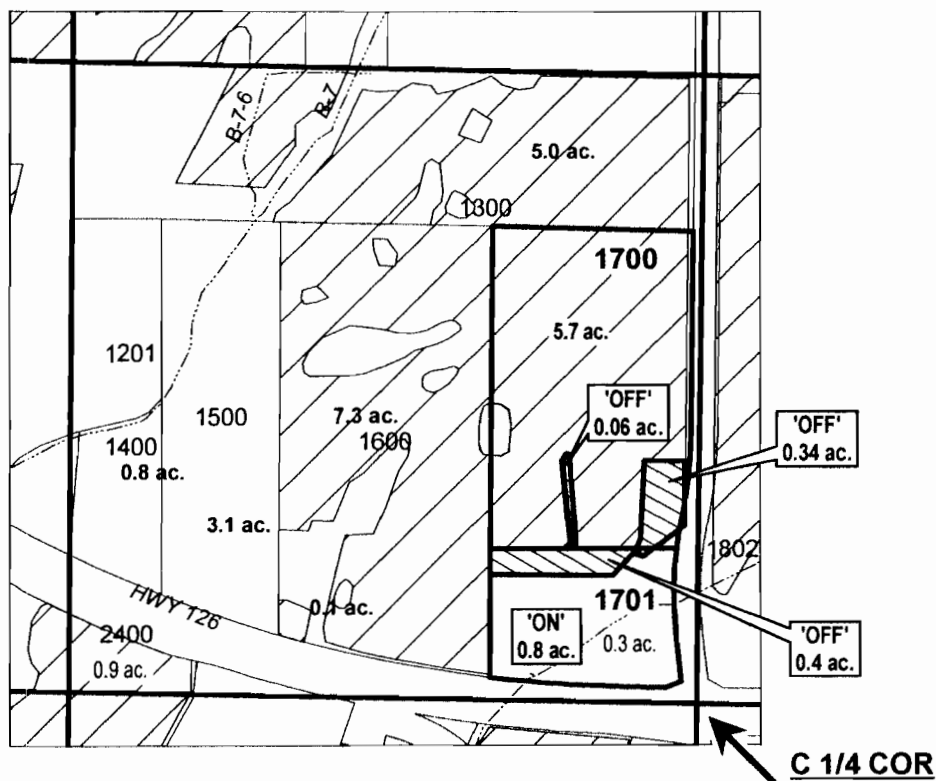

RECEIVED

WATER RESOURCES DEPT
SALEM, OREGON

"OFF / ON" MAP

CENTRAL OREGON



IRRIGATION DISTRICT

APPLICATION FOR WATER RIGHTS TRANSFER

MICHAEL W. & CINDY J. GILLASPIE / MICHAEL W. & CINDY J. GILLASPIE

TAXLOT #: 1700, 1701

0.8 ACRES 11336

DATE: 06-09-11

FILE: I:\TRANSFER\WRTRANS11151318_SENW

DESCHUTES COUNTY SEC.30 T17S R13E

SCALE - 1" = 400'



NE 1/4 OF THE NE 1/4; SE 1/4 OF THE NE 1/4

DISTRICT INTERNAL
NOTICE #: T-2011-015

| | |
|--|-----------------------|
| | EXISTING WATER RIGHTS |
| | OFF LANDS |
| | ON LANDS |

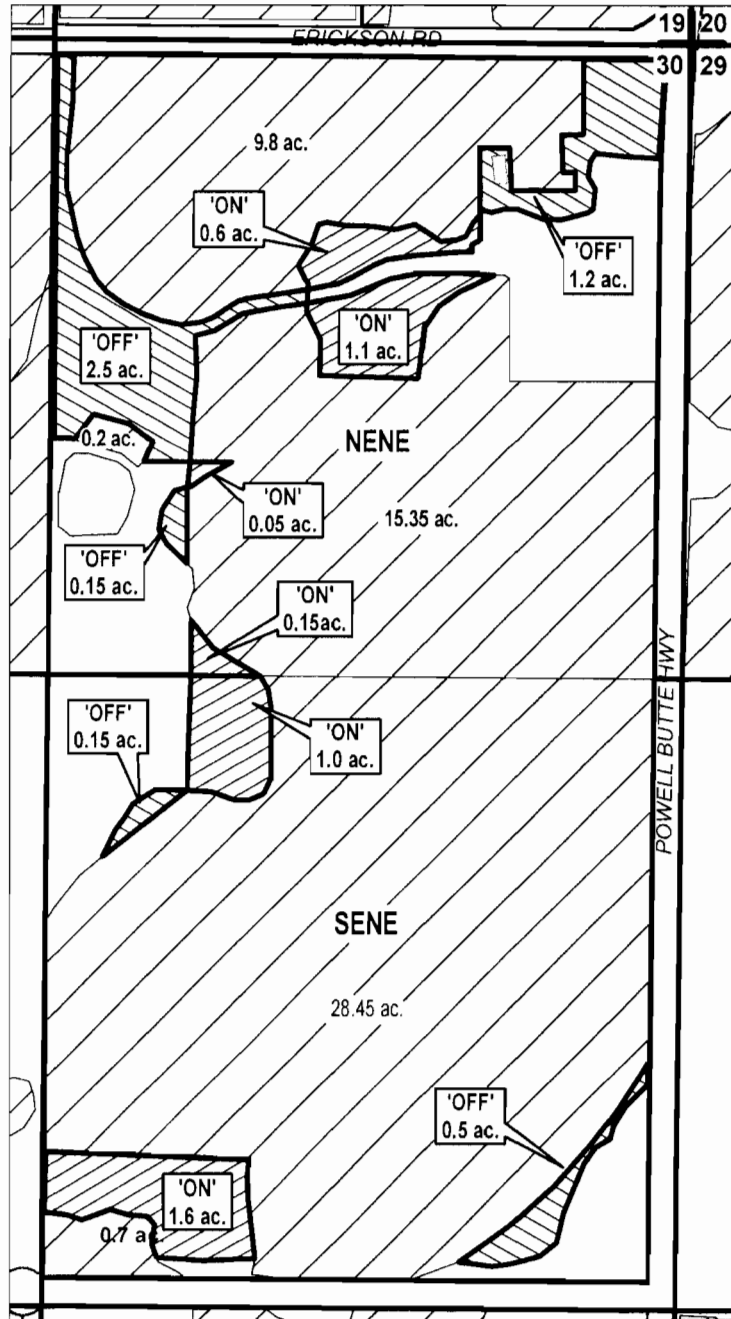

RECEIVED

WATER RESOURCES DEPT
SALEM OREGON

"OFF / ON" MAP



APPLICATION FOR WATER RIGHTS TRANSFER
CHET ANTONSEN & ELIZABETH AGUILAR-ANTONSEN /
CHET ANTONSEN & ELIZABETH AGUILAR-ANTONSEN

TAXLOT #: 100

4.5 ACRES T 11336

DATE: 11-22-11

FILE I\TRANSFER\WRTRANS\11\17\1330_ENE

DESCHUTES COUNTY SEC.06 T15S R13E

SCALE - 1" = 400'



SE 1/4 OF THE NW 1/4

DISTRICT INTERNAL
NOTICE #: T-2011-011

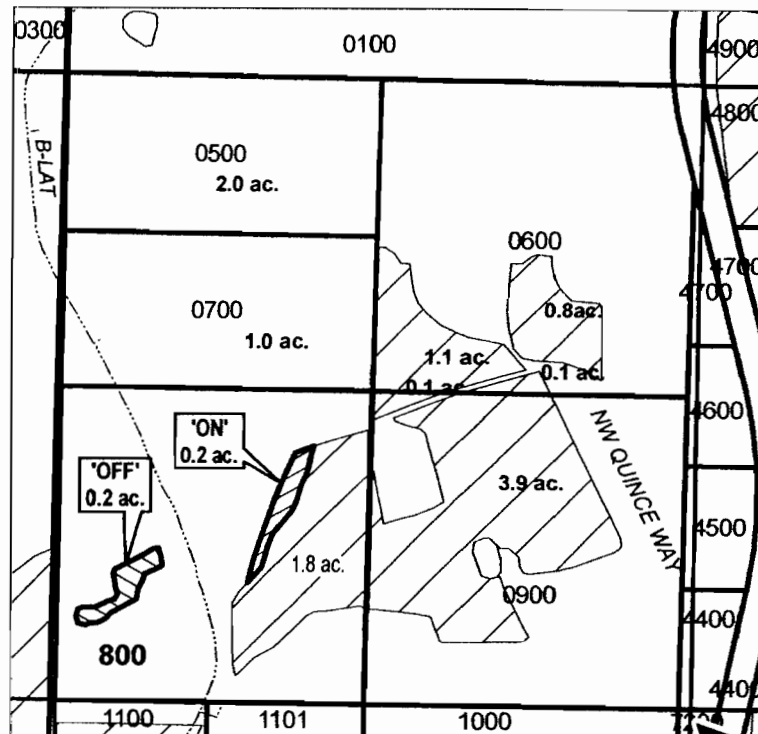

C 1/4 COR

RECEIVED

WATER RESOURCES DEPT
SALEM, OREGON

| | |
|--|-------------------------------|
| | EXISTING WATER RIGHTS |
| | # ac. PARCELS W/ WATER RIGHTS |
| | OFF LANDS |
| | ON LANDS |

"OFF / ON" MAP

CENTRAL OREGON



IRRIGATION DISTRICT

APPLICATION FOR WATER RIGHTS TRANSFER

MARLENE SALINAS / MARLENE SALINAS

TAXLOT #: 800

0.2 ACRES 11336

DATE: 07-13-11

FILE: I:\TRANSFER\WRTRANS11\151306_SENW

DESCHUTES COUNTY SEC.32 T14S R13E

SCALE - 1" = 400'



SE 1/4 OF THE NW 1/4

DISTRICT INTERNAL
NOTICE #: T-2011-006

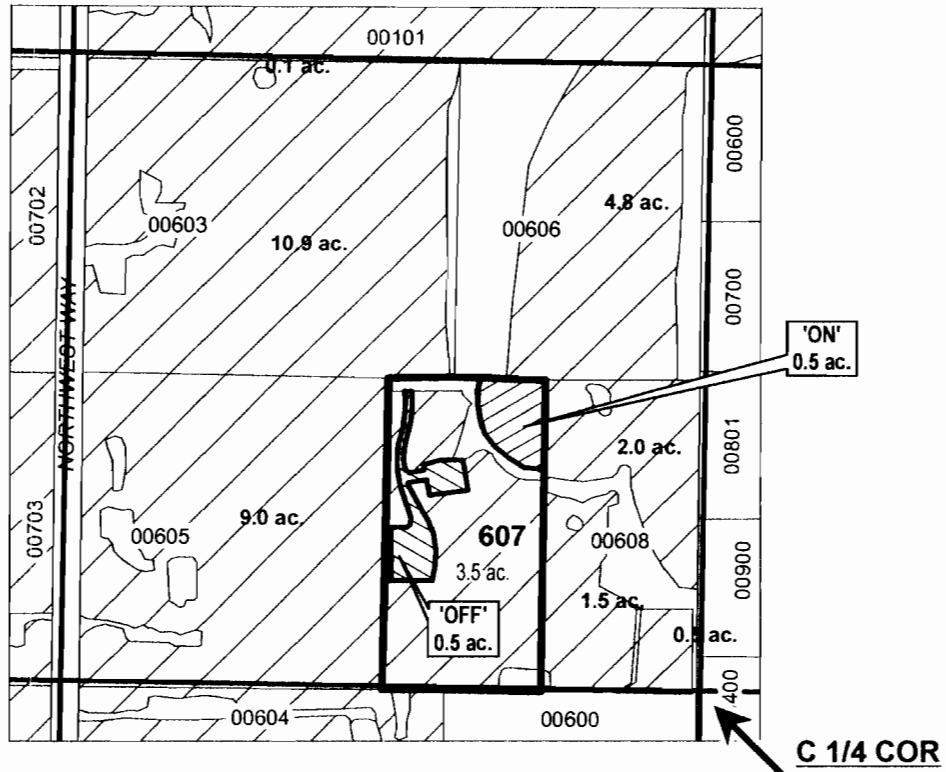

RECEIVED

WATER RESOURCES DEPT
SALEM, OREGON

| | |
|--|-----------------------|
| | EXISTING WATER RIGHTS |
| | OFF LANDS |
| | ON LANDS |

"OFF / ON" MAP



APPLICATION FOR WATER RIGHTS TRANSFER

LINDA R. VALLIE AND JEFFERY D. & ROBIN VALLIE /
LINDA R. VALLIE AND JEFFERY D. & ROBIN VALLIE

TAXLOT #: 607

0.5 ACRES 11336

DATE: 04-06-11

FILE I:\TRANSFER\WRTRANS11\141332_SENW

DESCHUTES COUNTY SEC.18 T15S R13E

SCALE - 1" = 400'



SE 1/4 OF THE NW 1/4

DISTRICT INTERNAL
NOTICE #: T-2011-008

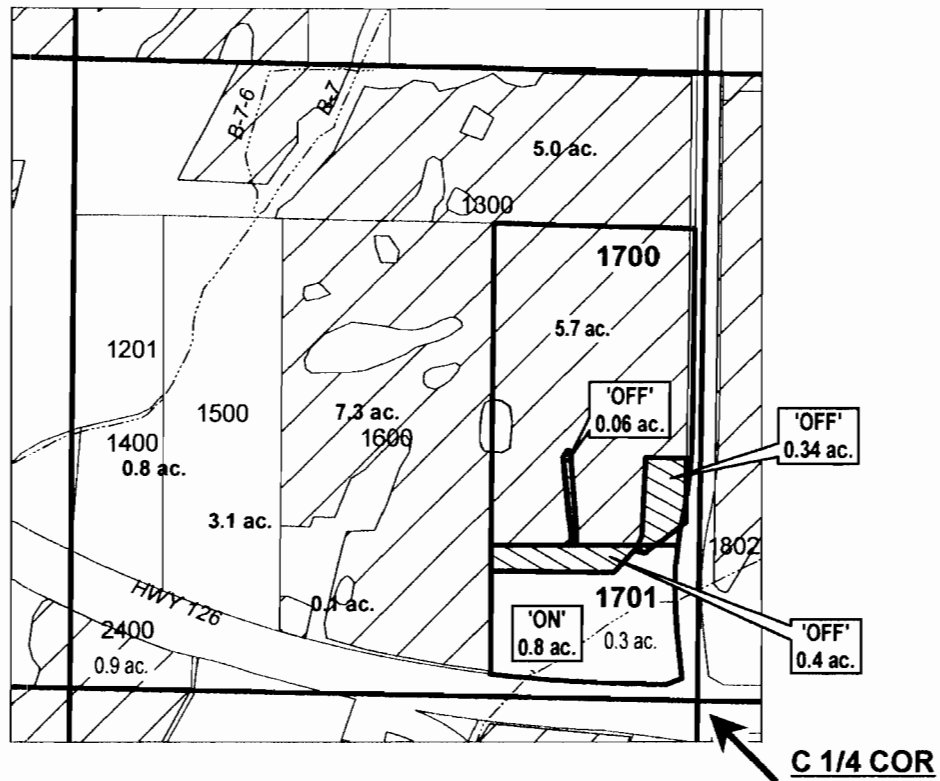

RECEIVED

WATER RESOURCES DEPT
SALEM, OREGON

| | |
|--|-----------------------|
| | EXISTING WATER RIGHTS |
| | OFF LANDS |
| | ON LANDS |

"OFF / ON" MAP

APPLICATION FOR WATER RIGHTS TRANSFER

MICHAEL W. & CINDY J. GILLASPIE / MICHAEL W. & CINDY J. GILLASPIE

TAXLOT #: 1700, 1701

0.8 ACRES 11336

DATE: 06-09-11

FILE: I:\TRANSFER\WRTRANS11151318_SENW





DESCHUTES COUNTY SEC.30 T17S R13E

SCALE - 1" = 400'



NE 1/4 OF THE NE 1/4; SE 1/4 OF THE NE 1/4

DISTRICT INTERNAL
NOTICE #: T-2011-015

| | |
|---|-----------------------|
|  | EXISTING WATER RIGHTS |
|  | OFF LANDS |
|  | ON LANDS |

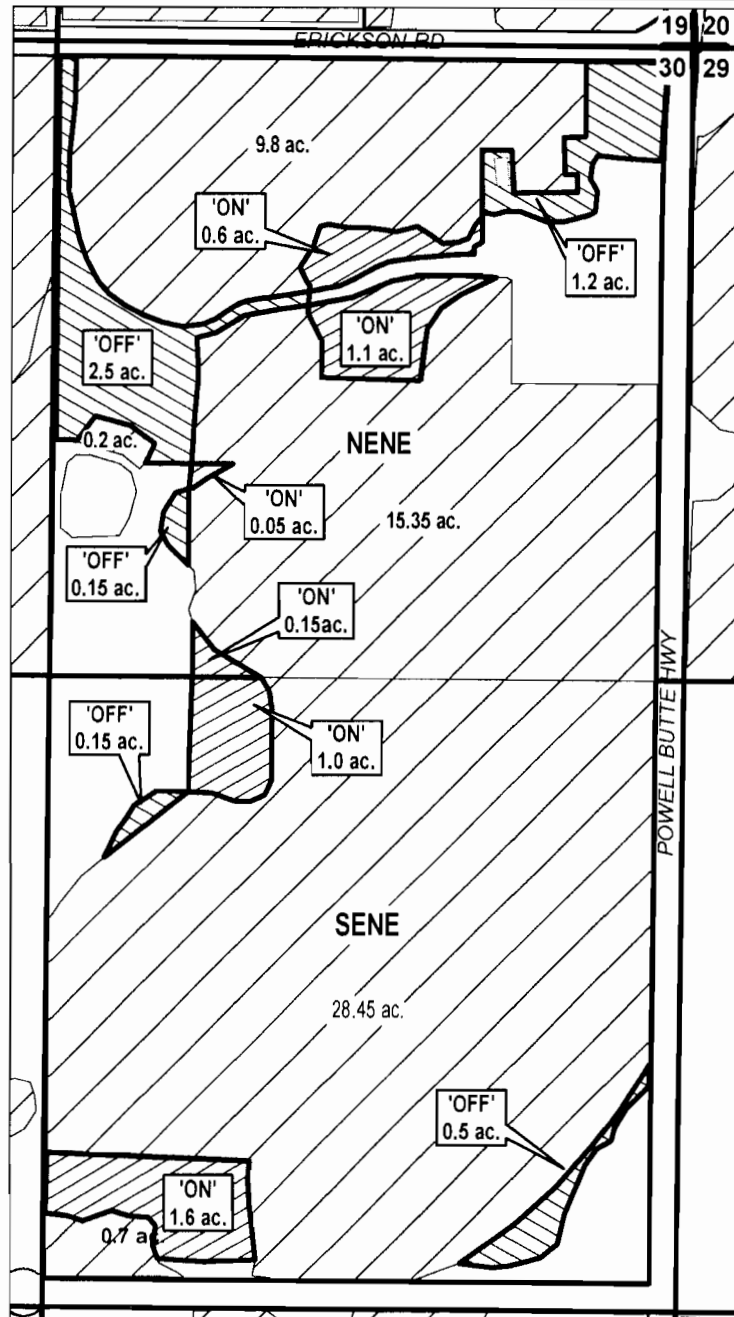

RECEIVED

WATER RESOURCES DEPT
SALEM, OREGON

"OFF / ON" MAP



APPLICATION FOR WATER RIGHTS TRANSFER
CHET ANTONSEN & ELIZABETH AGUILAR-ANTONSEN /
CHET ANTONSEN & ELIZABETH AGUILAR-ANTONSEN

TAXLOT #: 100

4.5 ACRES T 11336

DATE: 11-22-11

FILE I\TRANSFER\WRTRANS111171330_ENE