

TRANSFER MAP TO ACCOMPANY APPLICATION
TO TEMPORARILY CHANGE PLACE OF USE &
ADD A POINT OF APPROPRIATION FOR
J.R. SIMPLOT SELF-DECLARATION OF
REVOCABLE TRUST

RECEIVED

WATER RESOURCES DEPT
SALEM, OREGON

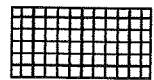

- WELL #1 (LAKE 1667-G13505) IN THE SW 1/4 NW 1/4 SECTION 17, T33S R19E, W.M. LOCATED 2600 FEET SOUTH AND 50 FEET EAST FROM THE NW CORNER OF SECTION 17.
- WELL #2 (LAKE 51182-G13505) IN THE NE 1/4 SE 1/4 SECTION 7, T33S R19E, W.M. LOCATED 1690 FEET SOUTH AND 770 FEET WEST FROM THE SE CORNER OF SECTION 7.
- WELL #6 (LAKE 1719 PROPOSED) IN THE SW 1/4 NE 1/4 SECTION 23, T34S R19E, W.M. LOCATED 570.9 FEET NORTH AND 1332.8 FEET WEST FROM THE E 1/4 CORNER OF SECTION 23.

-  136.7 ACRES PRIMARY GROUND WATER RIGHTS FROM CERTIFICATE #86190 (G-13505) REMAIN AS SHOWN.
-  185.0 ACRES PRIMARY GROUND WATER RIGHTS FROM CERTIFICATE #86190 (G-13505) TRANSFERRED AS SHOWN.

THIS MAP IS FOR THE PURPOSE OF LOCATING A WATER RIGHT ONLY AND HAS NO INTENT TO PROVIDE LEGAL DIMENSIONS OR THE LOCATION OF PROPERTY LINES.

"FROM" TAX LOT 500
IN SECTIONS 7, 8, 17, AND 18, TOWNSHIP 33 SOUTH, RANGE 19 EAST, W.M.
LAKE COUNTY, OREGON

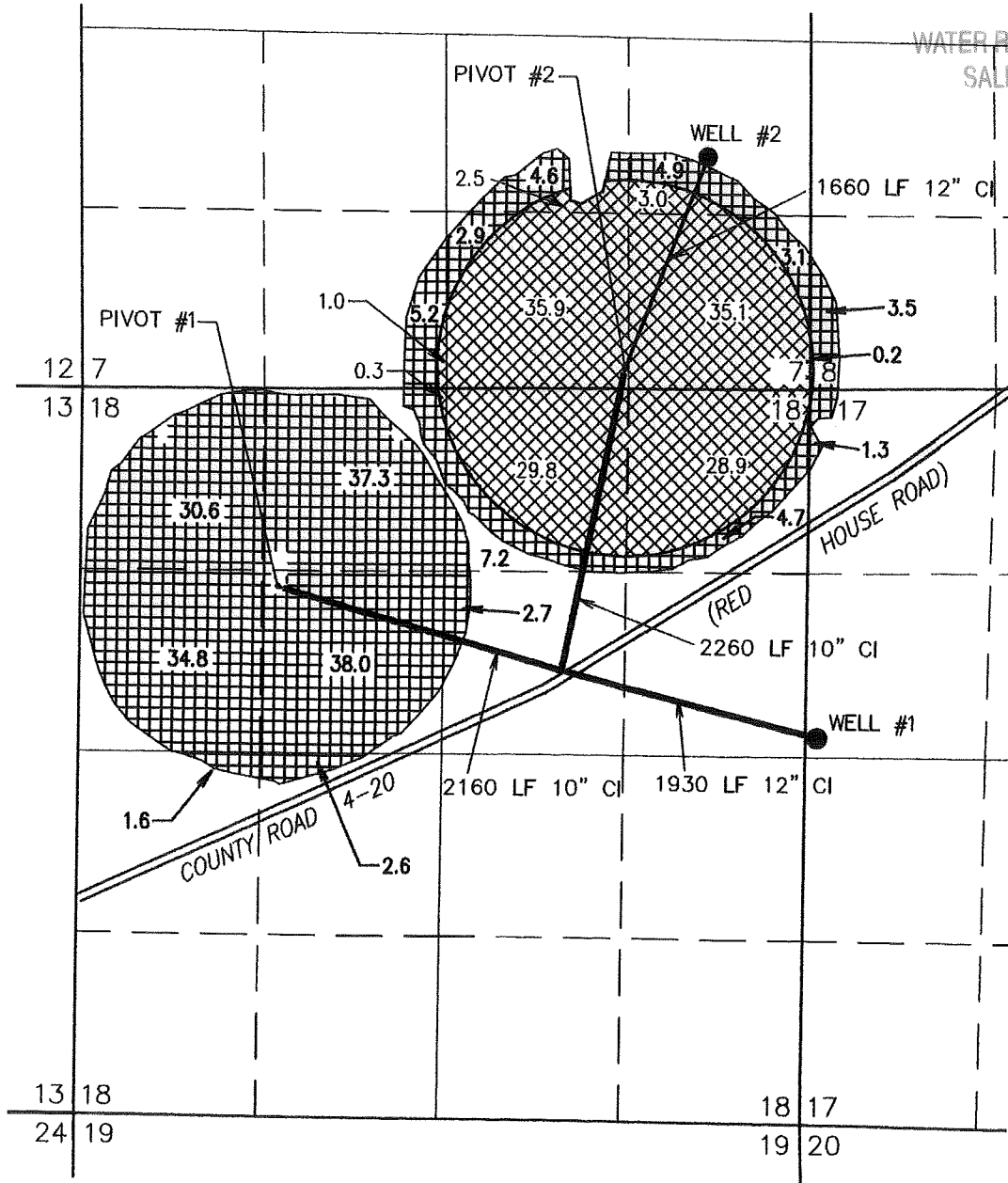

"TO" TAX LOT 200
IN SECTION 23, TOWNSHIP 34 SOUTH, RANGE 19 EAST, W.M.
LAKE COUNTY, OREGON

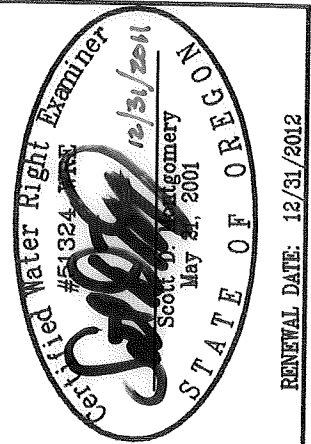
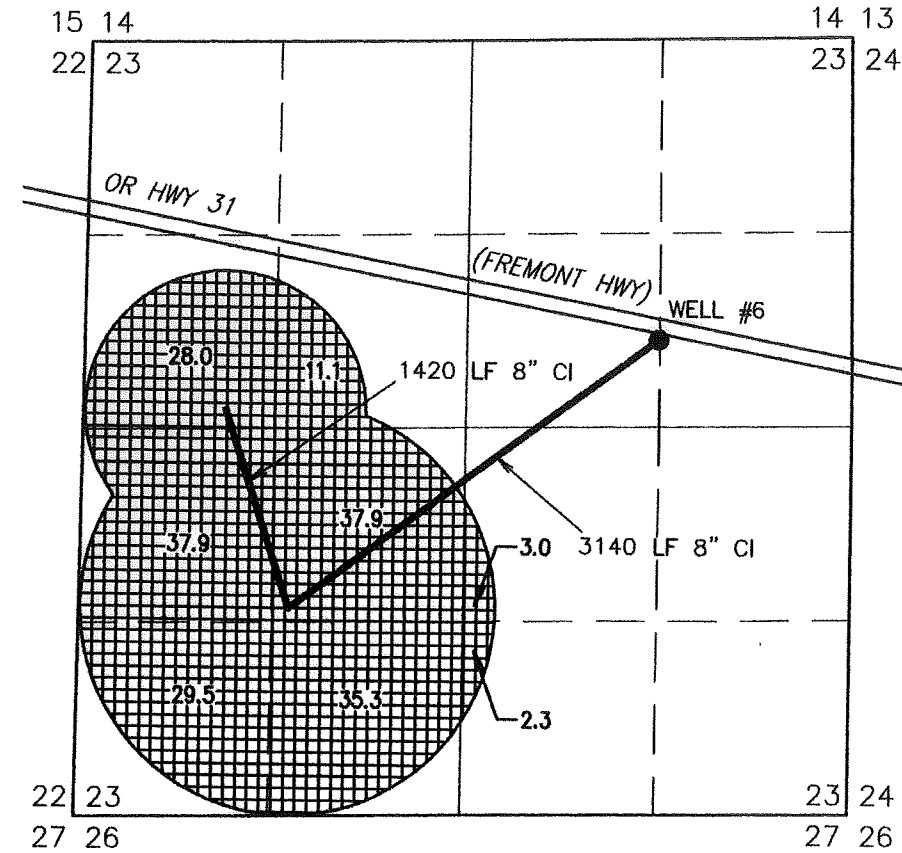

ALL POINTS ENGINEERING
& SURVEYING, INC.

P.O. BOX 767 (CRR)
TERREBONNE, OREGON 97760
(541) 548-5833 PH
(541) 585-4602 FX
www.APEandS.com



PROJECT No. 11-086

PREPARED AT THE REQUEST OF:
J.R. SIMPLOT SELF-DECLARATION
OF REVOCABLE TRUST
P.O. BOX 27
BOISE, ID 83707

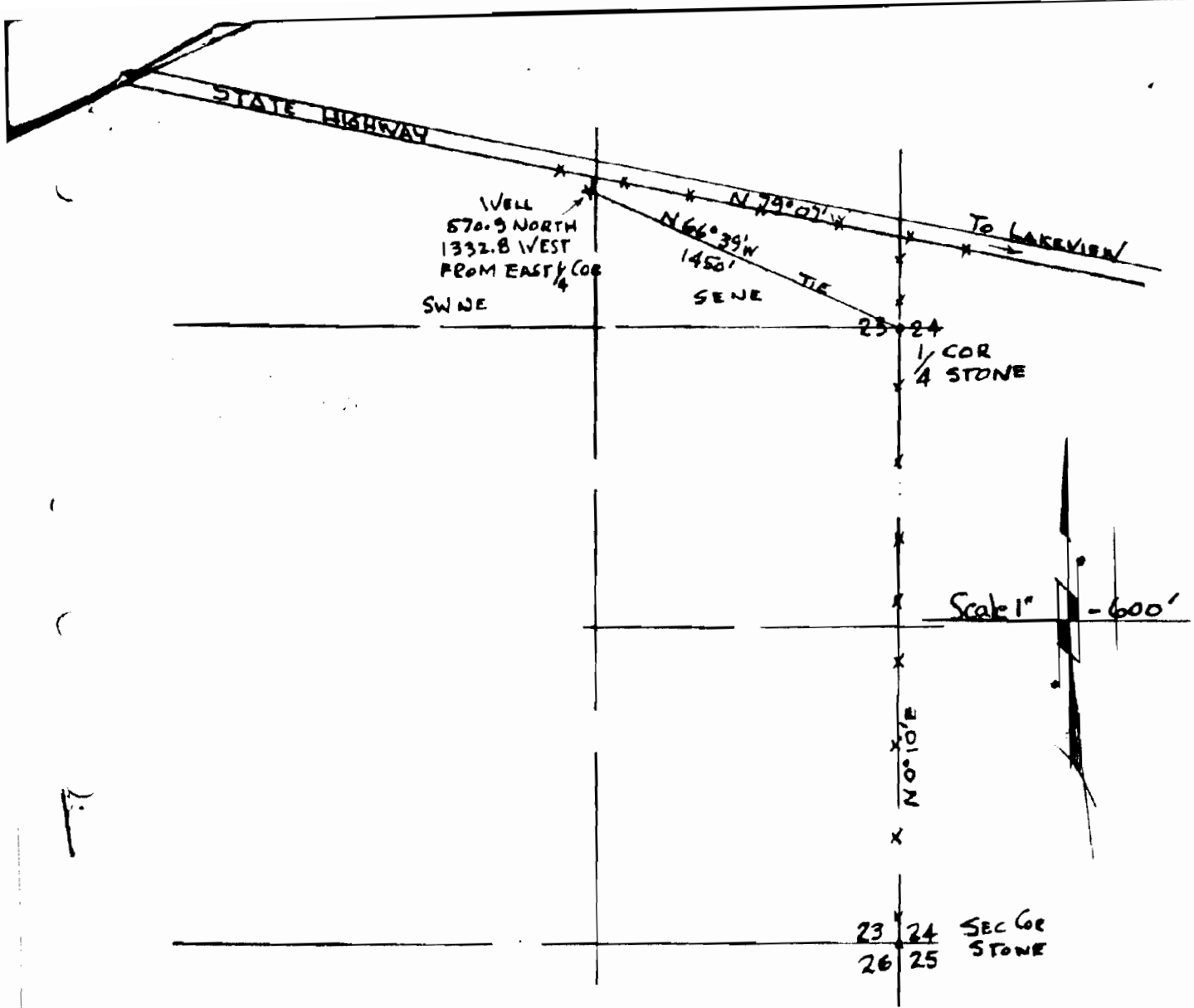

MAP OF WELL LOCATION #2
 SINTON & BROWN ^{for} - ZX RANCH - PAISLEY ORE.
 SURVEYED SEPT. 15, 1959
 GLENN E. TYLER

TWP 34S R7E19E NW
 SW 4 NE 1/4

COMMISSION
 LAND SURVEYOR
 NOV 1959
 GLENN E. TYLER
 250

RECEIVED

WATER RESOURCES DEPT
 SALEM, OREGON

T 11341